352.0747
C29p
1918

PROCEEDINGS OF BOARD OF SUPERVISORS

CATTARAUGUS COUNTY

RECEIVED
MAY 8 1919
COMPTROLLER'S OFFICE
STATE OF NEW YORK

FOR YEAR

1918

RECEIVED
MAY 8 1919
COMPTROLLER'S OFFICE
STATE OF NEW YORK

PROCEEDINGS OF BOARD OF SUPERVISORS

CATTARAUGUS COUNTY

THE LIBRARY OF THE
DEC 1 8 1936
UNIVERSITY OF ILLINOIS

FOR YEAR

1918

STATE OF NEW YORK,
County of Cattaraugus, } ss.

I, the undersigned, hereby certify that I have compared the following Journal of Proceedings with the original Journal of Proceedings of the Board of Supervisors of Cattaraugus County, as approved by said Board, and that the said Journal is a correct transcript of the Proceedings of said Board for the year 1918.

JOHN SLOANE,
Journal Clerk.

December 31, 1918.

Times Pub. Co.
Olean

352.0747
C29o
1918

Officers and Members
of the Board for Year 1918

OFFICERS

W. H. Eldredge, Chairman - - - - - - - Leon, N. Y.
John B. Reeves, Clerk - - - - Steamburg, N. Y.
John Sloane, Journal Clerk - - - - - - Olean, N. Y.
Edgar Williams, Assistant Clerk - - - Freedom, N. Y.
T. C. Moore, Assistant Clerk - - - - - - Ischua, N. Y.

Name	Town	P. O. Address	Party
W. H. Grimes	Allegany	Allegany	R
C. E. Stowell	Ashford	West Valley	D
J. E. Garin	Carrollton	Limestone	D
P. A. Lyon	Coldspring	Steamburg	R
L. H. Myers	Conewango	Conewango Valley	D
Lincoln A. Parke	Dayton	Dayton, R. D.	R
C. H. Mason	East Otto	East Otto	R
H. W. Morrison	Elko	Tunesassa	R
Allan E. Ames	Ellicottville	Ellicottville	R
M. E. Smith	Farmersville	Franklinville, rd.	R
C. D. VanAernam	Franklinville	Franklinville	R
E. J. Cheney	Freedom	Sandusky	R
Frank Snow	Great Valley	Great Valley	D
W. S. Phillips	Hinsdale	Hinsdale	R
James Devine	Humphrey	Humphrey	D
George H. Nix	Ischua	Ischua	R
W. H. Eldredge	Leon	Leon	R
Frank Annis	Little Valley	Little Valley	R
Elmer A. Gere	Lyndon	Cuba, R. D.	R
W. S. Pierce	Machias	Machias	D
Fred Whipple	Mansfield	Little Valley	D
O. M. Newell	Napoli	E. Randolph, rd.	R
J. W. Watson	New Albion	New Albion	R
Chas. E. Kelly	Olean Town	Olean	R
F. C. Olds	Olean City, ward 1	120 S. Union St.	R
J. C. Gault	Olean City, ward 2	103 Henley St.	R

B. J. Both	Olean City, ward 3	109 North St.	R
W. H. Rogers	Olean City, ward 4	207 N. 6th St.	R
J. J. Sullivan	Olean City, ward 5	326 N. 3rd St.	D
H. J. Zimmerman	Olean City, ward 6	802 W. State St.	R
B. F. Burgess	Olean City, ward 7	Box 12, Olean	R
S. P. McLaughlin	Olean City, ward 8	1013 W. Sullivan	D
W. H. Welsh	Olean City, ward 9	1020 N. Union	D
Dr. E. B. Burdick	Olean City, ward 10	924 Front St.	R
Sherman Hall	Olean City, ward 11	East State St.	R
A. L. Ballard	Otto	Catt. R.F.D.	D
I. C. Hall	Perrysburg	Perrysburg	R
Robt. E. Congdon	Persia	Gowanda	R
J. T. James	Portville	Portville	R
A. L. Rasey	Randolph	Randolph	R
J. Homer Carr	Red House	Red House	D
Frank Holdridge	Salamanca Town	Salamanca, rd.	R
E. B. Senear	Salamanca C'y wd. 1	99 Main St.	R
J. B. Leach	Salamanca C'y wd. 2	Box 336	D
John Harvey	Salamanca C'y wd. 3	277 Wildwood Av.	D
O. E. Black	Salamanca C'y wd. 4	Stronz Bldg.	R
Thomas H. Cullis	Salamanca C'y wd 5	45 Central Ave.	R
Fred Seitz	South Valley	Onoville	R
Victor R. Lynde	Yorkshire	Delevan	R

Rules of Order

1.—Upon the appearance of a quorum, which shall consist of a majority of the members elected to the Board, the order of business shall be:

1.—The call to order by the Chairman, and the call of the roll by the Journal Clerk.

2.—Reading, correcting and approval of the minutes of the proceedings of the previous day.

3.—Presentation and reference of Accounts and Petitions.

4.—Motions, Resolutions and Notices.

5.—Reports of Standing Committees.

6.—Reports of Select Committees.

7.—Special order of the day.

8.—General order of the day.

9.—Unfinishsed business.

II.—The rules of order governing the last assembly of this State, shall be the rules of this Board, so far as they are applicable unless otherwise provided by the special rules of this Board.

III.—All accounts presented to this Board shall be endorsed with the name of the claimant, nature and amount of the claim, and the name of the member presenting the same and shall be delivered to the Chairman not later than the second day of any regular or Special Session, and announced, and referred to the proper Committee in the third order of business.

This rule shall not apply to any account presented by any officer or member of this Board for service preformed during such session or for bill contracted during such session pursuant to a resolution of this Board.

IV.—The Clerk of this Board shall retain in his manuscript of Town and County accounts, the exact amount claimed in each account as it appears when first presented to this Board, together with the amount allowed by this Board. The several committees shall not allow the alteration of any account which has or may be presented to them, except to correct the footings, without the unanimous consent of this Board, and no account presented shall be withdrawn without the unanimous consent of this Board.

V.—All reports from Auditing Committees shall be referred to and considered in Committee of the Whole, unless such reference be otherwise required by law or these rules.

VI.—The ayes and nays shall be taken on all questions requiring a vote of the Board, when requested by one member, except when otherwise required by law or these ruls.

VII.—Reports from Committees not specified in Rule V. shall be referred to and considered in Committee of the Whole, on the request of three members.

VIII.—Every resolution presented to the Board, proposing any action under the statute conferring legislative power on Boards of Supervisors, shall be prefixed by a title concisely expressing its contents, following which shall be a reference to the law or laws from which the authority to pass the resolution shall be derived.

IX.—Every resolution specified in Rule VIII. shall not be put upon its final passage previous to the second reading thereof, and in no case shall the first and second readings of any such resolution be had upon the same day, except by unanimous consent for that purpose.

X.—The terms of all officers and employees elected and appointed by this Board and the terms of all Standing Committees of this Board shall expire at the convening of the first regular or Special Session of each year.

XI.—These rules can be altered, suspended, or additional rules added, by a vote of a majority of the members, on a motion made after a previous notice of one day.

XII.—The Standing Committees of this Board shall be appointed by the Chairman unless otherwise ordered by the Board and such Standing Committees and the number of members of each shall be as follows:

On Equalization—Eleven.

On Finance—Five.

On Clerk's Reports No. 1—Five.

On Clerk's Reports No. 2—Five.

On Sheriff's Reports—Five.

On Miscellaneous County Accounts—Five.

On Justices' Accounts—Five.

On Constables' Accounts—Five.

On Printing and Printers' Accounts—Five.

On Coroner's Accounts—Five.

On Lawyers' and Physicians' Accounts—Five.

On Law and Library—Five.

On Insurance of County Buildings—Three.

On Expenses of the Board—Five.

On County Buildings—Five.

To Settle with County Treasurer, District Attorney, Surrogate—Five.

To Settle with the Superintendent of the Poor—Five.

On Grand Jurors—Three.

On Highway and School Taxes—Five.

On Erroneous Assessments and Review and Corrections of Assessment Roll—Five.

General Committee on Claims—Three.

On Military Affairs—Five.

On Mortgage Tax—Five.

On Highways—Five.

On Tuberculosis Hospital—Three.

On Accounts of County Judge, District Attorney and Surrogate—Five.

On Sheriff's Accounts—Five.

On Clerk's Accounts—Five.

On Accounts of Supt. of Poor—Five.

On Accounts of Board of Elections—Five.

On County Treasurer's Accounts—Five.

On Review of Assessment Rolls—Five.

Rule XIII.—Printers and publishers of newspapers, in making out their accounts against the County for publishing notices or other matter for which the Board pays by the folio, and in other cases where practicable, shall attach to their account a copy of the matter so claimed for and state the date, or several dates, upon which it was published.

Rule XIV.—Every resolution presented to the Board, except a resolution affecting a single town, when offered by the Supervisor of that town, shall not be put upon its final passage on the same day without unanimous consent.

Session for Organization

Little Valley, N. Y., January 8, 1918.

Pursuant to law the Board of Supervisors of Cattaraugus County convened at their room, Little Valley, January 8th, 1918, for the purpose of organization and the transaction of such other business as might come before the Board; and was called to order at 2:45 P. M., by the Clerk, Mr. John B. Reeves.

PRESENT.—Messrs. Ames, Ballard, Black, Both, Bowen, Burgess, Carr, Cheney, Congdon, Cullis, Devine, Garin, Gault, Gere, Grimes, Hall, I. C.; Harvey, Holdridge, James, Leach, Lynde, Lyon, Mason, McLaughlin, Morrison, Myers, Newell, Nix, Olds, Parke, Phillips, Pierce, Rasey, Rogers, Seitz, Senear, Smith, Snow, Stowell, Sullivan, Troy, VanAernam, Watson, Welsh, Whipple.

ABSENT.—Messrs. Burdick, Hall, S. L.; Eldredge, Zimmerman.

Mr. Black nominated Mr. W. H. Eldredge for Chairman of the Board, and the nomination was seconded by Mr. Devine, and on roll call Mr. Eldredge was unanimously elected.

Mr. Eldredge was unavoidably absent on account of sickness in his family.

On motion of Mr. Devine, the Board proceeded with the regular order of business.

On motion of Mr. Rogers, Mr. VanAernam was elected temporary Chairman, and was escorted to the chair by Mr. Devine, Mr. Cheney and Mr. Watson.

Mr. Black nominated Mr. J. B. Reeves for Clerk, and he was unanimously elected.

Mr. Black nominated John Sloane for Journal Clerk, and he was unanimously elected.

Mr. Black nominated Mr. T. C. Moore and Mr. Edgar Williams for Assistant Clerks, and they were unanimously elected.

On motion of Mr. Cheney, the old committees were continued, the new in-coming members taking the place of their predecessor, until the Chairman-Elect appointed new committees.

On motion of Mr. Bowen, the Rules of Order of 1917 were made the Rules of Order of the Board for 1918.

On motion of Mr. Cheney, the Board adjourned until 9:30 Wednesday morning.

JANUARY 9TH, 1918.

Board called to order by the Chair.

PRESENT.—Messrs. Ames, Ballard, Black, Both, Bowen, Burgess, Carr, Cheney, Congdon, Cullis, Devine, Garin, Gault, Gere, Grimes, Hall, I. C.; Hall, S. L.; Harvey, Holdridge, James, Leach, Lynde, Lyon, Mason, McLaughlin, Morrison, Myers, Newell, Nix, Olds, Parke, Phillips, Pierce, Rasey, Rogers, Seitz, Senear, Smith, Snow, Stowell, Sullivan, Troy, VanAernam, Watson, Welsh, Whipple.

ABSENT.—Messrs. Burdick, Eldredge, Zimmerman.

Minutes of the previous session read and approved.

BY MR. HALL I. C.—

WHEREAS, The City of Buffalo has a large Tuberculosis Hospital in the town of Perrysburg, this county, and whereas, it is of great importance that an improved highway be constructed leading to this hospital from the village of Gowanda, which highway will be wholly within the county of Cattaraugus, and an effort is being made by the managers of said hospital and the City of Buffalo to secure an appropriation from the state of New York by act of the Legislature to construct this hgihway,

We, the Board of Supervisors of Cattaraugus County, ask our State Senator and Assemblyman to use their best efforts to secure an enactment of law by the legislature making the desired appropriation for the construction of this highway.

The intention of this resolution is to show that this Board of Supervisors endorse and are in hearty accord with any methods of procedure that the Legislature may see fit to adopt to get this road, outside of the present program and regular county and state funds.

RESOLVED, That a copy of this resolution be forwarded to Senator Fowler and Assemblyman Ames.

Adopted.

BY MR. AMES—

RESOLVED, That pursuant to the provision of Chapter 235, Laws of 1912 and Laws amendatory thereof, if any, the sum of two thousand dollars is hereby provided as a fund for the payment in advance of audit of the expenses of the District Attorney's office and the County Treasurer is hereby authorized to apply said sum in payment of such bills on the approval of the District Attorney in accordance with the provisions of said act.

Adopted.

On motion of Mr. Bowen, the Board adjourned until 1:30 P. M.

AFTERNOON SESSION.

Board called to order by the Chair.

BY MR. CONGDON—

RESOLVED, That the compensation of the County Court Stenographer from and after January 1st, 1918, be, and it hereby is fixed at the sum of $1,200.00 per year, payable monthly by the County Treasurer of the County of Cattaraugus.

Adopted.

The report of the Journal Clerk in regard to the letting of contract for the printing of the Journal to the Olean Times Publishing Company was approved.

Mr. Mason presented the following communication from the Cattaraugus County Pomona Grange, and it was laid over under the rules:

"We, the women of Cattaraugus County, realizing the vastness and importance of the food problem ask the Board of Supervisors for an appropriation of not less than $400.00 to carry on the work in the study of the substituting of foods, so that our diet, even when not containing the normal food, will remain properly balanced so that we may not endanger the health of our families. This, we feel, is our part in helping to win this great war."

The following communication from the County Treasurer was read:

Salamanca, N. Y., January 8th, 1918.

The First National Bank of Olean, by C. S. Andrews, Attorney, redeemed a tax sale certificate of 1914 sale on the property assessed to Geo. VanCampen, Olean City, 122-124 North First St., Oct. 4th, 1915, at which time the amount of $147.94 was paid for redemption and which included the relaid school tax of 1911 of $44.00. This was evidently the school tax shown by paper attached as $41.12, which amount of $41.12 was paid into the County Treasurer's office May 26th, 1913, as shown by the records of the former County Treasurer.

B. L. ANDREWS,
County Treasurer.

BY MR. ROGERS:

RESOLVED, That in view of the above statement the Clerk of this Board be and he is hereby authorized to draw an order in favor of the First National Bank of Olean, N. Y., for the sum of $44.00 and interest from the 4th day of October, 1915.

Referred to the Committee on Laws.

BY MR. BLACK:

RESOLVED, That in view of the attached affidavit the County Treasurer be, and he is hereby directed to cancel tax sale certificate No. 19, sale of 1915, and pay the holder, Mr. C. F. Hess, $14.42 and interest and charge the same to the town of Franklinville.

Adopted.

BY MR. BLACK:

RESOLVED, That in view of the attached affidavit, the County Treasurer be and he is hereby directed to cancel tax sale certificate No. 150 of the year 1912, and pay the holder, C. F. Hess, $3.12 and interest; and charge the same to the city and town of Salamanca, in accordance with the settlement between said city and town.

Adopted.

The privilege of the floor was granted to the Hon. N. V. V. Franchot of Olean, who addressed the Board on the conservation of fuel.

On motion of Mr. Cheney, the thanks of the Board were tendered to Mr. Franchot.

The Journal Clerk was given leave of absence from tomorrow morning's session.

BY MR. BOWEN:

RESOLVED, That the Hospital Auditing Committee be increaseed to five members and that the duties of this Committee include the auditing of all bills for supplies for all County Institutions.

Adopted.

Mr. Black, from the Committee on Laws, presented the following report, which was agreed to:

To the Board of Supervisors:

Your Committee on Laws has had under consideration the resolution of Mr. Rogers authorizing the Clerk of this Board to draw an order in favor of the First National Bank of Olean, N. Y., for the sum of $44.00 and interest from the 4th day of October, 1916; said amount having been paid by it to the County Treasurer of this county, May 26th, 1913, for redemption of tax sale certificate of sales of 1914 as appears by certificate of the County Treasurer attached to and accompanying said resolution. In the opinion of your Commit-

tee the resolution is in proper form and its passage is recommended to correct an obvious error.

Respectfully submitted,

O. E. BLACK,
ROB'T E. CONGDON,
C. D. VAN AERNAM,
JAS. DEVINE.

The resolution referred to in the foregoing report was adopted.

Mr. Senear, from the Committee on Hospital Accounts, presented the following report.

To the Board of Supervisors of Cattaraugus County:

We, the undersigned, your Standing Committee on Hospital Accounts, respectfully report that we have examined the several accounts referred to them, and recommend that orders be drawn in favor of the respective claimants for the amounts allowed them, as follows:

No. of Claim	Name of Claimant	Amount Claimed	Amount Allowed
1	Myrick Machine Co.	$ 194.08	$ 194.08
2	Page & Mallery	458.40	458.40
3	Hickey Bros.	1,236.00	1,236.00
4	Herold Elc. Shop	151.03	151.03
5	B. C. Millard	403.69	403.69
6	B. C. Millard	713.00	713.00
7	Bon Air Sant.	360.00	360.00
8	W. W. Jones	60.60	60.60
9	Armstrong Cord & I. C. Co.	258.40	258.40

Respectfully submitted,

E. B. SENEAR,
E. J. CHENEY,
J. A. GARIN.

On motion of Mr. Senear, the Board resolved itself into a Committee of the Whole with Mr. Watson in the Chair.

The Committee arose and reported that it had under consideration the report of the Committee on Hospital Accounts, and recommended that the report as submitted by the Committee be agreed to.

On motion of Mr. Watson the report was adopted.

BY MR. BOWEN:

WHEREAS, Sec. 42 of the Highway Law states that the term of the Town Superintendent of Highways shall begin on the Thursday succeeding his election, or as soon thereafter as he shall have been officially notified of his election, and shall have duly qualified, and

WHEREAS, This is a hardship to the town, inasmuch as it takes away the superintendents near the end of the highway season before most of them have finished their work, put up their machinery and collected all their bills for payment, placing the newly elected town superintendent in office before the year's work is finished, and

WHEREAS, There seems to be no argument against his holding over to the 1st of January and taking office with the rest of the town officials,

RESOLVED, That it is the sense of this Board that the Highway Law be so amended that the town superintendent of highways take office the first of the following January, the same as other town officers.

FURTHER RESOLVED, That our representatives at Albany, Senator Fowler and Assemblyman D. H. Ames, are hereby petitioned to use their best endeavors to have such amendment passed in the state legislature. It is further,

RESOLVED, That the Clerk of this Board send a copy of this resolution to Hon. J. B. Fowler and to Hon. D. H. Ames and to each and every clerk of the Board of Supervisors of the 57 counties outside of Greater New York.

Adopted.

BY MR. BOWEN:

WHEREAS, Owing to the scarcity of team labor and the high prices that have to be paid for this class of labor and the gradually

decreasing amount of roads that can be built partly on this account, and,

WHEREAS, Secs. 49 and 50 of the Highway Law allows the towns to purchase, hire or lease stone crushers, steam rollers and traction engines out of the Highway Funds, and,

WHEREAS, The modern motor truck has come into general use and can be used to advantage in taking the place of team labor in the building of highways,

RESOLVED, That it is the sense of this Board that Secs. 49 and 50 of the Highway Law be so amended that motor trucks may be purchased, hired or leased by the towns and when hired or leased that the rate shall not exceed $10.00 per day.

RESOLVED, That our representatives at Albany, Senator Fowler and Assemblyman Ames, are hereby petitioned to use their best endeavors to have such amendments passed in the State Legislature. It is,

FURTHER RESOLVED, That the Clerk of this Board send a copy of this resolution to Hon. J. S. Fowler and Hon. G. H. Ames, and to each and every clerk of the Board of Supervisors of the 57 counties outside of Greater New York.

Adopted.

Mr. Lynde, from the Standing Committee on Clerk's Accounts, presented the following report:

To the Board of Supervisors:

The undersigned, your Standing Committee on Clerk's Accounts, respectfully report that they have examined the several accounts referred to them and recommend that orders be drawn in favor of the respective claimants for the amounts allowed them, as follows:

No. of Claim	Name of Claimant	Amount Claimed	Amount Allowed
1	The Hub.....	$ 1.75	$ 1.75
2	Adams & White Co.....	27.85	27.85

3	E. C. Merow	13.58	13.58
4	Village of Little Valley	10.07	10.07
5	E. M. Merrill	158.66	158.66

Respectfully submitted,

V. R. LYNDE,
W. M. TROY,
C. H. MASON.

On motion of Mr. Lynde the Board resolved itself into a Committee of the Whole, with Mr. Parke in the Chair.

The Committee arose and reported that it had under consideration the report of the Committee on Clerk's Accounts, and recommended that the report as submitted by the Committee be adopted.

On motion of Mr. Lynde, the report was agreed to.

Mr. Bowen, from the Committee on Highways, presented the following report, which was agreed to:

To the Board of Supervisors,

The undersigned, your Standing Committee on Highways, respectfully report that they have examined the several accounts referred to them and recommend that orders be drawn in favor of the respective claimants for the amounts allowed them, as follows:

No. of Claim	Name of Claimant	Amount Claimed	Amount Allowed
1	Alex. Bird, Exp. Dec.	$ 17.51	$ 17.51
2	V. R. Lynde, Supervisor, 1-6 County line bridges	165.63	165.63

Respectfully submitted,

W. H. BOWEN,
E. J. CHENEY,
A. E. AMES.

On motion of Mr. Cheney, the Board adjourned until 9 A. M., Thursday.

Jany. 10th, 1918.

Board called to order by the Chair.

Present: Messrs. Ames, Black, Both, Bowen, Burgess, Carr, Cheney, Congdon, Cullis, Devine, Garin, Gere, Grimes, Hall, I. C.; Hall, S. L.; Harvey, Holdridge, James, Leach, Lynde, Lyon, Mason, McLaughlin, Morrison, Myers, Olds, Parke, Phillips, Pierce, Rasey, Seitz, Senear, Smith, Snow, Stowell, Sullivan, Van Aernam, Watson, Welsh, Whipple.

Absent: Messrs. Ballard, Burdick, Eldridge, Gault, Howell, Nix, Rogers, Troy, Zimmerman.

Minutes of the previous session read and approved.

BY MR. BOWEN:

WHEREAS, The County Clerk has been authorized by this Board to purchase type-writers, therefore be it

RESOLVED, That the sum of three hundred and fifty dollars, or so much thereof as is necessary, be and hereby is appropriated, and that the County Treasurer be authorized to pay on the O. K. of said clerk.

Adopted.

Mr. Lynde, from the Standing Committee on Board of Elections, presented the following report, which was agreed to:

To the Board of Supervisors:

The undersigned, your Standing Committee on Board of Elections, respectfully report that they have examined the several accounts referred to them and recommend that orders be drawn in favor of the respective claimants for the amounts allowed them, as follows:

No. of Claim	Name of Claimant	Amount Claimed	Amount Allowed
1	Board of Elections	$ 32.09	$ 32.09
2	Board of Elections	30.98	30.98

3	B. B. Webber & Sons	40.00	40.00
4	H. Congdon	15.85	15.85
5	The Hub	51.39	51.39
6	Kreiger Drug Co.	2.50	2.50

Respectfully submitted,

V. R. LYNDE,
F. C. OLDS,
W. H. GRIMES,
L. A. PARKE.

Mr. Parke, from the Standing Committee No. 1 and 2 on Miscellaneous Accounts, respectfully report that they have examined the several accounts referred to them and recommend that orders be drawn in favor of the respective claimants for the amounts allowed them, as follows:

No. of Claim	Name of Claimant	Amount Claimed	Amount Allowed
1	Catt. Union Tel Co.	$ 43.98	$ 43.98
2	Village of Little Valley	39.80	39.80
3	E. Brown	7.50	7.50
4	Village of Little Valley	57.90	57.90
5	Larkin Elec. Co.	29.16	29.16
6	H. W. True	52.25	52.25
7	Chemical Co.	143.45	143.45
8	D. W. Alsdorf	387.71	387.71
9	D. W. Alsdorf	176.08	176.08
10	E. C. Merow	90.77	90.77
11	City of Salamanca	34.08	34.08
12	Federal Tel. Co.	15.25	15.25
13	Mathew Bender Co.	7.50	7.50
14	West Pub. Co.	21.00	21.00
15	John Walrath	105.00	105.00
16	Mathew Bender Co.	7.50	7.50
17	Lawyers Co-op. Pub. Co.	7.50	7.50
18	Dr. Torrey	54.24	54.24
19	Mathew Bender Co.	7.50	7.50
20	Lawler & Clark	300.00*	
	*Referred to Committee of Claims.		
21	N. Y. Tel. Co.	2.75	2.75

22	M. E. Smith	8.88	8.88
23	E. J. Cheney	7.46	7.46

Respectfully submitted,

L. A. PARKE,
S. P. McLAUGHLIN,
E. A. GERE,
P. A. LYON.

On motion of Mr. Parke the Board resolved itself into a Committee of the Whole, with Mr. Lynde in the Chair.

The Committee arose and reported that it had under consideration the report of the Committee Nos. 1 and 2 on Miscellaneous Accounts and recommended that the report of the Committee as submitted be adopted.

On motion of Mr. Parke, the report was agreed to.

Mr. Pierce, from the Standing Committee on Sheriff's Accounts, presented the following report:

To the Board of Supervisors:

The undersigned, your Standing Committee on Sheriff's Accounts, respectfully report that they have examined the several accounts referred to them, and recommend that orders be drawn in favor of the respective claimants for the amounts allowed them, as follows:

No. of Claim	Name of Claimant	Amount Claimed	Amount Allowed
1	H. W. Vaarnard	$ 5.00	$ 5.00
2	H. W. Vaarnard	5.00	5.00
3	H. W. Vaarnard	1.20	1.20
4	Ben Treavner	22.91	22.91

Respectfully submitted,

W. S. PIERCE,
FRANK SNOW,
C. H. MASON.

On motion of Mr. Pierce the Board resolved itself into a Committee of the Whole, with Mr. Carr in the Chair.

The Committee arose and reported that it had under consideration the report of the Committee on Sheriff's Accounts, and recommended that the report as submitted by the Committee be adopted.

On motion of Mr. Carr, the report was agreed to.

Mr. Ames, from the Standing Committee on Coroner's Accounts, presented the following report:

To the Board of Supervisors:

The undersigned, your Standing Committee on Coroners' Accounts, respectfully report that they have examined the several accounts referred to them, and recommend that orders be drawn in favor of the respective claimants for the amounts allowed them, as follows:

No. of Claim	Name of Claimant	Amount Claimed	Amount Allowed
1	C. L. Davis	$ 12.50	$ 12.50
2	F. N. Rowe	29.80	29.80
3	Cassar Smith	50.00	50.00

Respectfully submitted,

A. E. AMES,
W. H. BOWEN,
I. C. HALL.

On motion of Mr. Ames, the Board resolved itself into a Committee of the Whole, with Mr. Watson in the Chair.

The Committee arose and reported that it had under consideration the report of the Committee on Coroners' Accounts, and recommended that the report as submitted by the Committee be adopted.

On motion of Mr. Watson, the report was agreed to.

Mr. Smith, from the Standing Committee on Insurance, presented the following report, which was agreed to:

To the Board of Supervisors:

The undersigned, your Standing Committee on Insurance, respectfully report that they have examined the several accounts referred to them, and recommend that orders be drawn in favor of the respective claimants for the amounts allowed them, as follows:

No. of Claim.	Name of Claimant.	Amount Claimed	Amount Allowed
1	R. T. Mallory	$ 87.50	$ 87.50

Respectfully submitted,

M. E. SMITH,
FRED SEITZ,
J. W. WATSON.

Mr. Holdridge, from the Standing Committee on County Treasurer's Accounts, presented the following report, which was agreed to:

To the Board of Supervisors:

The undersigned, your Standing Committee on County Treasurer's Accounts, respectfully report that they have examined the several accounts referred to them and recommended that orders be drawn in favor of the respective claimants for the amounts allowed them, as follows:

No. of Claim.	Name of Claimant.	Amount Claimed	Amount Allowed
1	B. L. Andrews	$ 58.90	$ 58.90

Respectfully submitted,

FRANK HOLDRIDGE,
W. H. BOWEN,
O. E. BLACK.

Mr. Gere, from the Standing Committee on Printing and Printers' Accounts, presented the following report:

To the Board of Supervisors:

The undersigned, your Standing Committee on Printing and Printers' Accounts, respectfully report that they have examined the

several accounts referred to them, and recommend that orders be drawn in favor of the respective claimants for the amounts allowed them, as follows:

No. of Claim.	Name of Claimant.	Amount Claimed	Amount Allowed
1	The Hub	$ 2.90	$ 2.90
2	Randolph Pub. Co	44.00	44.00
3	The Hub	6.25	6.25
4	Olean Herald	7.50	7.50
5	Allegany Citizen	7.50	not allowed
6	Allegany Citizen	7.15	7.15
7	J. H. Crain	9.25	9.25

Respectfully submitted,

E. A. GERE,
J. J. SULLIVAN,
L. H. MYERS,
J. B. LEACH.

On motion of Mr. Gere, the Board resolved itself into a Committee of the Whole, with Mr. Black in the Chair.

The Committee arose and reported that it had under consideration the report of the Committee on Printing and Printers' Accounts, and recommended that the report as submitted by the Committee be adopted.

On motion of Mr. Black, the report was agreed to.

Mr. Stowell, from the Standing Committee on Accounts of the County Judge, District Attorney and Surrogate, presented the following report:

To the Board of Supervisors:

The undersigned, your Standing Committee on Accounts of the County Judge, District Attorney and Surrogate, respectfully report that they have examined the several accounts referred to them and recommend that orders be drawn in favor of the respective claimants for the amounts allowed them, as follows:

No. of Claim.	Name of Claimant.	Amount Claimed	Amount Allowed
1	T. H. Dowd	$ 36.58	$ 36.58
2	T. H. Dowd	45.00	45.00
3	Geo. A. Larkin	45.05	45.05
4	Geo. A. Larkin	15.16	15.16
5	Geo. A. Larkin	17.95	17.95
6	A. M. Laidlaw	1.22	1.22
7	A. M. Laidlaw	1.22	1.22
8	A. M. Laidlaw	50.00	50.00
9	A. M. Laidlaw	50.00	50.00
10	A. M. Laidlaw	80.65	80.65
11	A. M. Laidlaw	8.62	8.62
12	A. M. Laidlaw	31.97	31.97
13	A. M. Laidlaw	50.00	50.00
14	A. M. Laidlaw	10.00	10.00
15	A. M. Laidlaw	30.00	30.00
16	A. M. Laidlaw	109.04	109.04
17	A. M. Laidlaw	109.04	109.04
18	A. M. Laidlaw	35.00	35.00
19	A. M. Laidlaw	75.00	75.00
20	A. M. Laidlaw	105.00	105.00
21	A. M. Laidlaw	3.50	3.50
22	A. M. Laidlaw	50.00	50.00
23	A. M. Laidlaw	150.00	150.00
24	A. M. Laidlaw	50.00	50.00
25	A. M. Laidlaw	5.00	5.00
26	A. M. Laidlaw	6.20	6.20
27	A. M. Laidlaw	12.33	12.33
28	A. M. Laidlaw	40.00	40.00

Respectfully submitted,

C. E. STOWELL,
T. H. CULLIS,
J. T. JAMES,
E. B. SENEAR.

On motion of Mr. Stowell, the Board resolved itself into a Committee of the Whole, with Mr. Devine in the Chair.

The Committee arose and reported that it had under consideration the report of the Committee on County Judge, District Attorney

and Surrogate Accounts, and recommended that the report as submitted by the Committee be adopted.

On motion of Mr. Devine, the report was agreed to.

Mr. Pierce, from the Standing Committee on Lawyers' and Physicians' Accounts, presented the following report:

To the Board of Supervisors:

The undersigned, your Standing Committee on Lawyers' and Physicians' Accounts, respectfully report that they have examined the several accounts referred to them and recommended that orders be drawn in favor of the respective claimants for the amounts allowed them, as follows:

No. of Claim	Name of Claimant	Amount Claimed	Amount Allowed
1	Dr. R. B. Morris.....	$ 54.00	$ 54.00
2	F. E. Tuttle.....	10.00	10.00
3	E. D. Williams.....	10.00	10.00

Respectfully submitted,

W. S. PIERCE,
W. H. GRIMES,
JOHN B. LEACH.

On motion of Mr. Pierce, the Board resolved itself into a Committee of the Whole, with Mr. Bowen in the Chair.

The Committee arose and reported that it had under consideration the report of the Committee on Lawyers' and Physicians' Accounts, and recommended that the report as submitted by the Committee be adopted.

On motion of Mr. Bowen the report was agreed to.

Mr. James, from the Standing Committee on Military Affairs, presented the following report, which was agreed to:

To the Board of Supervisors:

The undersigned, your Standing Committee on Military Affairs, respectfully report that they have examined the several accounts re-

ferred to them and recommend that orders be drawn in favor of the respective claimants for the amounts allowed them as follows.

No. of Claim	Name of Claimant	Amount Claimed	Amount Allowed
1	Simon S. E. Kaufman	$ 50.00	$ 50.00

Respectfully submitted,

FRED SEITZ,
J. T. JAMES,
FRANK SNOW.

Mr. Phillips, from the Standing Committee on Expenses of the Board, presented the following report:

To the Board of Supervisors:

The undersigned, your Standing Committee on Expenses of the Board, respectfully report that they have examined the several accounts referred to them, and recommend that orders be drawn in favor of the respective claimants for the amounts allowed them, as follows:

No. of Claim	Name of Claimant	Amount Claimed	Amount Allowed
1	A. E. Ames	$ 15.20	$ 15.20
2	A. L. Ballard	10.56	10.56
3	O. E. Black	13.44	13.44
4	B. Both	16.80	16.80
5	W. H. Bowen	12.00	12.00
7	B. F. Burgess	16.80	16.80
8	J. H. Carr	14.72	14.72
9	E. J. Cheney	20.00	20.00
10	R. E. Congdon	15.52	15.52
11	T. H. Cullis	13.60	13.60
12	Jas. Devine	16.80	16.80
16	E. A. Gere	19.68	19.68
17	W. H. Grimes	16.32	16.32
18	I. C. Hall	16.00	16.00
19	S. L. Hall	12.80	12.80
20	John Harvey	13.44	13.44
21	Frank Holdridge	12.96	12.96

22	J. T. James	17.44	17.44
23	John Leach	13.44	13.44
24	V. R. Lynde	20.50	20.50
25	P. A. Lyon	15.20	15.20
26	C. H. Mason	14.56	14.56
27	S. P. McLaughlin	16.80	16.80
28	H. W. Morrison	15.52	15.52
29	L. H. Myers	14.72	14.72
30	O. M. Newell	13.12	13.12
32	F. C. Olds	16.80	16.80
33	L. A. Parke	15.52	15.52
34	W. S. Phillips	18.08	18.08
35	W. S. Pierce	17.76	17.76
36	A. L. Rasey	16.32	16.32
37	W. H. Rogers	16.80	16.80
38	Fred Seitz	16.32	16.32
39	E. B. Senear	13.44	13.44
40	M. E. Smith	19.04	19.04
41	Frank Snow	15.20	15.20
42	C. E. Stowell	17.76	17.76
43	J. J. Sullivan	16.80	16.80
45	C. D. Van Aernam	20.00	20.00
46	J. W. Watson	12.96	12.96
47	W. H. Welsh	16.80	16.80
48	Fred Whipple	12.32	12.32
50	J. B. Reeves	21.67	21.67

Respectfully submitted,

W. S. PHILLIPS,
P. A. LYON,
B. F. BURGESS,
R. E. CONGDON,
A. E. AMES.

On motion of Mr. Phillips, the Board resolved itself into a Committee of the Whole, with Mr. Gere in the Chair.

The Committee arose and reported that it had under consideration the report of the Committee on Expenses of the Board, and recommended that the report as submitted by the committee be adopted.

On motion of Mr. Gere, the report was agreed to.

Mr. Newell, from the Standing Committee on Sheriff's Reports, presented the following report, which was agreed to:

To the Board of Supervisors:

The undersigned, your Standing Committee on Sheriff's Reports, have had under consideration the receipts and disbursements of the Sheriff's Department, for the quarter ending December 31st, 1917, as shown by the Sheriff's report, a copy of which is filed with the Chairman of the Board.

We find the receipts of said report are.....$ 443.70
Said amount having been paid to the County Treasurer.

We find the disbursements of said report are..... 5,901.82

Your Committee have gone through said statement of disbursements, verified the same, and we recommend the County Treasurer to pay the sum of $5,901.82 as directed by Chapter 512 of the Laws of 1917.

Respectfully submitted,

O. M. NEWELL,
E. J. CHENEY,
O. E. BLACK.

Mr. Pierce, from the Standing Committee on Constables' Accounts, presented the following report:

To the Board of Supervisors:

The undersigned, your Standing Committee on Constables' Accounts, respectfully report that they have examined the several accounts referred to them and recommend that orders be drawn in favor of the respective claimants for the amounts allowed them as follows:

No. of Claim.	Name of Claimant.	Amount Claimed	Amount Allowed
1	P. Karst	$ 4.75	$ 4.75
2	M. Bunce	21.20	13.20
3	P. Karst	5.05	5.05
4	Jos. Norton	12.25	not allowed
5	M. Burnell	19.20	19.20
6	Frank Story	8.40	not allowed
7	Frank Story	5.00	not allowed
8	Frank Story	8.95	8.95
9	Frank Story	1.75	1.75

10	A. C. White	7.10	7.10
11	John Bube	62.40	48.30
12	Harry Clark	16.60	16.60

Respectfully submitted,

W. S. PIERCE,
L. A. PARKE,
JOHN HARVEY.

On motion of Mr. Pierce, the Board resolved itself into a Committee of the Whole, with Mr. Newell in the Chair.

The Committee arose and reported that it had under consideration the report of the Committee on Constables' Accounts and recommended that the report as submitted by the Committee be adopted.

On motion of Mr. Newell, the report was agreed to.

Mr. Gere, from the Standing Committee on Accounts of Superintendent of Poor, presented the following report, which was agreed to:

To the Board of Supervisors:

The undersigned, your Standing Committee on Accounts of Superintendent of Poor, respectfully report that they have examined the several accounts referred to them and recommend that orders be drawn in favor of the respective claimants for the amounts allowed them, as follows:

No. of Claim.	Name of Claimant.	Amount Claimed	Amount Allowed
1	W. P. Kysor	$214.69	$214.69
2	W. P. Kysor	58.82	58.82

Respectfully submitted,

E. A. GERE,
J. H. CARR,
P. A. LYON.

On motion of Mr. Watson, the Board adjourned without date.

JOHN SLOANE,
Journal Clerk.

Special Session

Steamburg, N. Y., Mar. 23rd, 1918

.....

.....

Dear Sir:—

I am requested by petition of a majority of the members of the Board of Supervisors of Cattaraugus County to call a Special Session of said Board to convene at the Supervisors' Rooms, Little Valley, Tuesday, April 2nd, 1918, at 2 o'clock P. M., for the purpose of auditing accounts and the transaction of such other business as may properly come before the meeting.

J. B. REEVES,
Clerk.

Little Valley, N. Y., Apr. 2nd, 1918.

Pursuant to call, the Board of Supervisors of Cattaraugus County convened at their room at Little Valley, N. Y., at 2 P. M., and was called to order by the Chairman, Mr. W. H. Eldredge.

Present—Messrs. Ames, Ballard, Black, Both, Bowen, Burgess, Carr, Cheney, Congdon, Cullis, Devine, Garin, Gault, Gere, Grimes, Hall, I. C., Hall, S. L., Harvey, Holdridge, James, Leach, Lynde, Lyon, Mason, McLaughlin, Morrison, Myers, Newell, Nix, Olds, Parke, Phillips, Pierce, Rasey, Rogers, Seitz, Senear, Smith, Snow, Stowell, Sullivan, Troy, VanAernam, Watson, Welsh, Whipple, Zimmerman.

Absent—Mr. Burdick.

BY MR. WATSON:

RESOLVED, That the salary of the Clerk of the Surrogate's Court of Cattaraugus County pursuant to the provisions of Sec. 2491 of the Code of Civil Procedure, be and the same hereby is fixed

at the sum of $800.00; commencing the 1st day of April, 1918. The same to be paid monthly by the Treasurer of said county.

Laid over under the rules.

BY MR. BOTH:

RESOLVED, That the Clerk of the Board of Supervisors be and he is hereby authorized to draw an order on the County Treasurer in favor of the Treasurer of the City of Olean, in the sum of $2,691.55; this sum being the amount of the 1916 and 1917 city tax that was relaid on the state and county tax rolls as pursuant to the city charter of the City of Olean.

Adopted.

The following communication was presented by the Chairman:

Ellicottville, N. Y., April 2nd, 1918.

W. H. Eldredge, Chairman,
Board of Supervisors.

Dear Sir:—

I hereby tender my resignation as County Superintendent of Highways, to take effect May 1st, or as soon as my successor has been appointed and qualified.

Very truly yours,

ALEX BIRD,
County Supt. of Highways.

On motion of Mr. Ames, the resignation was accepted.

BY MR. CHENEY:

WHEREAS, on next Saturday, the 6th inst., the first anniversary of the war with Germany, the campaign for the Third Liberty Bond Loan will be inaugurated, and

WHEREAS, that owing to the present crisis of events at the battlefront, it is imperatively necessary that this loan be taken up by our citizens as rapidly as possible, therefore be it

RESOLVED, that we, members of the Board of Supervisors, most earnestly appeal to all the people of the county to do their whole duty in the matter of buying bonds to the utmost extent of their ability, and we now as individuals in our respective towns do pledge ourselves to stedfastly work for the success of the Liberty Loan so that the county may again prove to the Government its loyalty and worth, the same as in the days gone by.

Adopted.

On motion of Mr. Bowen, the privilege of the floor was granted to Mr. George McLaughlin, Chief Inspector State Commission of Prisons.

BY MR. CONGDON:

WHEREAS, Irving R. Leonard for many years held the office of Supervisor from the town of Persia, and

WHEREAS, since the last meeting of the Board, Mr. Leonard passed away, now therefore

RESOLVED, that out of respect to the memory of Mr. Leonard, this Board stands adjourned until tomorrow at 9:30 o'clock.

Adopted by a rising vote.

April 3rd, 1918.

Board called to order by the Chair.

Present—Messrs. Ames, Ballard, Black, Both, Bowen, Burdick, Burgess, Carr, Cheney, Congdon, Cullis, Devine, Garin, Gault, Gere, Grimes, Hall, I. C.; Hall, S. L., Harvey, Holdridge, James, Leach, Lyon, Mason, McLaughlin, Morrison, Myers, Newell, Nix, Olds, Parke, Phillips, Pierce, Rasey, Rogers, Seitz, Senear, Smith, Snow, Stowell, Sullivan, Troy, VanAernam, Watson, Welsh, Whipple, Zimmerman.

Absent—Mr. Lynde.

Minutes of previous session read and approved

The Chair appointed the following Standing Committees:

EQUALIZATION—Messrs. Ames, Cheney, Watson, VanAernam, Olds, Senear, Zimmerman, Black, Devine, Garin, Whipple, Carr Stowell.

FINANCE—Messrs. Watson, Smith, Parke, Pierce, McLaughlin.

MORTGAGE TAX—Messrs. Cheney, Bowen, James, Sullivan, Myers.

GENERAL COMMITTEE ON CLAIMS—Messrs. S. L. Hall, I. C. Hall, Devine.

HIGHWAYS—Messrs. Bowen, Lynde, Parke, Newell, Pierce.

SHERIFF'S REPORT—Messrs. Newell, Cheney, Congdon, Whipple, Carr.

CLERK'S REPORTS—Messrs. Morrison, I. C. Hall, Ballard, Sullivan, McLaughlin.

SHERIFF'S ACCOUNTS—Messrs. Holdridge, Lynde, Mason, Harvey, Carr.

COUNTY BUILDINGS—Messrs. Grimes, Burdick, Cullis, Welsh, Snow.

HOSPITAL ACCOUNTS—Messrs. Senear, Rasey, Both, Devine, Garin.

MISCELLANEOUS COUNTY ACCOUNTS NO. 1—Messrs. Gere, Nix, Senear, McLaughlin, Troy.

MISCELLANEOUS COUNTY ACCOUNTS NO. 2—Messrs. Parke, Lynde, Ames, Harvey, Myers.

MILITARY ACCOUNTS—Messrs. Black, VanAernam, James, Lyon, Leach.

LAWS—Messrs. VanAernam, Black, Congdon, Devine, Troy.

JUSTICES' ACCOUNTS—Messrs. James, Holdridge, Seitz, Pierce, Myers.

PRINTING AND PRINTERS' ACCOUNTS—Messrs. Rasey, Gere, Gault, Leach, Sullivan.

CORONERS' ACCOUNTS—Messrs. Congdon, Grimes, Burdick, S. L. Hall, McLaughlin.

CONSTABLES' ACCOUNTS—Messrs. Nix, Olds, L. C. Hall, Cullis, McLaughlin.

LAWYERS' AND PHYSICIANS' ACCOUNTS—Messrs. Burdick, Ames, Both, Nix, Sullivan.

INSURANCE—Messrs. Smith, Lynde, Garin.

EXPENSES OF THE BOARD—Messrs. Phillips, Congdon, Both, Rasey, Pierce.

TO SETTLE WITH COUNTY TREASURER—Messrs. Zimmerman, Rogers, Watson, Whipple, Carr.

TO SETTLE WITH SUPERINTENDENT OF POOR—Messrs. Mason, Newell, Lyon, Gault, Snow.

GRAND JURORS—Messrs. Ballard, Morrison, Holdridge, Welsh, Sullivan.

RETURNED SCHOOL TAXES—Messrs. Olds, Burgess, Seitz, Rogers, Harvey.

REPORTS OF OFFICERS—Messrs. Gault, Holdridge, Grimes, Gere, Myers.

ERRONEOUS ASSESSMENTS—Messrs. Burgess, Ballard, S. L. Hall, Mason, Devine.

CLERK'S ACCOUNTS—Messrs. Seitz, VanAernam, Bowen, Grimes, Leach.

ACCOUNTS OF COUNTY JUDGE, DISTRICT ATTORNEY AND SURROGATE—Messrs. Both, Zimmerman, Ames, Watson, Welsh.

ACCOUNTS OF SUPERINTENDENT OF POOR—Messrs. I. C. Hall, Rogers, Senear, Smith, Snow.

ACCOUNTS OF BOARD OF ELECTIONS—Messrs. Lynde, Parke, Olds, Phillips, Stowell.

ACCOUNTS OF COUNTY TREASURER—Messrs. Rogers, Phillips, Seitz, Cheney, Devine.

REVIEW OF ASSESSMENTS—Messrs. Lyon, Mason, Morrison, James, Harvey.

BY MR. BOTH:

WHEREAS, the City of Olean assessors have erroneously assessed the Union Tanning Co. to the amount of $3.68, therefore be it

RESOLVED, That the County Treasurer be and is hereby directed to pay the amount of $3.68 to said Company and charge the same back to the city of Olean.

Adopted.

BY MR. TROY:

WHEREAS, The Cattaraugus County Society for the Prevention of Cruelty to Animals is doing a good work for the alleviation of animals in this county and all the money for necessary expenses has come from private subscriptions, and an appropriation from the Board of Supervisors for the past year for the support of said Society, and

WHEREAS, a good part of the work and expense comes in the different towns of the county and causes quite an expense for our Agent looking after this work, therefore be it

RESOLVED, That this Board of Supervisors appropriate the sum of $200.00 toward the support of said society for the ensuing year and the County Treasurer is hereby authorized to pay the same to Geo. T. Keith, President of the Society.

Adopted.

On motion of Mr. VanAernam, the Board took a recess for one hour.

At the expiration of recess, the Board was called to order by the Chair.

Dr. Burdick, from the Standing Committee on Lawyers' and Physicians' Accounts, presented the following report:

To the Board of Supervisors of Cattaraugus County:

The undersigned, your Standing Committee on Lawyers' and Physicians' Accounts, respecftully report that they have examined the several accounts referred to them, and recommend that orders be drawn in favor of the respective claimants for the amounts allowed them as follows:

No. of Claim	Name of claimant	Amount Claimed	Amount Allowed
1	A. E. Smith ..... $	25.00	$ 25.00
2	J. J. McLaughlin	15.00	15.00
3	W. E. McDuffie	15.00	15.00
4	C. L. Randall	75.00	75.00

Respectfully submitted,

E. B. BURDICK,
GEO. H. NIX,
B. J. BOTH,
J. J. SULLIVAN,
A. E. AMES.

On motion of Dr. Burdick, the Board resolved itself into a Committee of the Whole, with Mr. Watson in the Chair.

The Committee arose and reported that it had under consideration the report of the Committee on Lawyers' and Physicians' Accounts and recommended that the report as submitted by the Committee be adopted.

On motion of Mr. Watson, the report was agreed to.

Dr. Burdick, from the Committee on Coroners' Accounts, presented the following report:

To the Board of Supervisors:

The undersigned, your Standing Committee on Coroner's Accounts, respectfully report that they have examined the several accounts referred to them and recommend that orders be drawn in favor of the respective claimants for the amounts allowed them, as follows:

No. of Claim	Name of Claimant	Amount Claimed	Amount Allowed
1	Dr. H. P. Campbell ..... $	5.00	$ 5.00
2	Dr. H. D. Snover	5.00	5.00
3	Dr. Cassar Smith	126.30	126.30
4	Dr. Cassar Smith	93.05	93.05

Respectfully submitted,

R. A. CONGDON,
E. B. BURDICK,
S. L. HALL,
S. T. McLAUGHLIN.

On motion of Dr. Burdick, the Board resolved itself into a Committee of the Whole, with Mr. Zimmerman in the Chair.

The Committee arose and reported that it had under consideration the report of the Committee on Coroner's Accounts, and recommended that the report as submitted by the Committee be adopted.

On motion of Mr. Zimmerman, the report was agreed to.

Mr. Bowen, from the Standing Committee on Highways, presented the following report, which was agreed to:

To the Board of Supervisors:

The undersigned, your Standing Committee on Highways, respectfully report that they have examined the several accounts referred to them and recommend that orders be drawn in favor of the respective claimants for the amounts allowed them, as follows:

No. of Claim	Name of Claimant	Amount Claimed	Amount Allowed
1	Alex Bird, exp. January	$ 14.59	$ 14.59
2	Alex Bird, exp. February	16.67	16.67
3	Alex Bird, exp. March	74.38	74.38

Respectfully submitted,

W. H. BOWEN,
L. A. PARKE,
W. S. PIERCE.

On motion of Mr. Harvey, the Board adjourned until 2 P. M.

AFTERNOON SESSION

Board called to order by the Chairman.

Mr. Holdridge, from the Committee on Sheriff's Accounts, presented the following report:

To the Board of Supervisors:

The undersigned, your Standing Committee on Sheriff's Accounts, respectfully report that they have examined the several accounts referred to them and recommend that orders be drawn in favor of the respective claimants for the amounts allowed them as follows:

No. of Claim	Name of Claimant	Amount Claimed	Amount Allowed
1	Cattaraugus Tel. Co.	$ 21.20	$ 21.20
2	Village of Little Valley	28.50	28.50
3	Village of Little Valley	28.80	28.80
4	Olean Herald	1.60	1.60
5	R. E. McConnell	89.50	89.50
6	Journal Co.	2.25	2.25
7	M. Bender Co.	30.00	30.00
8	Knott Sanitary Ass'n	30.00	30.00
9	Star Mills	249.69	249.69
10	Star Mills	184.69	184.69
11	W. N. Barnard	6.75	6.75

12	J. B. Tromley	13.00	13.00
13	H. R. Pidney	2.73	2.73
14	W. H. Moyer	191.59	191.59
15	W. H. Moyer	5.82	5.82
16	E. C. Merow	24.46	24.46

Respectfully submitted,

FRANK HOLDRIDGE,
P. A. LYON,
C. H. MASON.

On motion of Mr. Holdridge, the Board resolved itself into a Committee of the Whole, with Mr. Bowen in the Chair.

The Committee arose and reported that it had under consideration the report of the Committee on Sheriff's Accounts, and recommended that the report as submitted by the Committee be adopted.

On motion of Mr. Bowen, the report was agreed to.

Mr. Nix, from the Committee on Constables' Accounts, presented the following report:

To the Board of Supervisors:

The undersigned, your Standing Committee on Constables' Accounts, respectfully report that they have examined the several accounts referred to them and recommend that orders be drawn in favor of the respective claimants for the amounts allowed them, as follows:

No. of Claim	Name of Claimant	Amount Claimed	Amount Allowed
1	John Beebe	$ 14.92	$ 14.92
2	W. S. Auger	22.45	not allowed
3	D. W. Keating	106.90	106.90
4	W. J. Fellows	63.70	55.83

Respectfully submitted,

GEO. H. NIX,
F. C. OLDS,
I. C. HALL,
T. H. CULLIS,
S. P. McLAUGHLIN.

On motion of Mr. Nix, the Board resolved itself into a Committee of the Whole, with Mr. Black in the Chair.

The Committee arose and reported that it had under consideration the report of the Committee on Constables' Accounts, and recommended that the report as submitted by the Committee be adopted.

On motion of Mr. Black, the report was agreed to.

Mr. Black, from the Committee on Military Affairs, presented the following report:

To the Board of Supervisors:

The undersigned, your Standing Committee on Military Affairs, respectfully report that they have under consideration the several accounts referred to them and recommend that orders be drawn in favor of the respective claimants for the amoeunts allowed them, as follows:

No. of Claim	Name of Claimant	Amount Claimed	Amount Allowed
1	J. M. Parmlee ..... $	50.00	$ 50.00
2	F. J. Babcock	50.00	50.00
3	F. J. Babcock	50.00	50.00
4	L. L. Heath	50.00	50.00
5	O'Rourke & Putnam	50.00	50.00
6	N. Y. State Soldiers & Sailors Home..	50.00	50.00
7	N. Y. State Soldiers & Sailors Home..	50.00	50.00
8	E. F. Merrill	50.00	50.00

Respectfully submitted,

O. E. BLACK,
P. A. LYON,
JOHN B. LEACH,
C. D. VAN AERNAM,
J. T. JAMES.

On motion of Mr. Black, the Board resolved itself into a Committee of the Whole, with Mr. Gere in the Chair.

The Committee arose and reported that it had under consideration the report of the Committee on Military Affairs, and recommended that the report as submitted by the Committee be adopted.

On motion of Mr. Gere, the report was agreed to.

Mr. Parke, from the Standing Committee on Miscellaneous County Accounts, Nos. 1 and 2, presented the following report:

To the Board of Supervisors:

The undersigned, your Standing Committee on Miscellaneous County Accounts, Nos. 1 and 2, respectfully report that they have examined the several accounts referred to them and recommend that orders be drawn in favor of the respective claimants for the amounts allowed them, as follows:

No. of Claim	Name of Claimant	Amount Claimed	Amount Allowed
1	G. W. Cole ..... $	2.75	$ 2.75
2	G. W. Cole	2.75	2.75
3	G. W. Cole	2.75	2.75
4	Catt. Union Tel. Co.....	47.25	47.25
5	G. W. Cole	43.78	43.78
6	W. N. Y. Inst. for Deaf Mutes.....	937.00	937.00
7	Fred'k H. Miller	300.00	not allowed
8	M. E. Smith	7.78	7.78
9	W. H. Eldredge	9.00	9.00
10	Chas. Merrill	11.07	11.07
11	E. W. Harris	4.85	4.85
12	Mathew Bender Co.	7.50	7.50
13	W. H. Bowen	9.00	9.00
14	John B. Trombley	137.50	137.50
15	Wm. H. Mayer, Agt.	232.76	232.76
16	H. R. Kidney	30.00	30.00

Respectfully submitted,

GEO. H. NIX,
LINCOLN A. PARKE,
E. A. GERE,
L. H. MYERS,
ALLEN E. AMES,
W. MANDEVILLE TROY,
JOHN HARVEY.

On motion of Mr. Parke, the Board resolved itself into a Committee of the Whole with Mr. Smith in the Chair.

The Committee arose and reported that it had under consideration the report of the Committee on Miscellaneous County Accounts, Nos. 1 and 2, and recommended that the report as submitted by the Committee be adopted.

On motion of Mr. Parke the report was agreed to.

Mr. Harvey presented a resolution regarding the cost in the case of J. Edward Maloney vs. Louis Chesner, Commissioner of Election, which was referred to the Committee on Laws.

Mr. Watson called up his resolution referring to the salary of the Clerk of the Surrogate Court, and the same was adopted.

Mr. Smith, from the Committee on Insurance, presented the following report, which was agreed to:

To the Board of Supervisors:

The undersigned, your Standing Committee on Insurance, respectfully report that they have examined the several accounts referred to them and recommend that orders be drawn in favor of the respective claimants for the amounts allowed them as follows:

No. of Claim	Name of Claimant	Amount Claimed	Amount Allowed
1	Hazzard-Rhodes Co.	$ 22.00	$ 22.00
2	A. M. Mowry	39.60	39.60

Respectfully submitted,

M. E. SMITH,
J. E. GARIN.

Mr. Gere, from the Committee on Printing and Printers' Accounts, presented the following report:

To the Board of Supervisors:

The undersigned, your Standing Committee on Printing and Printers' Accounts, respectfully report that they have examined the

several accounts referred to them and recommended that orders be drawn in favor of the respective claimants for the amounts allowed them, as follows:

No. of Claim	Name of Claimant	Amount Claimed	Amount Allowed
1	Salamanca Union	$ 18.50	$ 18.50
2	Mathew Bender	14.25	14.25
3	Mathew Bender	7.50	7.50
4	Mathew Bender	15.00	15.00
5	Mathew Bender	6.00	6.00
6	Mathew Bender	7.50	7.50
7	The Hub	22.25	22.25
8	Randolph Pub. Co.	139.00	139.00
9	Randolph Pub. Co.	84.95	84.95
10	The Hub	3.50	3.50
11	Allegany Citizen	7.50	7.50
12	The Hub	11.83	11.83
13	Olean Times Pub. Co.	1400.20	1400.20
14	Olean Times Pub. Co.	20.23	20.23
15	Olean Times Pub. Co.	36.00	36.00
16	Olean Times Pub. Co.	21.00	21.00
17	Olean Times Pub. Co.	10.00	10.00

Respectfully submitted,

A. L. RASEY,
E. A. GERE,
J. J. SULLIVAN,
J. C. GAULT,
J. B. LEACH.

On motion of Mr. Gere, the Board resolved itself into a Committee of the Whole, with Dr. Burdick in the Chair.

The Committee arose and reported that it had under consideration the report of the Committee on Printing and Printers' Accounts and rcommended that the report as submitted by the Committee be adopted.

On motion of Mr. Gere, the report was agreed to.

Mr. Seitz, from the Committee on Clerks' Accounts, presented the following report:

The undersigned, your Standing Committee on Clerks' Accounts, respectfully report that they have examined the several accounts referred to them and recommend that orders be drawn in favor of the respective claimants for the amounts allowed them as follows:

No. of Claim	Name of Claimant	Amount Claimed	Amount Allowed
1	J. H. Oakleaf	$ 10.85	$ 10.85
2	Olean Herald	1.25	1.25
3	Adam White Co.	13.75	13.75
4	Elliott-Fisher Co.	4.25	4.25
5	F. S. Webster Co.	7.00	7.00
6	P. E. Reed	1.00	1.00
7	Catt. Union Tel. Co.	4.55	4.55
8	F. N. Merrill	143.30	143.30

Respectfully submitted,

FRED SEITZ,
C. B. VAN AERNAM,
W. H. BOWEN,
W. H. GRIMES,
J. B. LEACH.

On motion of Mr. Seitz, the Board resolved itself into a Committee of the Whole, with Mr. Cheney in the Chair.

The Committee arose and reported that it had under consideration the report of the Committee on Clerk's Accounts, and recommended that the report as submitted by the Committee be adopted.

On motion of Mr. Seitz, the report was agreed to.

Mr. Newell, from the Committee on Sheriff's report, presented the following report, which was agreed to:

To the Board of Supervisors:

Your Standing Committee on Sheriff's report, have had under consideration the receipts and disbursements of the Sheriff's depart-

ment for the quarter ending March 31st, 1918, a copy of which is filed with the Chairman of the Board. We find the receipts amount to $315.28, and said amount has been paid to the County Treasurer. We find the disbursements amount to $4,277.35.

Your Committee has gone through said statement of disbursements, verified the same, and we recommend the County Treasurer pay the said amount of disbursements, viz: $4,277.35.

Respectfully submitted,

O. M. NEWELL,
E. J. CHENEY,
ROB'T E. CONGDON,
J. H. CARR,
FRED WHIPPLE.

Mr. Rogers, from the Committee on Accounts of County Treasurer, presented the following report:

To the Board of Supervisors of Cattaraugus County:

The undersigned, your Standing Committee on Accounts of the County Treasurer, respectfully report that they have examined the several accounts referred to them and recommend that orders be drawn in favor of the respective claimants for the amounts allowed them, as follows:

No. of Claim	Name of Claimant	Amount Claimed	Amount Allowed
1	B. L. Andrews	$ 63.90	$ 63.90
2	Kreiger Drug Store	68.82	68.82
3	Hazard-Rhodes Co.	237.50	237.50
4	B. L. Andrews	.50	.50
5	N. Y. Tel. Co.	3.75	3.75
6	N. Y. Tel. Co.	7.90	7.90
7	C. R. McCann	5.00	5.00
8	C. R. McCann	5.00	5.00
9	C. R. McCann	5.00	5.00
10	Neis Drug Co.	.75	.75
11	E. F. Beach & Son	6.00	6.00
12	C. R. McCann	5.00	5.00

13	C. R. McCann	5.00	5.00
14	C. R. McCann	5.00	5.00

Respectfully submitted,

W. H. ROGERS,
W. S. PHILLIPS,
E. J. CHENEY,
FRED SEITZ
JAS. DEVINE.

On motion of Mr. Rogers, the Board resolved itself into a Committee of the Whole, with Mr. Whipple in the Chair.

The Committee arose and reported that it had under consideration the report of the Committee on Accounts of the County Treasurer, and recommended that the report as submitted by the Committee be adopted.

On motion of Mr. Rogers, the report was agreed to.

Mr. Holdridge, from the Standing Committee on Justices' Accounts, presented the following report:

To the Board of Supervisors:

The undersigned, your Standing Committee on Justices' Accounts, respectfully report that they have examined the several accounts referred to them and recommned that orders be drawn in favor of the respective claimants for the amounts allowed them, as follows:

No. of Claim	Name of Claimant	Amount Claimed	Amount Allowed
1	City of Olean ..... $	6.60	not allowed
2	City of Olean	2.12	not allowed
3	City of Olean	2.12	not allowed
4	City of Olean	6.60	6.60
5	City of Olean	6.60	6.60
6	City of Olean	6.60	6.60
7	City of Olean	2.12	2.12
8	City of Olean	1.00	1.00

9	City of Olean	6.60	6.60
10	City of Olean	2.12	2.12
11	City of Olean	6.60	6.60
12	City of Olean	1.00	1.00
13	City of Olean	6.60	6.60
14	City of Olean	6.60	6.60
15	City of Olean	6.60	6.60
16	City of Olean	6.60	6.60
17	City of Olean	6.60	6.60
18	City of Olean	6.60	6.60
19	City of Olean	6.60	6.60
20	City of Olean	1.00	1.00
21	City of Olean	1.00	1.00

Respectfully submitted,

J. T. JAMES,
FRANK HOLDRIDGE,
W. S. PIERCE.

On motion of Mr. Holdridge, the Board resolved itself into a Committee of the Whole, with Mr. Newell in the Chair.

The Committee arose and reported that it had under consideration the report of the Committee on Justices' Accounts and recommended that the report as submitted by the Committee be adopted.

On motion of Mr. Holdridge, the report was agreed to.

BY MR. GRIMES:

RESOLVED, That the Building Committee be and hereby is empowered to purchase 500 ft. of hose for use at hose house and bill for same be presented to this Board for audit.

Adopted.

Mr. Watson, from the Committee on Accounts of County Judge, District Attorney and Surrogate, presented the following report:

To the Board of Supervisors:

The undersigned, your Standing Committee on Accounts of the County Judge, District Attorney and Surrogate, respectfully report

that they have examined the several accounts referred to them and recommend that orders be drawn in favor of the respective claimants for the amounts allowed them, as follows:

No. of Claim	Name of Claimant	Amount Claimed	Amount Allowed
1	C. C. Cheney	$ 83.00	$ 83.00
2	Geo. A. Larkin	188.60	188.60
3	Geo. A. Larkin	186.87	186.87
4	Frank B. Hoole	118.60	118.60
5	Matthew1Bender Co.	34.00	34.00
6	A. W. Laidlaw	70.86	70.86

Respectfully submitted,

B. J. BOTH,
H. J. ZIMMERMAN,
A. E. AMES,
J. W. WATSON,
W. H. WELSH.

On motion of Mr. Watson, the Board resolved itself into a Committee of the Whole, with Mr. Nix in the Chair.

The Committee arose and reported that it had under consideration the report of the Committee on County Judge, District Attorney and Surrogate Accounts, and recommend that the report as submitted by the Committee be adopted.

On motion of Mr. Watson, the report was agreed to.

Mr. Parke, from the Standing Committee on Accounts of the Board of Elections, presented the following:

To the Board of Supervisors:

The undersigned, your Standing Committee on Accounts of the Board of Elections, respectfully report that they have examined the several accounts referred to them and recommend that orders be drawn in favor of the respective claimants for the amounts allowed them, as follows:

No. of Claim	Name of Claimant	Amount Claimed	Amount Allowed
1	Board of Elections	$ 25.08	$ 25.08
2	Kreiger Drug Co.	1.00	1.00
3	Catt. Union Tel. Co.	.55	.55
4	John M. Ackley	44.23	44.23

Respectfully submitted,

LINCOLN A. PARKE,
F. C. OLDS,
W. S. PHILLIPS,
C. E. STOWELL.

On motion of Mr. Parke, the Board resolved itself into a Committee of the Whole, with Mr. Phillips in the Chair.

The Committee arose and reported that it had under consideration the report of the Committee on Accounts of Board of Elections, and recommended that the report as submitted by the Committee be adopted.

On motion of Mr. Parke, the report was agreed to.

Mr. Senear, from the Standing Committee on Hospital Accounts, presented the following report:

To the Board of Supervisors:

The undersigned, your Standing Committee on Hospital Accounts, respectfully report that they have examined the several accounts referred to them and recommend that orders be drawn in favor of the respective claimants for the amounts allowed them as follows:

No. of Claim	Name of Claimant	Amount Claimed	Amount Allowed
1	F. R. Brothers	$ 4.80	$ 4.80
2	E. J. Cheney	14.36	14.36
3	R. A. Sprague	19.06	19.06
4	Edw. Torrey	75.00	75.00
5	Helen A. Wadland	75.00	75.00

6	Dorothy E. Brennan	25.00	25.00
7	Ora M. Dumar	40.00	40.00
8	Ed. G. Greisel	35.00	35.00
9	Mabel Halliday	40.00	40.00
10	Etta Black	40.00	40.00
11	Mary Harden	25.00	25.00
12	Elenor N. Peck	22.50	22.50
13	Edw. N. Torrey	40.29	40.29
14	H. W. Marcus	38.68	38.68
15	Riley & Wands	98.85	98.85
16	N. Y. & P. T. Co.	16.00	16.00
17	N. Y. & P. T. Co.	15.00	15.00
18	W. H. Mandeville Co.	38.23	38.23
19	Edw. Torrey	26.66	26.66
20	N. Y. Tel. Co.	7.40	7.40
21	F. L. Webster	15.00	15.00
22	Smith & Seeley	14.10	14.10
23	H. K. Brooks	41.15	41.15
24	F. R. Brothers & Co.	45.73	45.73
25	F. X. Merriman	8.71	8.71
26	Bon Air Sanitarium	240.00	240.00
27	Gault Bros.	55.86	55.86
28	Warren Gasoline Co.	43.78	43.78
29	U. S. Drug Mfg. Co.	23.75	23.75
30	Miller Hardware Co.	42.67	42.67
31	Edw. Torrey	75.00	75.00
32	Helen A. Wadland	75.00	75.00
33	Dorothy Brennan	50.00	50.00
34	Ora M. Durrer	50.00	50.00
35	Elizabeth G. Eyster	40.00	40.00
36	Edw. Greisel	32.25	32.25
37	E. J. Swezey	17.75	17.75
38	Mabel Holloday	40.00	40.00
39	Etta Black	40.00	40.00
40	Mary Harden	25.00	25.00
41	Winnie Shaw	22.50	22.50
42	Fairmont Creamery	93.60	93.60
43	Chas. H. Rafferty	21.00	21.00
44	Helen Butler	33.99	33.99
45	Hickey Bros.	239.62	239.62
46	W. N. Y. & P. T. Co.	122.96	122.96
47	F. R. Brothers Co.	41.68	41.68

48	L. Y. Miller & Sons	12.12	12.12
49	Edw. Torrey	50.40	50.40
50	C. V. Barse Co.	40.04	40.04
51	Oil Well Supply Co.	112.22	112.22
52	Otto Miller	5.00	5.00
53	Waltbie Chem. Co.	13.50	13.50
54	Lewis Mnfg. Co.	68.61	68.61
55	Miller Hardware Co.	36.15	36.15
56	H. K. Brooks	81.43	81.43
57	Riley & Wands Co.	106.78	106.78
58	Warren Gas Co.	48.15	48.15
59	Gault Bros	85.43	85.43
60	C. E. Myers	25.00	25.00
61	Flat Iron Rock Farm	76.87	76.87
62	H. W. Marcus Co.	21.33	21.33
63	A. W. Anderson	22.13	22.13
64	N. Y. Tel. Co.	5.05	5.05
65	Edw. Torrey	75.00	75.00
66	Helen Wadland	75.00	75.00
67	Helen Butler	61.60	61.60
68	Dorothy E. Brennan	50.00	50.00
69	Ora M. Durrer	50.00	50.00
70	Elizabeth G. Eyster	40.00	40.00
71	E. J. Sweezey	50.00	50.00
72	Etta Black	40.00	40.00
73	Mary Harden	30.00	30.00
74	Minnie E. Shaw	22.50	22.50
75	Dina DeGain	15.40	15.40
76	Mary Harden	10.00	10.00
77	Warren Gas Co.	43.95	43.95
78	Bissett Bros.	77.33	77.33
79	Smith & Seeley	5.42	5.42
80	Armour & Co.	16.30	16.30
81	Fairmont Creamery	24.30	24.30
82	H. K. Brooks	98.76	98.76
83	Miller Hardware Co.	12.55	12.55
84	Riley & Wands	105.90	105.90
85	N. Y. Tel. Co.	6.30	6.30
86	W. N. Y. & P. T. Co.	32.25	32.25
87	F. R. Brothers & Co.	23.33	23.33
88	Gault Bros.	61.39	61.39
89	Edw. Torrey	23.52	23.52

U. OF ILL. LIB.

90	A. B. Williams	87.15	87.15
91	Vacuum Oil Co.	8.55	8.55
92	Helen Butler	42.48	42.48
93	Alice Jennings	30.05	30.05
94	Hickey Bros.	242.00	242.00
		$ 4,539.57	$ 4,539.57

Respectfully submitted,

E. B. SENEAR,
J. E. GARIN.

Report was agreed to.

BY MR. CHENEY:

RESOLVED, That the County Treasurer be authorized to pay the monthly pay roll of the Rocky Crest Sanitorium for help that the same pay roll shall not exceed $620.00 per month, when properly sworn to and audited according to law.

Adopted.

On motion of Mr. Rogers, the Building Committee was instructed to buy a dozen chairs and three small tables for the use of the Supervisors' Room.

Mr. Phillips, from the Committee on Expenses of the Board, presented the following report:

To the Board of Supervisors:

The undersigned, your Standing Committee on Expenses of the Board, respectfully report that they have examined the several accounts referred to them and recommend that orders be drawn in favor of the respective claimants for the amounts allowed them as follows:

No. of Claim	Name of Claimant	Amount Claimed	Amount Allowed
1	W. H. Grimes	$ 12.16	$ 12.16
2	C. E. Stowell	13.76	13.76

3	J. E. Garin	26.40	26.40
4	P. A. Lyon	11.20	11.20
5	L. H. Myers	14.72	14.72
6	L. A. Parke	11.52	11.52
7	C. H. Mason	11.20	11.20
8	H. W. Morrison	11.52	11.52
9	A. E. Ames	11.20	11.20
10	M. E. Smith	15.04	15.04
11	C. D. VanAernam	16.00	16.00
12	E. J. Cheney	16.00	16.00
13	F. Snow	11.12	11.12
14	W. S. Phillips	14.08	14.08
15	J. Devine	12.00	12.00
16	Geo. H. Nix	28.80	28.80
17	W. H. Eldredge	13.76	13.76
18	W. H. Bowen	8.00	8.00
19	E. A. Gere	15.68	15.68
20	W. S. Pierce	13.76	13.76
21	F. Whipple	8.32	8.32
22	O. M. Newell	9.13	9.12
23	J. W. Watson	8.96	8.96
24	W. M. Troy	12.80	12.80
25	F. C. Olds	12.80	12.80
26	J. C. Gault	25.60	25.60
28	W. H. Rogers	12.80	12.80
29	J. J. Sullivan	12.80	12.80
30	H. J. Zimmerman	12.80	12.80
31	B. F. Burgess	12.80	12.80
32	S. P. McLaughlin	12.80	12.80
33	W. H. Welsh	12.80	12.80
34	E. B. Burdick	12.80	12.80
35	S. L. Hall	12.80	12.80
36	A. L. Ballard	10.56	10.56
37	I. C. Hall	12.00	12.00
39	J. T. James	13.44	13.44
41	J. H. Carr	10.72	10.72
42	F. Holdridge	8.96	8.96
43	E. B. Senear	9.44	9.44
44	J. B. Leach	9.44	9.44
45	John Harvey	9.44	9.44
46	O. E. Black	9.44	9.44
47	T. H. Cullis	9.60	9.60

48	Fred Seitz	16.10	16.10
50	John Sloane	106.70	106.70
51	W. M. Troy	12.80	12.80
52	J. B. Reeves	15.43	15.43

Respectfully submitted,

W. S. PHILLIPS,
W. S. PIERCE.

On motion of Mr. Phillips, the Board resolved itself into a Committee of the Whole, with Mr. Rogers in the Chair.

The Committee arose and reported that it had under consideration the report of the Committee on Expenses of the Board and recommended that the report as submitted by the Committee be adopted.

On motion of Mr. Phillips, the report was agreed to.

On motion of Mr. Rogers, the Board adjourned without date.

JOHN SLOANE,
Journal Clerk.

Special Session

Steamburg, N. Y., July 1st, 1918.

Dear Sir:—

I am directed by petition of a majority of the members of the Board of Supervisors of Cattaraugus County to call a Special Session of said Board, to convene at the Supervisors' Room at Little Valley, July 9th, 1918, at 2 P. M., for the transaction of such business as may properly come before the meeting.

(Signed,) J. B. REEVES, Clerk.

July 9th, 1918.

Pursuant to call, the Board of Supervisors of Cattaraugus County convened at their room in Little Valley, July 9th, 1918, at 2 P. M., and was called to order by the Chairman, Mr. W. H. Eldredge.

PRESENT—Messrs. Ames, Ballard, Black, Both, Bowen, Burdick, Burgess, Carr, Cheney, Congdon, Cullis, Devine, Garin, Gault, Gere, Grimes, Hall I. C., Harvey, Holdridge, James, Leach, Lynde, Lyon, Mason, Morrison, Myers, Newell, Nix, Olds, Parke, Phillips, Pierce, Rasey, Seitz, Senear, Smith, Snow, Stowell, Sullivan, Van Aernam, Watson, Welsh, Whipple.

ABSENT—Messrs. Hall, S. L., Judd, McLaughlin, Rodgers, Zimmerman.

BY MR. BLACK—

RESOLVED, That there is hereby appropriated to the Home Defense Committee of Cattaraugus County, such amounts as may be necessary to liquidate all payments assumed and to be hereafter assumed by said Home Defense Committee; for the expenses of the Deputy Food Administrator of Cattaraugus County incurred in the performance of his duty as such, which amount shall not exceed the sum of $75.00 per month. Said appropriation to be computed from June 1st, 1918, said expenses shall include traveling expense, telephone, compensation of help employed and office expense, which has heretofore been and which shall be hereafter incurred but which

shall not include any salary or compensation whatever to the Deputy Food Administrator himself.

BE IT FURTHER RESOLVED, That the Treasurer of the County of Cattaraugus be and he is hereby directed to pay to the Home Defense Committee upon the certificate of the Chairman thereof such sum or sums as shall have been and in the future may be paid and disbursed on account of the expenses of the Deputy Food Administrator of Cattaraugus County in the performance of his duties as aforesaid, which amount shall not exceed the sum of $75.00 per month, said appropriation to be computed from June 1st, 1918.

BE IT FURTHER RESOLVED, That the Clerk of this Board furnish a certified copy of said resolution to the Chairman of the Home Defense Committee and a certified copy of said resolution to the County Treasurer of Cattaraugus County.

Laid over under the rules.

On motion of Mr. Nix, the privilege of the floor was granted to Mr. Murphy of Machias.

BY MR. SENEAR—

WHEREAS, Pursuant to the recommendations of the Board of Managers of Rocky Crest Sanitorium, be it

RESOLVED, That the sum of $13,000.00 or so much thereof as is necessary, be and the same is hereby appropriated and made immediately available for the purpose of erecting an additional building to the Rocky Crest Sanitorium, to be used as a nurses' hall building, according to plans submitted to said Board of Managers, and to be approved by the State Department of Health, and that the County Treasurer shall be authorized to pay vouchers for the above when properly audited by the Board of Managers and Supervisors' Committee.

Laid over under the rules.

BY MR. GERE—

WHEREAS, There has been in the past two years a material advance in wages and cost of living, and whereas the various mem-

bers of the Town Boards of the several towns of Cattaraugus County are still receiving but $2.00 per day, therefore,

RESOLVED, That the Supervisor, Town Clerk and Justices of Peace, and Overseer of Poor shall receive from this date $4.00 per day.

Laid over under the rules.

BY MR. CARR—

WHEREAS, LaFayette J. Darling, a former member of this Board who has just recently died, therefore be it

RESOLVED, That when this Board adjourns, that it adjourn in respect to his memory.

Adopted.

BY MR. LYNDE—

WHEREAS, It was part of the general plan of the Highway system of Cattaraugus County as agreed upon by the Board of Supervisors of said County and the New York Highway Department, that a portion of the money obtained by the county from registration fees collected by the Secretary of State on account of the motor vehicle law should, pursuant to Section 291 of the Highway Law, be first used to aid in the construction of a highway in the town of Yorkshire about one mile in length, running from the Pennsylvania Station west to what is known as the Smith Corners, and intersects with state highway route 17, and

WHEREAS, An estimate has been made of the cost of construction of said highway showing the total amount necessary to be $17,000.00, and said town having requested that the Board of Supervisors appropriate money from said fund for the construction of said highway to the amount of three-fourths of the cost of constructing said highway and the town to pay the other one-fourth, now therefore be it

RESOLVED, Pursuant to sub-division 4 of Section 291 of the Highway Law of the State of New York, that the Board of Supervisors of Cattaraugus County appropriate and they do hereby appropriate for the use of said town of Yorkshire for the purposes

above mentioned, the sum of $12,750.00 from the moneys so allotted to Cattaraugus County on account of registration fees collected under the motor vehicle law of said state and the County Treasurer is hereby authorized and directed, upon filing with him a certified copy of this resolution, to pay to the Supervisor of said town of Yorkshire, the sum of $12,750.00 for the purposes herein mentioned, upon said Supervisor executing and delivering a bond as directed in sub-division 4 of Section 291 of the Highway Law. Be it further

RESOLVED, That a certified copy of this resolution be sent to the State Highway Department of the State of New York.

Laid over under the rules.

On motion of Mr. Carr, the Board adjourned until Wednesday morning at 9:30.

July 10th, 1918.

Board called to order by the Chair.

PRESENT—Messrs. Ames, Ballard, Black, Both, Bowen, Burdick, Burgess, Carr, Cheney, Congdon, Cullis, Devine, Garin, Gault, Gere, Grimes, Hall I. C., Harvey, Holdridge, James, Leach, Lynde, Lyon, Mason, McLaughlin, Morrison, Myers, Newell, Nix, Olds, Parke, Phillips, Pierce, Rasey, Rogers, Seitz, Senear, Smith, Snow, Sullivan, VanAernam, Watson, Welsh, Whipple.

ABSENT—Messrs. Hall S. L., Stowell, Judd, Zimmerman.

Minutes of previous session read and approved.

BY MR. VAN AERNAM—

RESOLVED, That the Clerk of this Board is hereby authorized and directed to sign an order with Matthew Bender & Company for 34 copies of Bender's Supervisor Manual edition of 1918 at a price of $8.50 per copy; and said books to be delivered to the Clerk of this Board, charged to the County of Cattaraugus and one copy to be delivered by said Clerk to the Supervisor of each of the towns of this County and by the said Clerk charged back to said towns; and one copy retained by said Clerk and paid for by Cattaraugus County.

ADOPTED.

BY MR. BOTH—

RESOLVED, That from and after July 1st, 1918, the sum allowed for granite headstones for deceased indigent soldiers be allowed at the sum of $25.00 each, pursuant to the petition of Bayard Post No. 222, G. A. R., and the statute in such case made and provided.

Referred to Committee on Laws.

BY MR. BOTH—

RESOLVED, That there be allowed for burial of county poor from July 1st, 1918, the sum of $48.00 instead of the present allowance of $35.00.

Referred to Committee on Laws.

Mr. Lynde called up his resolution relating to highway in town of Yorkshire and on roll call the same was adopted, all voting in the affirmative.

Mr. Gere called up his resolution relating to the pay of town officers and the same was adopted.

On motion of Mr. Gere the vote just taken was re-considered.

On motion of Mr. VanAernam, Mr. Gere's resolution was made a special order for 2 o'clock.

Mr. Black called up his resolution relating to the appropriation for the Home Defense Committee, and the same was adopted.

On motion of Mr. Both, Dr. Prest was given the privilege of the floor.

On motion of Mr. Watson, the Board adjourned until 2 o'clock.

AFTERNOON SESSION.

Board called to order by the Chair.

The special order of the day being the consideration of Mr. Gere's resolution relating to the pay of town officers, on motion of

Mr. Bowen the Board resolved itself into a Committee of the Whole for the consideration of the resolution, with Mr. Rogers in the Chair.

The Committee arose and reported that it had under consideration a resolution offered by Mr. Gere to which they made no amendment, and recommended that the resolution be adopted. The report was agreed to and on motion of Mr. Gere the resolution was adopted.

On motion of Mr. Both, Dr. Mahoney and Dr. Torrey were given the privilege of the floor.

Mr. Morrison offered a resolution relating to the improvement of what is known as Hotchkiss Hill in the town of Elko, which was referred to the Committee on Laws.

BY MR. LYNDE--

RESOLVED, That the Board of Elections be and is hereby authorized to appoint a stenographer at a salary of $50.00 per month effective May 1st until January 1st, 1919; that a copy of this resolution be filed by the Clerk with the County Treasurer, and that the County Treasurer pay such monthly salary to the appointee upon the filing with him of the certificate of the appointment of such stenographer by the Board of Elections.

Laid over under the rules.

Mr. Senear called up his resolution relating to the Rocky Crest Sanitorium. Mr. Newell moved that the resolution be laid on the table. Lost. On motion of Mr. Senear, the resolution was made a special order for Thursday morning at 10 o'clock.

BY MR. SENEAR—

RESOLVED, That the Chairman of the Cattaraugus County Home Defense Committee be and he is hereby authorized to execute or cause to be executed unto Brig.-Gen. Charles H. Sherrill, the Adjutant-General of the State of New York, a bond in the sum not exceeding $4,000.00 for the safe return of the equipment furnished to the Home Defense Committee for members of the Home Defense Reserve and that in event that the Chairman of the Home Defense Committee is required to join personally in said bond, that the

County of Cattaraugus execute a bond to him, indemnifying him against loss by reason of his executing said bond and that the Chairman of this Board be and he is hereby authorized to execute said indemnity bond for and in behalf of the County of Cattaraugus.

Laid over under the rules.

BY MR. SENEAR—

RESOLVED, That out of the fund of $18,000.00 heretofore included in the budget of Cattaraugus County and raised by taxation to pay the expenses of maintaining Rocky Crest Sanitorium that $900.00 or so much of $900 as may be necessary be made immediately available to pay the expenses heretofore incurred from April 1st. 1918, or which hereafter may be incurred to January 1st, 1919, of the County Visiting Nurse appointed by the Board of Managers of said institution; and that the County Treasurer of Cattaraugus County be and he is hereby authorized to pay the expenses of said nurse upon presentation to him of properly verified voucher audited by said Board of Managers in an amount not exceeding $900.00, for the period from April 1st, 1918, to January 1st, 1919.

Laid over under the rules.

On motion of Mr. Bowen, the Board adjourned until Thursday morning at 9:30.

July 11th, 1918.

Board called to order by the Chair.

PRESENT—Messrs. Ballard, Black, Both, Bowen, Burdick, Burgess, Carr, Cheney, Congdon, Cullis, Devine, Garin, Gault, Gere, Grimes, Hall I. C., Hall F. L., Harvey, Holdridge, James, Leach, Lynde, Lyon, Mason, McLaughlin, Morrison, Myers, Newell, Nix, Olds, Parke, Phillips, Pierce, Rasey, Rogers, Seitz, Senear, Smith, Snow, Stowell, Sullivan, VanAernam, Watson, Welsh, Whipple.

ABSENT—Messrs. Ames, Judd, Zimmerman.

Minutes of the previous session read and approved.

BY MR. WATSON—

WHEREAS, At the April session of the Board of Supervisors, Mr. Alex Bird, Supt. of Highways, tendered his resignation, the

same to take effect at such time as his successor could be legally appointed, therefore, with due regard for and knowledge of the confusion that might arise in the change of officers in the busy part of the season for road work, therefore be it

RESOLVED, That the Board of Supervisors of Cattaraugus County hereby request the preparation of and examination into the fitness as required by law in such cases an elligible list for the recommendation for appointment of a successor to the said County Superintendent, Alex Bird, so that the appointment may be made at the next regular session of the Board of Supervisors, October next.

FURTHER RESOLVED, That the Clerk transmit to the State Civil Service Commission, a copy of this resolution.

ADOPTED.

Mr. Senear called up his resolution relating to the bond to be given by the Home Defense Committee, and the same was adopted.

Mr. Senear called up his resolution relating to the appropriation for the Visiting Nurse, and the same was adopted.

Mr. Lynde called up his resolution relating to the employment of a stenographer for the Board of Elections, and the same was adopted.

Mr. VanAernam, from the Committee on Laws, presented the following report, which was agreed to:

To the Board of Supervisors:

Your Standing Committee on Laws has had under consideration the resolution to appropriate the sum of $800.00 from the automobile tax fund for the purpose of improving a certain highway in the Town of Elko under the direction of the County Superintendent of Highways. In the opinion of your Committee this Board has authority to adopt said resolution.

C. D. VAN AERNAM,
O. E. BLACK,
R. E. CONGDON.

Mr. VanAernam, from the Committee on Laws, presented the following report, which was agreed to:

To the Board of Supervisors:

Your Committee on Laws has had under consideration the resolution directing the County Treasurer to pay the costs awarded against J. Edward Maloney in the action of the People exel Chesner against him involving the legality of his appointment by the Board of Supervisors as one of the Election Commissioners of this County. In the opinion of your Committee this Board has no legal right to grant the relief asked for. It appears that Mr. Maloney performed the duties of the office for about one year, a portion of the time under the direction of the Attorney-General and for which he has received no pay; and your Committee is of the opinion that this Board may award him compensation for such services upon a bill duly presented therefore.

C. D. VAN AERNAM,
JAS. DEVINE,
O. E. BLACK,
R. E. CONGDON.

Mr. Van Aernam, from the Committee on Laws, presented the following report which was agreed to:

To the Board of Supervisors:—

Your Committee on Laws has had under consideration that from and after April, 1917, this Board allow for burial of county poor, the sum of $48.00 each and for granite headstones for diseased honorably discharged soldiers, sailors or marines who served in the Army or Navy of the United States, or the wife or widow of such an honorably discharged soldier, sailor or marine, whose body has been heretofore or shall hereafter be interred, the sum of $25.00 each. In the opinion of your Committee it is within the power of this Board to adopt such resolution.

C. D. VAN AERNAM,
JAS. DEVINE,
O. E. BLACK,
R. E. CONGDON.

Mr. Van Aernam, from the Committee on Laws, presented the following report, which was agreed to:

To the Board of Supervisors:

Your Standing Committee on Laws has had under consideration the petition of the A. D. Smith Chemical Company asking that the assessment made against its property by the assessors of the town of Red House in the year 1917 be set aside as illegal, or the tax paid thereon be refunded. In the opinion of your Committee the assessment was legally made and the petition should be denied.

C. D. VAN AERNAM,
JAS. DEVINE,
O. E. BLACK,
R. E. CONGDON.

BY MR. VAN AERNAM—

RESOLVED, that pursuant to the provisions of Chap. 235, Laws of 1912, the sum of $2,000.00 is hereby provided as a fund for the payment in advance of audits of expenses of the District Attorney's office and the County Treasurer is hereby authorized to apply said sum in payment of such bills on the approval of the District Attorney, in accordance with provisions of said Act. Said amount to include any amount heretofore appropriated and now remaining unused in the County Treasury.

ADOPTED.

BY MR. CARR—

RESOLVED, That the application of the A. D. Smith Chemical Company for a refund under Section 18 of the County Law on the grounds that the tax assessed by the town of Red House, which appears on the assessment roll of said town, Chemical Plant 31 acres, $40,000.00 said tax amounting to $735.44 be denied.

ADOPTED.

BY MR. GRIMES—

RESOLVED, That the Building Committee be requested to investigate the desirability of providing a farm tractor for the County Farm at Machias and report at the next meeting of the Board.

ADOPTED.

Mr. Both called up his resolutions relating to the charge for headstones and burials and both of them were adopted.

Mr. Newell, from the Committee on Sheriff's report, presented the following report, which was agreed to:

Your Standing Committee on the Sheriff's report have had under consideration the receipts and disbursements of the Sheriff's department for the quarter ending June 30th, 1918, a copy of which is filed with the Chairman of the Board. We find the receipts amount to . . . . . $ 401.82
Said amount having been paid to the County Treasurer.
We find the disbursements amount to 4,588.39
Your Committee have gone through said statement of disbursements, verified the same and we recommend that the County Treasurer pay the said amount of disbursements, viz.: $4,588.39.

Respectfully submitted,

O. M. NEWELL,
FRED WHIPPLE,
E. J. CHENEY,
J. HOMER CARR,
R. E. CONGDON.

Mr. James, from the Committee on Justices' Accounts, presented the following report:

To the Board of Supervisors:

The undersigned, your Standing Committee on Justices' Accounts, respectfully report that they have examined the several accounts referred to them, and recommend that orders be drawn in favor of the respective claimants for the amounts allowed them as follows:

No. of Claim	Name of Claimant	Amount Claimed	Amount Allowed
1	E. A. Bartlett	$ 5.20	$ 5.20
2	E. A. Bartlett	6.10	6.10
3	G. F. Kelsey	7.75	Not Allowed

Respectfully submitted,

J. T. JAMES,
FRANK HOLDRIDGE,
W. S. PIERCE.

On motion of Mr. James the Board resolved itself into a Committee of the Whole, with Mr. Mason in the Chair.

The Committee arose and reported that it had under consideration the report of the Committee on Justices' Accounts and recommended that the report as submitted by the Committee be adopted.

On motion of Mr. James, the report was agreed to.

Mr. Hall, I. C., from the Committee on Accounts of Supt. of Poor, presented the following report, which was agreed to:

To the Board of Supervisors:

The undersigned, your Standing Committee on Accounts of Supt. of Poor, respectfully report that they have examined the several accounts referred to them and recommend that orders be drawn in favor of the respective claimants for the amounts allowed them as follows:

No. of Claim	Name of Claimant	Amount Claimed	Amount Allowed
1	W. P. Kysor.....	$ 77.38	$ 77.38
2	" "	248.24	248.24

Respectfully submitted,

I. C. HALL,
E. B. SENEAR,
M. E. SMITH,
W. H. ROGERS,
FRANK SNOW.

Mr. Holdridge, from the Committee on Sheriff's Accounts, presented the following report:

To the Board of Supervisors:

The undersigned, your Standing Committee on Sheriff's Accounts, respectfully report that they have examined the several accounts referred to them and recommend that orders be drawn in favor of the respective claimants for the amounts allowed them, as follows:

No. of Claim	Name of Claimant	Amount Claimed	Amount Allowed
1	H. R. Kidney	$ 17.75	$ 17.75
2	Star Mills	181.00	181.00
3	M. Bender & Co.	10.00	10.00
4	E. C. Merow	167.94	167.94

Respectfully submitted,

FRANK HOLDRIDGE,
J. H. CARR,
P. A. LYON.

On motion of Mr. Holdridge, the Board resolved itself into a Committee of the Whole, with Mr. Newell in the Chair.

The Committee arose and reported that it had under consideration the report of the Committee on Sheriff's Accounts and recommended that the report as submitted by the Commitee be adopted.

On motion of Mr. Holdridge the report was agreed to.

Mr. Black, from the Committee on Military Accounts, presented the following report:

To the Board of Supervisors:

The undersigned, your Standing Committee on Military Accounts, respectfully report that they have examined the several accounts referred to them and recommend that orders be drawn in favor of the respective claimants for the amounts allowed them, as follows:

No. of Claim	Name of Claimant	Amount Claimed	Amount Allowed
1	C. W. Wright	$ 15.00	$ 15.00
2	H. E. Piper	50.00	50.00
3	F. J. Babcock	50.00	50.00
4	" "	50.00	50.00
5	J. H. Warden & Co.	50.00	50.00
6	L. L. Heath	50.00	50.00

Respectfully submitted,

O. E. BLACK,
J. T. JAMES,
JOHN B. LEACH,
C. D. VAN AERNAM,
P. A. LYON.

On motion of Mr. Black, the Board resolved itself into a Committee of the Whole, with Mr. Watson in the Chair.

The Committee arose and reported that it had under consideration the report of the Committee on Military Accounts, and recommended that the report as submitted by the Committee be adopted.

On motion of Mr. Black the report was agreed to.

On motion of Mr. Devine, a recess was taken for half an hour.

At expiration of recess, the Board was again called to order.

Mr. Both, from the Committee on Lawyers' and Physicians' Accounts presented the following report:

To the Board of Supervisors:

The undersigned, your Standing Committee on Lawyers' and Physicians' Accounts respectfully report that they have examined the several accounts referred to them and recommend that orders be drawn in favor of the respective claimants for the amounts allowed them, as follows:

No. of Claim	Name of Claimant	Amount Claimed	Amount Allowed
1	Hall W. Hammond.....	$ 50.00	$ 50.00
2	D. C. Bennett.....	1.50	1.50
3	M. L. Hillsman.....	10.00	10.00

Respectfully submitted,

B. J. BOTH,
J. J. SULLIVAN.

On motion of Mr. Both, the Board resolved itself into a Committee of the Whole, with Mr. Nix in the Chair.

The Committee arose and reported that it had under consideration the report of the Committee on Lawyers' and Physicians' Accounts and recommended that the report as submitted by the Committee be adopted.

On motion of Mr. Both the report was agreed to.

Mr. Both, from the Committee on County Judge, District Attorney and Surrogate Accounts, presented the following report:

To the Board of Supervisors:

The undersigned, your Standing Committee on County Judge, District Attorney and Surrogate Accounts, respectfully report that they have examined the several accounts referred to them and recommend that orders be drawn in favor of the respective claimants for the amounts allowed them, as follows:

No. of Claim	Name of Claimant	Amount Claimed	Amount Allowed
1	A. M. Laidlaw	81.87	81.87
2	G. A. Larkin	176.55	176.55
3	Cassar Smith	50.00	50.00
4	M. Bender Co.	25.50	25.50
5	M. Bender Co.	5.00	5.00
6	D. F. Williamson Co.	4.00	4.00
7	M. Bender Co.	5.00	5.00
8	M. Bender Co.	6.75	6.75
9	The Johnson & Watson Co.....	16.32	16.32
10	N. Y. Tel. Co.	5.50	5.50
11	N. Y. Tel. Co.	2.75	2.75
12	Dr. J. E. K. Morris	18.00	18.00
13	Dr. J. E. K. Morris	18.00	18.00
14	Frank B. Hoole	13.05	13.05

Respectfully submitted,

B. J. BOTH
J. W. WATSON
W. H. WELSH

On motion of Mr. Both the Board resolved itself into a committee of the Whole, with Mr. James in the Chair.

The Committee arose and reported that it had under consideration the report of the Committee on County Judge, District Attorney and Surrogate Accounts and recommended that the report as submitted by the Committee be adopted.

On motion of Mr. Both, the report was agreed to.

On motion of Mr. Lynde, the Board adjourned until 1:30 o'clock.

AFTERNOON SESSION

Board called to order by the Chair.

Mr. Bowen, from the Committee on Highways, presented the following report, which was agreed to:

To the Board of Supervisors:

The undersigned, your Standing Committee on Highways, respectfully report that they have examined the several accounts referred to them, and recommend that orders be drawn in favor of the respective claimants for the amounts allowed them, as follows:

No. of Claim	Name of Claimant	Amount Claimed	Amount Allowed
1	Alex Bird	67.75	67.75
2	Alex Bird	62.33	62.33
3	Alex Bird	62.21	62.21

Respectfully submitted,

W. H. BOWEN
V. R. LYNDE
L. A. PARKE
W. F. PIERCE

Mr. Congdon, from the Committee on Coroners' Accounts, presented the following report:

To the Board of Supervisors:

The undersigned, your Standing Committee on Coroners' Accounts, respectfully report that they have examined the several accounts referred to them and recommend that orders be drawn in favor of the respective claimants for the amounts allowed them, as follows:

No. of Claim	Name of Claimant	Amount Claimed	Amount Allowed
1	J. S. Hicks	15.00	15.00
2	J. Gould	15.00	15.00
3	J. S. Hicks	15.00	15.00
4	A. H. Babcock	5.00	5.00

5	Monroe Munson & Jenkins . .	52.25	52.25
6	C. L. Randall	17.80	17.80
7	J. A. Taggart	10.00	10.00
8	Gault & Hunt	48.75	48.75
9	Gault & Hunt	3.00	3.00
10	Gault & Hunt	43.65	43.65
11	Gault & Hunt	3.00	3.00
12	P. H. Bourn	407.28	407.28

Respetfully submitted,

R. E. CONGDON
W. H. GIMES
F. L. HALL
S. P. McLAUGHLIN

On motion of Mr. Congdon, the Board resolved itself into a Committee of the Whole, with Mr. Harvey in the Chair.

The Committee arose and reported that it had under consideration the report of the Committee on Coroners' Accounts, and recommended that the report as submitted by the Committee be adopted.

On motion of Mr. Congdon, the report was agreed to.

Mr. Nix, from the Committee on Constables' Accounts, presented the following report:

To the Board of Supervisors:

The undersigned, your Standing Committee on Constables' Accounts, respectfully report that they have examined the several accounts referred to them and recommend that orders be drawn in favor of the respective claimants for the amounts allowed them, as follows:

No. of Claim	Name of Claimant	Amount Claimed	Amount Allowed
1	W. S. Auger	22.45	11.85
2	Barney Stets	2.00	2.00
3	W. G. Parker	4.05	4.05

4	W. J. Fellows	5.80	5.80
5	W. J. Fellows	7.05	7.05
6	W. J. Fellows	7.05	7.05

Respectfully submitted,

GEO. H. NIX
F. C. OLDS
T. CULLIS
I. C. HALL
S. P. McLAUGHLIN

On motion of Mr. Nix, the Board resolved itself into a Committee of the Whone, with Mr. Garin in the Chair.

The Committee arose and reported that it had under consideration the report of the Committee on Constables' Accounts, and recommended that the report as submitted by the Committee be adopted.

On motion of Mr. Nix, the report was agreed to.

Mr. Lynde, from the Committee on Board of Elections Accounts, presented the following report:

To the Board of Supervisors:

The undersigned, your Standing Committee on Board of Elections Accounts, respectfully report that they have examined the several accounts referred to them and recommend that orders be drawn in favor of the respective claimants for the amounts allowed them, as follows:

No. of Claim	Name of Claimant	Amount Claimed	Amount Allowed
1	Federal Tel. Co.	8.00	8.00
2	Cattaraugus Times	31.00	31.00
3	Board of Elections	43.82	43.82
4	The Hub	13.49	13.49
5	Williamson Law Book Co. ..	5.00	5.00
6	Olean Times	4.40	4.40
7	Kreiger Drug Co.	11.35	11.35

8	Randolph Pub. Co.	2.60	2.60
10	W. F. Hall	2.00	2.00
11	Olean Herald	4.88	4.88
12	Board of Elections	20.69	20.69
13	The Hub	247.27	247.27
14	Marilla Congdon	28.60	28.60
15	J. E. Maloney	350.00	

Respectfully submitted,

V. R. LYNDE
L. A. PARKE
F. C. OLDS

On motion of Mr. Lynde, the Board resolved itself into a committee of the Whole with Mr. Devine in the Chair.

The Committee arose and reported that it had under consideration the report of the Committee on Board of Elections Accounts, to which they made an amendment allowing the sum of $350.00 to J. E. Maloney in full for his account and the return of the former order for $500.00; and recommended that the report, as amended, be adopted.

On motion of Mr. Lynde the report was agreed to.

Mr. Rogers, from the Committee on County Treasurer Accounts, presented the following report:

To the Board of Supervisors:

The undersigned, your Standing Committee on County Treasurer Accounts, respectfully report that they have examined the several accounts referred to them and recommend that orders be drawn in favor of the respective claimants for the amounts allowed them as follows:

No. of Claim	Name of Claimant	Amount Claimed	Amount Allowed
1	R. E. Congdon..... $	23.45	$ 23.45
2	W. A. Oakes.....	24.63	24.63
3	B. L. Andrews.....	77.60	77.60
5	" "	13.20	13.20

6	" "	35.00	35.00
7	A. M. Laidlaw	50.00	50.00
8	R. L. Mallory	9.00	9.00
9	R. J. Sidney	13.00	13.00
10	Isador Luntz	25.86	25.86
11	Carey Harkness	13.00	13.30
12	Joe Reed	5.50	5.50
13	A. M. Laidlaw	50.00	50.00
14	Victor Tobin	36.00	36.00
15	J. Hepworth	2.74	2.74
16	E. E. Johnson	6.70	6.70
17	J. Hennesey	25.00	25.00
18	William Barnack	55.00	55.00
19	Isador Luntz	17.24	17.24
20	A. M. Laidlaw	50.00	50.00
21	Clair Wells	15.00	15.00
22	John Beebe	16.76	16.76
23	Isador Luntz	16.24	16.24
24	John March	52.50	52.50
25	M. V. Tate	72.66	72.66
26	Isador Luntz	8.62	8.62
27	L. B. Vanback	41.95	41.95
28	A. M. Laidlaw	50.00	50.00
29	Mark F. Bensley	121.50	121.50
30	A. M. Laidlaw	100.00	100.00
31	Frank Marks	7.00	7.00
32	Joe Kazi	5.68	5.68
33	C. Harkness	16.80	16.80
34	D. C. A. Potter	50.00	50.00
35	A. M. Laidlaw	50.00	50.00
36	A. M. Harris	18.35	18.35
37	A. M. Laidlaw	75.00	75.00
38	Blessing Studio	24.02	24.02
39	John Martin	44.62	44.62

Respectfully submitted,

W. H. ROGERS,
JAS. DEVINE,
E. J. CHENEY,
W. S. PHILLIPS,
FRED SEITZ.

On motion of Mr. Rogers, the Board resolved itself into a Committee of the Whole, with Mr. Cheney in the Chair.

The Committee arose and reported that it had under consideration the report of the Committee on County Treasurer Accounts, and recommended that the report as submitted by the Committee be adopted.

On motion of Mr. Rogers, the report was agreed to.

Mr. Seitz, from the Committee on Clerk's Accounts, presented the following report:

To the Board of Supervisors:

The undersigned, your Standing Committee on Clerks' Accounts, respectfully report that they have examined the several accounts referred to them and recommend that orders be drawn in favor of the respective claimants for the amounts allowed them, as follows:

No. of Claim	Name of Claimant	Amount Claimed	Amount Allowed
1	Elliott-Fisher Co.	$ 8.50	$ 8.50
2	Remington Typewriter Co.	3.00	3.00
3	E. C. Merow	50.15	50.15
4	Rowland R. H. Pratt	26.20	26.20
5	Little Valley Cemetery Ass'n	8.00	8.00
6	W. F. Andrews	3.80	3.80
7	M. Bender Co.	5.00	5.00
8	Village of Little Valley	9.20	9.20
9	F. S. Webster Co.	18.00	18.00
10	Olean Times Pub. Co.	621.27	621.27
11	Hall McChesney Co.	22.00	22.00
12	F. M. Merrill	190.97	190.97

Respectfully submitted,

FRED SEITZ,
C. D. VAN AERNAM,
JOHN B. LEACH,
E. J. CHENEY,
W. H. GRIMES,
W. H. BOWEN.

On motion of Mr. Seitz, the Board resolved itself into a Committee of the Whole with Mr. Black in the Chair.

The Committee arose and reported that it had under consideration the report of the Committee on Clerks' Accounts, and recommended that the report as submitted by the Commitee be adopted.

On motion of Mr. Seitz the report was agreed to.

Mr. Gere, from the Committee on Printing and Printers' Accounts, presented the following report:

To the Board of Supervisors:

The undersigned, your Standing Committee on Printing and Printers' Accounts, respectfully report that they have examined the several accounts referred to them and recommend that orders be drawn in favor of the respective claimants for the amounts allowed them, as follows:

No. of Claim	Name of Claimant	Amount Claimed	Amount Allowed
1	Olean Times Pub. Co.	$ 57.00	$ 57.00
2	" " " "	13.50	13.50
3	" " " "	4.50	4.50
4	" " " "	3.25	3.25
5	" " " "	4.50	4.50
6	" " " "	5.50	5.50
7	" " " "	3.75	3.75
8	" " " "	6.50	6.50
9	" " " "	6.25	6.25
10	" " " "	6.50	6.50
11	" " " "	42.00	42.00
12	Olean Herald	1.25	1.25
13	" "	4.32	4.32
14	" "	3.36	3.36
15	" "	2.50	2.50
16	" "	8.25	8.25
17	" "	8.00	8.00
18	B. B. Webber	59.72	59.72
19	" "	30.00	30.00
20	" "	711.56	711.56
21	" "	2.49	2.49
22	" "	14.40	14.40
23	" "	3.00	3.00
24	" "	3.24	3.24
25	Randolph Pub. Co.	273.00	273.00
26	" " "	6.00	6.00

27	The Hub	6.00	6.00
28	" "	4.25	4.25
29	The Post	14.00	14.00

Respectfully submitted

A. L. RASEY,
J. J. SULLIVAN,
J. C. GAULT,
E. A. GERE,
J. B. LEACH.

On motion of Mr. Gere, the Board resolved itself into a Committee of the Whole, with Mr. Watson in the Chair.

The Committee arose and reported that it had under consideration the report of the Committee on Printing and Printers' Accounts, and recommended that the report as submited by the Commitee be adopted.

On motion of Mr. Gere, the report was agreed to.

Mr. Phillips, from the Committee on Expenses of the Board, presented the following report:

To the Board of Supervisors:

The undersigned, your Standing Committee on Expenses of the Board, respectfully report that they have examined the several accounts referred to them and recommend that orders be drawn in favor of the respective claimants for the amounts allowed them, as follows:

No. of Claim	Name of Claimant	Amount Claimed	Amount Allowed
1	F. Whipple . . . . . $	18.32	$ 18.32
2	W. H. Rogers	16.80	16.80
3	Frank Holdridge	18.96	18.96
4	W. H. Eldredge	23.76	23.76
5	J. E. Garin	21.20	21.20
6	E. A. Gere	25.68	25.68
7	J. Devine	22.80	22.80
8	W. S. Phillips	24.08	24.08
9	C. D. Van Aernam	26.00	26.00
10	S. P. McLaughlin	16.80	16.80
11	M. E. Smith	25.04	25.04
12	J. H. Carr	20.72	20.72

13	J. J. Sullivan	22.80	22.80
14	C. H. Mason	20.56	20.56
15	P. C. Lyon	21.20	21.20
16	J. T. James	23.44	23.44
17	F. Snow	21.20	21.20
18	L. H. Myer	17.12	17.12
19	F. Seitz	22.32	22.32
20	J. C. Gault	22.80	22.80
21	L. A. Parke	21.52	21.52
22	John Sloane	103.79	103.79
23	G. H. Nix	24.40	24.40
24	J. Harvey	19.44	19.44
25	B. J. Both	35.60	35.60
26	V. R. Lynde	26.00	26.00
27	I. C. Hall	22.00	22.00
28	J. W. Watson	18.96	18.96
29	O. E. Black	19.44	19.44
30	E. J. Cheney	26.00	26.00
31	O. M. Newell	19.12	19.12
32	J. B. Reeves	15.17	15.17
33	R. E. Congdon	11.52	11.52
34	R. E. Congdon	21.52	21.52
35	J. B. Leach	19.44	19.44
36	S. L. Hall	10.80	10.80
37	W. S. Pierce	24.08	24.08
38	W. H. Welsh	22.80	22.80
39	T. H. Cullis	19.60	19.60
40	B. F. Burgess	22.80	22.80
41	F. C. Olds	22.80	22.80
42	W. H. Bowen	18.00	18.00
43	A. L. Ballard	20.56	20.56
44	E. B. Senear	19.44	19.44
45	A. L. Razey	34.32	34.32
46	W. H. Grimes	22.32	22.32
47	C. E. Stowell	17.76	17.76
48	H. W. Morrison	21.52	21.52
49	E. B. Burdick	22.80	22.80

Respectfully submitted,

W. F. PHILLIPS,
B. J. BOTH,
W. S. PIERCE,
R. E. CONGDON.

On motion of Mr. Phillips, the Board resolved itself into a Committee of the Whole, with Mr. Gere in the Chair.

The Committee arose and reported that it had under consideration the report of the Committee on Expenses of the Board, and recommended that the report as submitted by the Commitee be adopted.

On motion of Mr. Phillips, the report was agreed to.

BY MR. MORRISON—

RESOLVED, Pursuant to Sub-Div. 4 of Sec. 291 of the Highway Law of the State of New York, that the Board of Supervisors of Cattaraugus County appropriate and they do hereby appropriate and be made immediately available for the use of the town of Elko, this county, for the purpose of improving of the hill in said town known as "Hotchkiss Hill," the same being on the main road from Salamanca to Warren and in a very dangerous condition, the sum of $800.00 from monies allotted to Cattaraugus County on account of registration fees collected under the Motor Vehicle Law. Said amount to be used in connection with $200.00 to be appropriated by said town and the County Treasurer is hereby authorized and directed, upon filing with him a certified copy of this resolution to pay to the Supervisor of said town of Elko, the sum of $800.00 for the purposes herein mentioned, upon said Supervisor's executing and delivering a bond as directed by sub-division of Sec. 291 of the Highway Laws.

Further resolved, that said work be done under the direction and supervision of the County Supt. of Highways and that the town of Elko furnish any additional width of right of way that may be needed to hold the bill or any other change made necessary by the said improvement.

ADOPTED, all present voting in the affirmative.

Mr. Senear, from the Committee on Hospital Accounts, presented the following:

To the Board of Supervisors:

The undersigned, your Standing Committee on Hospital Accounts, respectfully report that they have examined the several accounts referred to them and recommend that orders be drawn in

favor of the respective claimants for the amounts allowed them as follows:

No. of Claim	Name of Claimant	Amount Claimed	Amount Allowed
1	M. Jennings	$ 112.30	$ 112.30
2	" "	68.36	68.36
3	Riley & Wands Co.	227.39	227.39
4	Herold Elec. Shop	76.07	76.07
5	Fairmount Creamery Co.	39.69	39.69
6	A. Schubert	3.75	3.75
7	Armour & Co.	74.04	74.04
8	W. H. Marcus Co.	5.37	5.37
9	Miller Hardware Co.	96.68	96.68
10	Myrick Machine Co.	3.90	3.90
11	Hickey Bros.	8.33	8.33
12	" "	19.21	19.21
13	W. N. Y. & P. Trac. Co.	40.66	40.66
14	Warren Gasoline Co.	23.63	23.63
15	N. Y. Tel. Co.	5.40	5.40
16	Jaekle Bros.	5.00	5.00
17	S. W. Binney	1.50	1.50
18	Shipley Supply Co.	16.50	16.50
19	Luther Mnfg. Co.	1.30	1.30
20	Regal Furniture Co.	13.00	13.00
21	H. A. Wheeler	107.75	107.75
22	Gault Bros.	46.06	46.06
23	Olean Times	1.20	1.20
24	Warren Gasoline Co.	31.53	31.53
25	F. R. Brothers & Co.	50.00	50.00
26	Ed. Torrey	35.25	35.25
27	F. R. Brothers Co.	31.00	31.00
28	G. I. Wheeler	11.25	11.25
29	Andrews Bros.	5.00	5.00
30	Smith & Seeley	8.36	8.36
31	H. K. Brooks	45.46	45.46
32	West Disf. Co.	13.50	13.50
33	Bon Air Sanitorium	240.00	240.00
34	Ed. Torrey	75.00	75.00
35	H. A. Wadland	75.00	75.00
36	W. G. Pratt	50.00	50.00
37	D. E. Brennan	20.00	20.00
38	O. E. Denrer	40.00	40.00
39	E. G. Eister	40.00	40.00

40	R. E. Merioin	10.67	10.67
41	Etta Black	40.00	40.00
42	Mary Hardin	25.00	25.00
43	Ellen Peck	22.50	22.50
44	Ed. Griesal	6.68	6.68
45	M. Halliday	5.33	5.33
46	Hickey Bros.	22.94	22.94
47	" "	25.49	25.49
48	Gault Bros.	18.58	18.58
49	Fairmount Creamery Co.	11.49	11.49
50	Modern Hospital Pub. Co.	3.00	3.00
51	Warren Gasoline Co.	22.29	22.29
52	Smith & Seeley	10.48	10.48
53	N. Y. Tel. Co.	11.22	11.22
54	H. K. Brooks	5.91	5.91
55	Olean Herald Co.	1.04	1.04
56	P. J. Strausenbaugh Co.	4.21	4.21
57	W. N. Y. & P. Trac. Co.	15.00	15.00
58	Miller Hardware Co.	44.32	44.32
59	F. H. Butts	5.20	5.20
60	E. S. Jennings, Agt.	8.80	8.80
61	W. N. Y. & P. Trac. Co.	8.62	8.62
62	Riley & Wands	42.31	42.31
63	Ed. Torrey	75.00	75.00
64	H. O. Wadland	75.00	75.00
65	D. E. Brennan	40.00	40.00
66	O. M. Durich	40.00	40.00
67	Elizabeth Ister	40.00	40.00
68	W. C. Pratt	50.00	50.00
69	Ruth E. Menirion	40.00	40.00
70	Etta Black	40.00	40.00
71	Mary Hardin	25.00	25.00
72	Eleanor Peck	22.50	22.50
73	M. E. Means	6.75	6.75

On motion of Mr. Senear, the Board resolved itself into a Committee of the Whole, with Mr. Congdon in the Chair.

The Committee arose and reported that it had under consideration the report of the Committee on Hospital Accounts and recommended that the report as submitted by the Committee be adopted.

On motion of Mr. Senear the report was agreed to.

Mr. Lynde from the Committee on Miscellaneous Accounts presented the following report:

To the Board of Supervisors:

The undersigned, your Standing Committee on Miscellaneous Accounts, respectfully report that they have examined the several accounts referred to them and recommend that orders be drawn in favor of the respective claimants for the amounts allowed them as follows:

No. of Claim	Name of Claimant	Amount Claimed	Amount Allowed
1	James Devine	$ 26.00	$ 26.00
2	W. Grimes	13.10	13.10
3	E. A. Gere	4.00	4.00
4	Elizabeth Baxter	17.82	17.82
5	J. H. Carr	4.50	4.50
6	N. Y. Tel. Co.	7.50	7.50
7	Frank Snow	11.32	11.32
8	W. H. Eldredge	8.65	8.65
9	E. J. Cheney	3.00	3.00
10	James Devine	37.00	37.00
11	W. W. Welsh	13.16	13.16
12	E. B. Burdick	13.16	13.16
13	P. H. Cullis	13.16	13.16
14	M. E. Smith	4.00	4.00
15	D. W. Alsdorf	616.00	616.00
16	J. E. Garin	21.05	21.05
17	B. J. Both	22.42	22.42
18	Catt. Union Tel. Co.	47.25	47.25
19	Village of Little Valley	64.64	64.64
20	M. Bender Co.	5.00	5.00
21	Gault & Hunt	120.00	120.00
22	Erie Co. Penitentiary	2,295.92	2,295.92
23	E. B. Senear	6.50	6.50
24	Lawyers Co-op. Pub. Co.	10.00	10.00
25	John Walrath	105.00	105.00
26	W. S. Pierce	10.00	10.00
27	Catt. Times	60.25	60.25
28	A. L. Razey	22.80	22.80

Respectfully submitted,

L. A. PARKE,
G. H. NIX,
L. H. MYERS,
E. B. SENEAR,
E. A. GERE.

On motion of Mr. Lynde, the Board resolved itself into a Committee of the Whole, with Mr. Grimes in the Chair.

The Committee arose and reported that it had under consideration the report of the Committee on Miscellaneous Accounts, and recommended that the report as submitted by the Committee be adopted.

On motion of Mr. Lynde the report was agreed to.

On motion of Mr. Bowen, the Board adjourned without date.

JOHN SLOANE,
Journal Clerk.

Special Session

Steamburg, N. Y., Sept. 30, 1918.

Dear Sir:—

I am requested by petition of a majority of the members of the Board of Supervisors of Cattaraugus County, to call a special session of said Board to canvene at the Supervisors' room at Little Valley, New York, October 8th, 1918, at 2 o'clock, P. M., for the purpose of auditing accounts and the transaction of such other business as may properly come before the meeting.

J. B. REEVES, Clerk.
October 8, 1918.

Pursuant to call, the Board of Supervisors of Cattaraugus County convened in their room in Little Valley, N. Y., October 8, 1918, at 2 P. M., and was called to order by the chairman, Mr. W. H. Eidredge.

Present—Ames, Ballard, Black, Both, Annis, Burdick, Burges, Carr, Congdon, Cullis, Devine, Garin, Gault, Gere, Grimes, Hall, S. L., Harvey, Holdridge, James, Leach, Lynde, Lyon, Mason, McLaughlin, Morrison, Myers, Newell, Parke, Phillips, Pierce, Razey, Rogers, Seitz, Senear, Smith, Snow, Stowell, Sullivan, Kelley, Watson, Welsh, Whipple.

Absent—Cheney, Hall, I. C., Nix, Olds, VanAernam, Zimmerman.

BY MR. DEVINE—

WHEREAS the Fourth Liberty Loan Campaign is now on for the raising of $6,000,000,000 by selling bonds, and that the quota for Cattaraugus County is $3,458,700, therefore be it

RESOLVED, That the Board of Supervisors most earnestly recommend to the people of the County that they buy bonds to the

fullest extent of their abilities so that the reputation of the county for patriotism be maintained, and be it further

RESOLVED, That we as individuals in our own respective communities hereby pledge ourselves not only to buy bonds, as many as we are able, but also to work and labor for the success of the campaign.

Adopted.

The Clerk presented the following paper from the Civil Service Commission:

Albany, N. Y., September 11, 1918.

Mr. John B. Reeves, Clerk,
Cattaraugus County,
Little Valley, N. Y.,

Dear Sir:—

In response to your request I hereby certify in accordance with Civil Service Regulation 7, that the following named persons are eligible for appointment by you pursuant to Rule 8 to the position of County Superintendent of Highways, Cattaraugus County, salary $1200.00.

Name	Average Standing	Address
Menzo J. Campbell,	80.50 per cent,	Franklinville, N. Y.
Walter H. Bowen,	80.00 per cent,	Fourth street, Little Valley.
Wellington H. Breadon,	75.00 per cent,	766 Main street, Olean.

Yours very respectfully,

JOHN C. BIRDSEYE, Secretary.

On motion of Mr. Black, a recess was taken for 10 minutes. At expiration of recess Board was called to order.

Mr. Black introduced a bill entitled, "An Act to fix the salary and compensation of the County Superintendent of Highways of Cattaraugus County, and to pay the incidental expenses of such."

By unanimous consent, the bill was read the third time and passed, all present voting in the affirmative.

BY MR. BLACK—

WHEREAS, Walter H. Bowen of Little Valley, N. Y., has been duly certified to this Board by the State Civil Service Commission as eligible for appointment to the office of County Superintendent of Highways of Cattaraugus County, therefore be it

RESOLVED, That said Walter H. Bowen be elected and appointed by this Board of Supervisors of Cattaraugus County, County Superintendent of Highways of Cattaraugus County, for a term of four years beginning November 1, 1918.

On roll call the resolution was adopted, all present voting in the affirmative.

BY MR. MORRISON—

RESOLVED, That this Board of Supervisors request the Conservation Commission to permit rabbits to be hunted with ferrets in this County, not more than three to be taken in one day by one person.

Laid over under the rules.

On motion of Mr. Garin the Board adjourned until 9 o'clock Wednesday morning.

October 9, 1918.

Board called to order by the Chair.

Present—Ames, Annis, Ballard, Black, Both, Burdick, Burges, Carr, Congdon, Cullis, Gault, Gere, Grimes, Hall, I. C., Hall, S. L., Holdridge, James, Leach, Lynde, Lyon, Mason, McLaughlin, Morrison, Myers, Newell, Parke, Phillips, Pierce, Rogers, Seitz, Senear, Smith, Snow, Stowell, Sullivan, Kelley, Watson, Welsh, Whipple.

Absent—Cheney, Devine, Garin, Harvey, Nix, Olds, Razey, VanAernam, Zimmerman.

Minutes of prevoius meeting read and approved.

On motion of Mr. Both, a recess was taken for half an hour.

At expiration of recess Board was called to order.

Mr. Gere, from the committee on Printing and Printers accounts, presented the following report:

To the Board of Supervisors:

The undersigned, your Standing Committee on Printing and Printers' Accounts respectfully report that they have examined the several reports referred to them, and recommend that orders be drawn in favor of the respective claimants for the amounts allowed them as follows:

No. of Claim	Name of Claimant	Amount Claimed	Amount Allowed
1	Rocky Crest Sanitorium	$ 11.47	$ 11.47
2	B. B. Weber & Son	33.75	33.75
3	Republican Press	363.38	363.38
4	Cattaraugus Times	13.00	13.00
5	Olean Herald Company	25.00	25.00
6	Randolph Pub. Company	134.00	134.00
7	Allegany Citizen	1,076.75	1,076.75
8	Franklinville Chronicle Co.	17.30	17.30
9	H. H. Shiphard	23.00	23.00

Respectfully submitted,

E. A. GERE
J. J. SULLIVAN
J. C. GAULT
JOHN LEACH

On motion of Mr. Gere, the Board resolved itself into a Committee of the Whole, with Mr. Watson in the chair.

The Committee arose and reported that it had under consideration the report of the Committee on Printing and Printers' Accounts, and recommended that the report as submitted by the Committee be agreed to.

On motion of Mr. Watson the report was adopted.

Mr. Lynde, from the Standing Committee on Board Elections, presented the following report:

To the Board of Supervisors:

The undersigned, your Standing Committee of Board of Elections, respectfully reports that they have examined the several accounts referred to them, and recommnd that orders be drawn in favor of the respective claimants for the amounts allowed them as follows:

No. of Claim	Name of Claimant	Amount Claimed	Amount Allowed
1	Randolph Pub. Company	$ 5.50	$ 5.50
2	Board of Elections	48.29	48.29
3	The Hub	132.30	132.30
4	Olean Herald	5.25	5.25
5	J. B. Leach	12.00	12.00
6	C. E. Merrill	50.50	50.50
7	Centimeter Registering Machine	21.86	21.86

Respectfully submitted,

V. R. LYNDE
C. E. STOWELL
W. S. PHILLIPS
L. A. PARKE

On motion of Mr. Lynde, the Board resolved itself into a Committee of the Whole with Mr. Ballard in the chair.

The Committee arose and reported, that it had under consideration the report of the Committee on Board of Elections, and recommended that the report as submitted by the Committee be agreed to.

On motion of Mr. Ballard the report was adopted.

Mr. Lynde, from the Standing Committee on Highways, presented the following report, which was agreed to:

To the Board of Supervisors:

The undersigned, your Standing Committee on Highway Accounts, respectfully report that they have examined the several ac-

counts referred to them, and recommend that orders be drawn in favor of the respective claimants for the amounts allowed them as follows:

No. of Claim	Name of Claimant	Amount Claimed	Amount Allowed
1	Alex Bird	$ 211.89	$ 211.89

Respectfully submitted,

V. R. LYNDE
W. S. PIERCE
L. A. PARKE
FRANK ANNIS

Mr. Hall, I. C., from the Committee on Superintendent of Poor Accounts, presented the following report which was agreed to:

To the Board of Supervisors:

The undersigned, your Standing Committee on Superintendent of Poor Accounts, respectfully report that they have examined the several accounts referred to them, and recommend that orders be drawn in favor of the respective claimants for the amounts allowed them as follows:

No. of Claim	Name of Claimant	Amount Claimed	Amount Allowed
1	W. P. Kysor	$ 61.37	$ 61.37
2	W. P. Kysor	177.04	177.04

Respectfully submitted,

I. C. HALL
W. H. ROGERS
E. B. SENEAR
L. A. PARKE
FRANK SNOW

Mr. Both, from the Committee on District Attorney, Surrogate and County Judge Accounts, presented the following report:

To the Board of Supervisors:

The undersigned, your Standing Committee on District Attorney, Surrogate and County Judge Accounts, respectfully report that they have examined the several accounts referred to them, and recommend that orders be drawn in favor of the respective claimants for the amounts allowed them as follows:

No. of Claim	Name of Claimant	Amount Claimed	Amount Allowed
1	Dr. A. W. Sullivan	$ 15.00	$ 15.00
2	R. A. Hall	50.00	50.00
3	Dr. A. D. Lake	25.00	25.00
4	G. A. Larkin	144.00	144.00
5	Banks Law Pub. Co.	152.15	152.15
6	D. F. Williamson Co.	4.00	4.00
7	F. B. Hoole	22.05	22.05
8	F. B. Hoole	9.11	9.11
9	F. B. Hoole	6.13	6.13
10	A. M. Laidlaw	15.16	15.16

Respectfully submitted

B. J. BOTH
J. W. WATSON
W. H. WELSH

On motion of Mr. Both, the Board resolved itself into a Committee of the Whole with Mr. Hall, S. L., in the chair.

The Committee arose and reported that it had under consideration the report of the Committee on District Attorney, Surrogate and County Judge Accounts, and recommended that the report as submitted by the Committee be agreed to.

On motion of Mr. Hall the report was adopted.

The following accounst were also audited by this Committee, having been paid by order of the District Attorney:

No. of Claim	Name of Claimant	Amount Claimed	Amount Allowed
1	A. M. Laidlaw	$ 100.00	$ 100.00
2	C. C. Cheney	60.00	60.00
3	A. M. Laidlaw	50.00	50.00

4	Eli Parker	32.00	32.00
5	A. M. Laidlaw	50.00	50.00
6	Pinkerton Detective Agency	137.67	137.67
7	Pinkerton Detective Agency	45.88	45.88
8	John White	7.50	7.50
9	Isadore Luntz	8.62	8.62
10	A. M. Laidlaw	50.00	50.00
11	W. G. Harker	9.50	9.50
12	John White	17.48	17.48
13	William Barnick	44.50	44.50
14	Neola Huff	10.00	10.00

Respectfully submitted,

B. J. BOTH
J. W. WATSON
W. H. WELSH

Mr. Holdridge, from the Committee on Sheriff's Accounts, presented the following report:

To the Board of Supervisors:

The undersigned, your Standing Committee on Sheriff's Accounts, respectfully report that they have examined the several accounts referred to them, and recommend that orders be drawn in favor of the respective claimants for the amounts allowed them as follows:

No. of Claim	Name of Claimant	Amount Claimed	Amount Allowed
1	Sheriff's Office	$ 2.75	$ 2.75
2	H. W. Barnard	63.25	63.25
3	F. D. Barnes	100.00	100.00
4	Olean Herald Co.	5.50	5.50
5	Village of Little Valley	10.70	10.70
6	E. C. Merow	92.45	92.45
7	D. W. Alsdorf	145.80	145.80

Respectfully submitted,

FRANK HOLDRIDGE
P. A. LYON
C. H. MASON

On motion of Mr. Holdridge the Board resolved itself into a Committee of the Whole with Mr. Burges in the chair.

The Committee arose and reported that it had under consideration the report of the Committee on Sheriff's Accounts, and recommended that the report as submitted by the Committee be agreed to.

On motion of Mr. Burges the report was adopted.

Mr. Grimes, from the Building Committee, presented the following, which was adopted:

To the Board of Supervisors:

We, the undersigned Building Committee, after the demonstration of several tractors, do in our opinion believe that for the purpose of the County Farm, that we recommend that this County purchase a Fordson tractor for use on the said County Farm.

Respectfully submitted,

W. H. GRIMES
W. H. WELSH
T. H. CULLIS
FRANK SNOW

Mr. Phillips, from the Committee on Expenses of the Board, presented the following report:

To the Board of Supervisors:

The undersigned, your Standing Committee on Expenses of the Board respectfully report that they have examined the several accounts referred to them and recommend that orders be drawn in favor of the respective claimants for the amounts allowed them as follows:

No. of Claim	Name of Claimant	Amount Claimed	Amount Allowed
1	E. A. Gere	$ 19.68	$ 19.68
2	P. A. Lyon	15.20	15.20
3	J. B. Leach	13.44	13.44
4	F. Holdridge	12.96	12.96
5	W. S. Phillips	18.08	18.08

6	John Sloane, Olean	107.80	107.80
7	J. T. James	17.44	17.44
8	C. Stowell	17.76	17.76
9	F. H. Annis	12.32	12.32
10	W. S. Pierce	17.60	17.60
11	W. H. Eldredge	17.76	17.76
12	M. E. Smith	19.04	19.04
13	J. W. Watson	12.96	12.96
14	V. R. Lynde	20.00	20.00
15	A. R. Ames	30.40	30.40
16	R. E. Congdon	15.52	15.52
17	H. Morrison	15.36	15.36
18	L. H. Myers	17.12	17.12
19	L. A. Parke	15.32	15.32
20	J. J. Sullivan	16.80	16.80
21	A. L. Ballard	14.56	14.56
22	C. E. Kelly	16.96	16.96
23	F. Whipple	12.32	12.32
24	J. H. Carr	14.72	14.72
25	J. C. Gault	16.80	16.80
26	B. F. Burges	16.80	16.80
27	F. Snow	15.20	15.20
28	S. L. Hall	16.80	16.80
29	O. E. Black	13.44	13.44
30	O. M. Newell	13.12	13.12
31	B. J. Both	16.80	16.80
32	W. H. Rogers	16.80	16.80
33	Fred Seitz	16.48	16.48
34	E. B. Senear	13.44	13.44
35	C. H. Mason	14.56	14.56
36	W. H. Welsh	16.80	16.80
37	T. H. Cullis	13.60	13.60
38	T. C. Moore	5.32	5.32
39	S. McLaughlin	16.80	16.80
40	W. H. Grimes	16.32	16.32
41	J. B. Reeves	12.40	12.40
42	I. C. Hall	16.00	16.00

Respectfully submitted,

W. S. PHILLIPS
A. E. AMES
W. S. PIERCE
B. J. BOTH

On motion of Mr. Phillips the Board resolved itself into a Committee of the Whole with Mr Lynde in the chair.

The Committee arose and reported that it had under consideration the report of the Committee on Expenses of the Board, and recommended that the report of the Committee as submitted be agreed to.

On motion of Mr. Lynde the report was adopted.

BY MR. SENEAR—

RESOLVED, That the sum of $1,500.00 or so much thereof as may be necessary, be, and the same is hereby appropriated for the purpose of paying salaries for the months of October and November, 1918, of the Superintendent, Matron, nurses and help of Rocky Crest Sanitorium.

Adopted.

BY MR. SENEAR—

RESOLVED, That there is hereby appropriated to the Home Defense Committee of Cattaraugus County such amounts as may be necessary to liquidate all payments to be hereafter assumed by said Home Defense Committee, for the expenses incurred in the performance of his duty as such, which account shall not exceed the sum of $50.00 per month. Said appropriation to be computed from October 1, 1918. Said expenses shall include travelling expenses, telephone, compensation of help employed, and office expense which has heretofore been and which shall be hereafter incurred, but which shall not include any salary or compensation whatever to said Home Defense Committee.

Adopted.

Mr. Newell, from the Committee on Sheriff's Reports, presented the following report, which was agreed to:

To the Board of Supervisors:

Your Standing Committee on Sheriff's Reports has had under consideration the receipts and disbursements of the Sheriff's Department for the quarter ending September 30, 1918, a copy of which is filed with the Chairman of the Board. We find the receipts amount to $288.52, and said amount has been paid to the County Treasurer. We find that the disbursements amount to $4,546.60.

Your Committee have gone through said statement of disbursements, verified the same, and we recommend that the County Treasurer pay the amount of said disbursements, viz: $4,546.60.

Respectfully submitted,

O. M. NEWELL
R. E. CONGDON
J. H. CARR
FRED WHIPPLE

Mr. Parke, from the Committee on Miscellaneous Accounts, presented the following report:

To the Board of Supervisors:

The undersigned, your Standing Committee on Miscellaneous Accounts respectfully reports that they have examined the several accounts referred to them, and recommend that orders be drawn in favor of the respective cleamants for the amounts allowed them as follows:

No. of Claim	Name of Claimant	Amount Claimed	Amount Allowed
1	Le Couteux Inst.	$ 409.21	$ 409.21
2	F. Holdridge	6.00	6.00
3	Gault & Hunt	36.00	36.00
4	H. R. Kidney	45.00	45.00
5	H. R. Kidney	103.70	103.70
6	J. B. Trombly	122.75	122.75
7	E. B. Senear	37.48	37.48
8	Bissett Bros.	30.00	30.00
9	James Devine	65.85	65.85
10	Williamson Law Book	42.50	42.50
11	Matthew Bender Co.	289.00	289.00
12	Matthew Bender Co.	10.00	10.00
13	Lawyers' Pub. Co.	10.00	10.00
14	F. Shepard Co.	25.00	25.00
15	West Pub. Co.	7.00	7.00
16	Syracuse Feeble Minded Children	85.00	Not Allowed
17	L. R. VanVlack	70.47	Not Allowed
18	J. E. Garin	40.20	40.20
19	U. S. Rubber Co.	5.50	5.50
20	N. Y. Tel. Co.	8.25	8.25
21	Matthew Bender Co.	49.50	49.50

22	Matthew Bender Co.	16.00	16.00
23	Matthew Bender Co.	5.00	5.00
24	J. E. Garin	4.50	4.50
25	B. J. Both	26.71	26.71
26	A. L. Razey	46.40	46.40
27	W. H. Bowen	8.05	8.05
28	W. H. Bowen	2.00	2.00
29	B. L. Andrews	53.98	53.98
30	A. B. Archer	93.89	93.89
31	C. E. Kammire & Co.	77.96	77.96
32	So. Pro. Des. Children	328.15	328.15

Respectfully submitted

L. A. PARKE
A. E. AMES
F. ANNIS
L. H. MYERS
E. A. GERE

On motion of Mr. Parke the Board resolved itself into a Committee of the Whole with Mr. Black in the chair.

The Committee arose and reported that it had under consideration the report of the Committee on Miscellaneous Accounts, and recommended that the report as submitted by the Committee be agreed to.

On motion of Mr. Black the report was adopted

Mr. Morrison called up his resolution regarding the hunting of rabbits and the same was adopted.

BY MR. GRIMES—

RESOLVED, That the Board of Supervisors do hereby appropriate a sum not to exceed $1,100.00 for the purchase of a Fordson tractor for the County Farm, and the County Treasurer is authorized to pay the same on the audit of the Building Committee.

Adopted.

On motion of Mr. Rogers the Board adjourned without date.

JOHN SLOANE, Journal Clerk.

Annual Session

November 11, 1918.

Pursuant to law, the Board of Supervisors of Cattaraugus County convened at Little Valley, New York, Monday, November 11, 1918, at 2 P. M., and was called to order by the Chairman, Mr. W. H. Eldredge.

Present—Black, Both, Annis, Burdick, Carr, Congdon, Garin, Gault, Gere, Hall, I. C., Harvey, Holdridge, James, Leach, Mason, Myers, Newell, Nix, Olds, Phillips, Razey, Seitz, Smith, Snow, Stowell, Sullivan, Kelly, VanAernam, Welsh, Whipple, Zimmerman.

Absent—Ames, Ballard, Burges, Cheney, Cullis, Devine, Grimes, Hall, S. L., Lynde, Lyon, McLaughlin, Morrison, Parke, Pierce, Rogers, Senear, Watson.

On motion of Mr. Mason the Board adjourned until Tuesday morning at 9:30.

November 12, 1918.

Board called to order by the Chair.

Present—Ballard, Black, Both, Annis, Burdick, Burges, Carr, Congdon, Cullis, Devine, Gault, Gere, Hall, I. C., Harvey, Holdridge, James, Leach, Lynde, Lyon, Mason, Morrison, Myers, Newell, Nix, Olds, Phillips, Razey, Rogers, Seitz, Smith, Snow, Sullivan, Kelly, VanAernam, Watson, Welsh, Whipple.

Absent—Ames, Cheney, Garin, Grimes, Hall, S. L., McLaughlin, Parke, Pierce, Senear, Stowell, Zimmerman.

Minutes of the previous session read and approved.

BY MR. VAN AERNAM—

RESOLVED, That Ellis Brown be employed as janitor of the County buildings at Little Valley for the year 1919, and that his

services as such shall include mowing the lawn and all care of grounds and buildings, at an annual salary of $780.00, and that he shall have free use of the quarters he now occupies.

Laid over under the rules and made a special order for Wednesday morning at 10 o'clock.

BY MR. ANNIS—

RESOLVED, That G. L. Mosher be employed as janitor of the County buildings at Little Valley for the year 1919, and that his services as such shall include mowing the lawn and all care of grounds and buildings, at an annual salary of $780.00, and that he shall have free use of the quarters used by the former janitor for residence purposes.

Laid over under the rules and made a special order for Wednesday morning at 10 o'clock.

On motion of Mr. Watson the Board adjourned until Wednesday morning at 9 o'clock for the purpose of re-convening as a Board of County canvassers.

November 13, 1918.

Board called to order by the Chair.

Present—Ames, Ballard, Black, Both, Annis, Burges, Carr, Congdon, Cullis, Devine, Hall, I. C., Harvey, Holdridge, James, Leach, Lynde, Lyon, Mason, McLaughlin, Morrison, Myers, Newell, Nix, Olds, Phillips, Pierce, Rogers, Seitz, Senear, Smith, Snow, Stowell, Sullivan, Kelly, VanAernam, Watson, Welsh, Whipple, Zimmerman, Razey.

Absent—Burdick, Cheney, Hall, S. L., Parke.

Mnutes of the previous session read and approved.

BY MR. ANNIS—

RESOLVED, That the sum of $300.000 be levied upon the taxable property of the towns of Dayton, Little Valley, Mansfield, New Albion, Otto, Perrysburg and Persia, composing the four Super-

visory districts of Cattaraugus County, and that the same be equalized by the Board to pay the salary of George E. Waller, District Superintendent of Schools of such district pursuant to a resolution adopted by the Supervisors of the towns composing such district, from the first day of January, 1919, to the first day of January, 1920; that the same be paid by the Collector of the said town to the County Treasurer, and that he is hereby directed to pay such Superintendent the sum of $25.00 at the end of each month of the calendar year.

Adopted.

BY MR. ANNIS—

RESOLVED, That the Sheriff be authorized to employ Dr. S. H. Bennett as jail physician and surgeon to treat all prisoners, U. S. or local, confined in the County Jail, at a salary of $300.00, to include all services as surgeon, and that such physician as a part of his services is to furnish the Sheriff with the necessary itemized verified statement of all treatment furnished U. S. prisoners at the regular prices, and that the Sheriff be directed to present the same to the authorities for the payment to the County.

Laid over under the rules.

On motion of Mr. Congdon the designation of papers to print the session laws, etc., was made a special order for next Thursday at 2 P. M.

The special order of the day being the consideration of the resolution regarding the appointment of janitor of the County buildings.

On motion of Mr. VanAernam the Board resolved itself into a Committee of the Whole for the consideration of the resolutions, with Mr. Watson in the chair.

The Committee arose and reported that it had under consideration the resolutions regarding the appointment of janitor for the County buildings, and recommended the apointment of Mr. Mosher.

The report was agreed to.

Mr. Annis called up his resolution regarding the appointment of Mr. Mosher, and the same was adopted.

Mr. VanAernam, from the Standing Committee on Laws, presented the following report, which was agreed to:

To the Board of Supervisors:

Your Standing Committee on Laws respectfully report that it has had under consideration the petition of the Assessors of the town of Lyndon, setting forth that on the assessment roll of said town for the year 1918 there is an assessment against John Scharf of 115 acres for $1,200.00 on page 52 of said roll, and that the same assessment is repeated on page 56 of said roll, and asking that last assessment be stricken from said roll, and on the accompanying resolution to strike said last assessment from said roll, your Committee believes that said petition and resolution should be granted, as there is a manifest clerical error, and recommend that the petition and resolution be adopted.

Respectfully submitted,

C. D. VAN AERNAM
R. E. CONGDON
JAMES DEVINE
O. E. BLACK
CHARLES E. KELLY

BY MR. GERE—

WHEREAS, On the assessment roll of the town of Lyndon, page 52, one John Scharf is assessed 115 acres of land valued at $1,200.00,

WHEREAS, On page 56 of the assessment roll the same piece of property is again placed on the roll, which is an error on the part of the assessors,

RESOLVED, That in accord with the petition of the assessors the Clerk of the Board of Supervisors be, and is hereby instructed to strike from the assessment roll the last named entry on page 56.

Adopted.

BY MR. VAN AERNAM—

To the Board of Supervisors:

Your Standing Committee on Laws, having had under consideration the petition of the assessors of the town of Franklinville asking that an assessment of $2,000.00 against James Brandart and $2,000.00 against Pat Brandart for personal property, be stricken from said roll, respectfully report that in the opinion of your Committee the Board has no jurisdiction to grant said petition, for the reason that the petition does not state that the assessment was erroneous or illegal or that the same was laid through any clerical or other error, and respectfully recommend that the petition be denied.

Respectfully submitted,

JAMES DEVINE
R. E. CONGDON
CHARLES E. KELLY
O. E. BLACK

Report agreed to.

On motion of Mr. VanAernam the Board adjourned until 2 P. M.

AFTERNOON SESSION

BY MR. CONGDON—

RESOLVED, That the County Judge be authorized to expend, in addition to the usual amount expended, for the upkeep of the library at Little Valley, New York, not to exceed the sum of $500.00 during the year 1919, for the purchase of such reports and text books as in his judgment were proper.

Adopted.

BY MR. RAZEY—

RESOLVED, That the sum of $300.00 be levied upon the taxable property of the towns of Coldspring, Conewango, Elko, Leon,

Napoli, Randolph and South Valley, comprising the Fifth Supervisory District of Cattaraugus County, and that the same be equalized by this Board to pay the increase in salary of Edward A. S. Stratton, District Superintendent of Schools of such Supervisory District pursuant to a resolution adopted by the Supervisors of the towns composing such district, from the first day of January, 1919, to the first day of January, 1920; that the same be paid by the collectors of the said towns to the County Treasurer, and that he is hereby directed to pay such District Superintendent the sum of $25.00 at the end of each month of the calendar year.

Adopted.

BY MR. BLACK—

RESOLVED, That the County rent two rooms in the building situate on the east side of Main Street, Salamanca, on the second floor known as the Walrath Block, at the sum of $35.00 per month for two years from January 1, 1919, for use of Justice Cole for holding special terms of Supreme Court and other purposes in connection with his office, the bills for rental to be presented to this Board for audit in the usual manner. All previous resolutions contrary to the provisions herein contained are hereby superseded after January 1, 1919.

Adopted.

The Chair presented the annual report of the Superintendent of Poor to the County Treasurer.

On motion of Mr. Rogers the Board adjourned until Thursday morning at 9 o'clock.

November 14, 1918.

Board called to order by the Chair.

Present—Ames, Annis, Ballard, Black, Both, Burdick, Burges, Carr, Congdon, Cullis, Devine, Garin, Gault, Gere, Grimes, Hall, I. C., Harvey, Holdridge, James, Leach, Lynde, Lyon, Mason, McLaughlin, Morrison, Myers, Newell, Nix, Olds, Phillips, Pierce, Razey, Rogers, Seitz, Senear, Smith, Snow, Stowell, Sullivan, Kelly, VanAernam, Watson, Walsh, Whipple, Zimmerman.

Absent—Cheney, Hall, S. L., Parke.

Minutes of the previous session read and approved.

BY MR. WATSON—

RESOLVED, That Albert A. Bird, Surrogate of Cattaraugus County be authorized to rent rooms suitable for holding Surrogate's Court in the Village of Cattaraugus, at an expense not to exceed $10.00 per month, during his term of office, and that he add the expense of such rent to his disbursements and present the same for audit to this Board.

Adopted.

BY MR. WATSON—

RESOLVED, That Albert A. Bird, Surrogate of Cattaraugus County be allowed his actual expenses in going to and returning from Olean in holding Surrogate's Court in that city during his term of office; that he add the same to his disbursements and present the same to this Board for audit.

Laid over under the rules.

BY MR. HOLDRIDGE—

RESOLVED, That the sum of $300.00 be levied upon the taxable property of the towns of East Otto, Ashford, Ellicottville, Great Valley, Salamanca, Carrollton and Red House, comprising the Third Supervisory District of Cattaraugus County, and that the same be equalized by this Board to pay the salary of C. S. Palmer, District Superintendent of Schools of such District, pursuant to a resolution adopted by the Supervisors of the towns comprising such district, from the first day of January, 1919, to the first day of January, 1920; that the same be paid by the collectors of the said towns to the County Treasurer, and that he is hereby directed to pay such Superintendent the sum of $25.00 at the end of each month of the calendar year.

Adopted.

BY MR. PHILLIPS—

RESOLVED, That the sum of $300.00 be levied upon the taxable property of the towns of Allegany, Hinsdale, Humphrey, Ischua, Olean and Portville, comprising the Second Supervisory

District of Cattaraugus County, and that the same be equalized by this Board to pay the salary of Gilbert A. Farwell, District Superintendent of Schools of such district, pursuant to a resolution adopted by the Supervisors of the towns comprising such district, from the first day of January, 1919, to the first day of January, 1920, and that the same be paid by the collectors of said towns to the County Treasurer, and that he is hereby directed to pay such Superintendent the sum of $25.00 at the end of each month of the calendar year.

Adopted.

Mr. Senear introduced a bill entitled, "An Act to amend Section 2 of an Act to designate the number of Special Deputy County Clerks, etc."

Read twice and referred to the Committee on Laws.

BY MR. LYNDE—

RESOLVED, That the sum of four mills on the dollar be levied and collected against the taxable property within the limits of the Yorkshire Light District located in the unincorporated village of Yorkshire at the same time and manner as the town taxes are collected for the year 1918.

Adopted.

BY MR. LYNDE—

RESOLVED, That the sum of 2½ mills on the dollar be levied and collected against the taxable property within the limits of the Delevan Fire District in the incorporated village of Delevan at the same time as the town taxes are collected for the year 1918.

Adopted.

BY MR. LYNDE—

RESOLVED, That the sum of 2¾ mills on the dollar be levied and collected against the taxable property within the limit of the Yorkshire Fire district located in the unincorporated village of York-

shire, at the same time and manner as the town taxes are collected for the year 1918.

Adopted.

On motion of Mr. Phillips, the Board adjourned until 2 P. M.

AFTERNOON SESSION.

Board called to order by the Chair.

The special order of the day being the designation of papers to print the Session Laws, Etc.

Mr. James presented the following paper:

We, the undersigned, Republican members of the Board of Supervisors of Cattaraugus County, for the year 1918, do hereby designate the Republican Press, a public newspaper published at Salamanca, New York, in said County, to be the Republican newspaper to publish the Session Laws, concurrent resolutions and tax sales notices for the year 1919, and the Portville Review, a public newspaper published at Portville in said County, as the Republican newspaper to publish the election notices for the year 1919, and the Olean Times, a public newspaper published at Olean, New York, to publish such other miscellaneous notices as may be required by law to be published.

Signed, W. H. Grimes, E B. Burdick, P. A. Lyon, I. C. Hall, C. H. Mason, Robert E. Congdon, H. W. Morrison, J. T. James, A. E. Ames, A. L. Razey, W. S. Phillips, Frank Holdridge, W. H. Eldredge, E. B. Seanear, O. E. Black, Frank Annis, T. Cullis, E. A. Gere, Fred Seitz, O. M. Newell, B. R. Lynde, J. W. Watson, Charles E. Kelly, George H. Nix, F. C. Olds, M E. Smith, J. C. Gault, B. J. Both, H. J. Zimmerman, B. F. Burges.

The following paper was presented by Mr. Sullivan:

We, the undersigned, Democratic members of the Board of Supervisors County of Cattaraugus, New York, do hereby designate the Olean Evening Herald as the official Democratic newspaper to publish the Session Laws for the year 1919.

Signed, James J. Sullivan, Frank Snow, John E. Garin, S. P. McLaughlin, John B. Leach, John Harvey, W. H Welsh, L. H. Myers. J. H. Carr, Fred Whipple, C. E. Stowell, W. S. Pierce, A. L. Ballard.

Mr. McLaughlin presented the following paper:

We, the undersigned, Democratic members of the Board of Supervisors, County of Cattaraugus, do hereby designate the Allegany Citizen as the official Democratic paper to publish the miscellaneous printing, election notices, and official canvass for the year 1919.

Signed, S. P. McLaughlin, W. H. Welsh, J. J. Sullivan, James Devine, John Harvey, L. H. Myers, John B. Leach, J. E. Garin and J. H. Carr.

On motion of Mr. Both, the Board took a recess until 3:30 P. M.

At expiration of recess, Board was called to order by the Chair.

BY MR. GERE—

WHEREAS, The amount of $2,414.00 is due the Superintendent of Poor of Erie County,

RESOLVED, that an order be drawn on the County Treasurer for the above amount, and the same be charged back to the State, County and Towns as designated below:

County	$1,742.20
Franklinville	21.60
Great Valley	26.40
Little Valley	44.40
Machias	175.20
Olean Town	98.40
Olean City	654.80
Salamanca City	651.00
	$2,414.00

Adopted.

On motion of Mr. Newell, Wednesday at 2 P. M. of the last week of the session, was designated as the day for a presentation of Memorials on deceased members.

On motion of Mr. Newell, the Board adjourned until Friday morning at 9 o'clock.

November 15, 1918.

Board called to order by the Chair.

Present—Ames, Ballard, Black, Annis, Burdick, Burges, Carr, Congdon, Gault, Gere, Hall, I. C., Holdridge, James, Leach, Lynde, Lyon, Mason, McLaughlin, Myers, Newell, Nix, Olds, Phillips, Pierce, Razey, Seitz, Smith, Snow, Stowell, Sullivan, Kelly, VanAernam, Watson, Welsh, Whipple.

Absent—Both, Cheney, Cullis, Devine, Garin, Grimes, Hall, S. L., Harvey, Morrison, Parke, Rogers, Senear, Zimmerman.

Minutes of the previous session read and approved.

BY MR. LYNDE—

WHEREAS, The town superintendents of the several towns of Cattaraugus County have made an estimate of the amount of money necessary to be raised by tax for the improvement of the highways and bridges and other miscellaneous highway purposes of their respective towns, as provided by Section 90 of the Highway Law, and

WHEREAS, The respective town boards have approved or changed said estimates as provided by Section 91 of the Highway Law, therefore be it

RESOLVED, That the said estimate as approved by the town Board, be received, and the sum set opposite the name of the respective towns in the column which bears the heading "Amount of First Item" (which is the amount of the first item in said estimates) be assessed, levied, and collected upon taxable property of the respective towns, exclusive of the property within the limits of the incorporated village or villages of their respective towns, which maintain their streets and highways as a separate road district, and be it further

RESOLVED, That the sum set opposite the names of the respective towns in the columns which bear the heading, "Amount of Second Item," "Amount of Third Item" and "Amount of Fourth Item" (which is the amount of the second, third and fourth items of said estimates as approved by the various town boards), be assessed, levied and collected upon the entire taxable property of the various towns of Cattaraugus County, as follows, that is to say:

Name of Town.	Amt. of 1st Item.	Amt. of 2nd Item.	Amt. of 3rd Item	Amt. of 4th Item
Allegany	$7,425.00	$1,500.00	$400.00	$ 200.00
Ashford	4,042.00	1,000.00	150.00	500.00
Carrollton	1,600.00	300.00	50.00	200.00
Coldspring	1,750.00	250.00	25.00	500.00
Conewango	1,500.00	.....	100.00	1,000.00
Dayton	3,500.00	500.00	100.00	300.00
East Otto	2,572.00	700.00	100.00	100.00
Elko	900.00	300.00	50.00	100.00
Ellicottville	2,500.00	1,250.00	500.00	200.00
Farmersville	2,800.00	650.00	100.00	200.00
Franklinville	3,375.00	1,500.00	400.00	500.00
Freedom	2,000.00	1,500.00	75.00	800.00
Great Valley	2,000.00	400.00	350.00	150.00
Hinsdale	3,650.00	500.00	.....	.....
Humphrey	1,050.00	50.00	.....	.....
Ischua	1,600.00	300.00	75.00	400.00
Leon	1,800.00	.....	.....	.....
Little Valley	1,459.00	1,000.00	100.00	200.00
Lyndon	1,612.00	307.68	100.00	140.00
Machias	2,400.00	1,150.00	400.00	600.00
Mansfield	2,000.00	700.00	200.00	400.00
Napoli	2,000.00	350.00	100.00	450.00
New Albion	2,500.00	1,000.00	200.00	400.00
Olean Town	2,500.00	950.00	.....	300.00
Otto	1,500.00	1,000.00	.....	400.00
Perrysburg	1,700.00	400.00	200.00	250.00
Persia	1,500.00	600.00	200.00	400.00
Portville	3,000.00	1,500.00	250.00	300.00
Randolph	1,667.00	1,600.00	500.00	900.00
Red House	1,600.00	650.00	.....	200.00
Salamanca	650.00	550.00	.....	95.00
South Valley	1,125.00	200.00	150.00	60.00
Yorkshire	1,200.00	200.00	50.00	200.00

And that the several amounts when collected shall be paid to the Supervisors of the respective towns to be paid out by them as provided by law.

Adopted.

Mr. Lynde presented the following statement from the State Department of Highways, which was adopted.

No. Road	Name Town	Mileage	Total in Town	Tot'l Amt in Town
601	Olean-Allegany, Allegany	1.25		
5264	Allegany-Vandalia, Allegany	4.30	5.55	$300.00
5418	Carrollton-Killbuck, Carrollton	1.63	1.63	100.00
959	Randolph-Rutledge, Conewango	3.86	3.86	200.00
958	Gowanda-Dayton, Dayton	2.75	2.75	150.00
697	Otto-East Otto, Part 2, East Otto	2.27	2.27	100.00
1305	Salamanca-Ellicottville, Part 1, Great Valalley	4.34		
5265	Salamanca-Little Valley, Part 1, Great Valley	.13		
5418	Carrollton-Kilbuck, Great Valley	2.78	7.34	350.00
5137	Olean-Hinsdale-Cuba, Hinsdale	8.51		
5174	Cuba-Friendship, Hinsdale	.32	8.83	450.00
960	Rutledge-Leon Part 2, Leon	2.80	2.80	150.00
1269	Little Valley-Cattaraugus, Part 1, Little Valley	.67		
5259	Salamanca-Little Valley, Part 2, Little Valley	1.17		
5259	Salamanca-Little Valley, Part 2, Little Valley	4.11	5.95	300.00
695	Otto-Cattaraugus, New Albion	1.21		
1269	Little Valley-Cattaraugus, Part 1, New Albion	4.04		
1275	Little Valley-Cattaraugus, Part 2, New Albion	2.26	7.51	400.00
731	Portville-Olean, Part 2, Olean	.82		
5066	Olean-Hinsdale, Part 1, Olean	2.94	3.76	200.00
696	Otto-East Otto, Part 1, Otto	4.04	4.04	200.00
958	Gowanda-Dayton, Persia	1.52	1.52	100.00
730	Portville-Olean, Part 1, Portville	3.46	3.46	150.00
5258-A	Little Valley-Randolph, Part 3, Randolph	3.14	3.14	150.00
5265	Salamanca-Little Valley, Part 1, Salamanca	1.59	1.59	100.00

BY MR. WATSON—

RESOLVED, That when the Board adjourns it adjourn until 19th at 2 P. M.

Adopted.

Mr. Black, from the Committee on Laws, presented the following report, which was agreed to:

To the Board of Supervisors:

Your Committee on Laws has had under consideration the proposed act to amend an act in relation to the number and salaries of assistants to the County Clerk. In the opinion of your Committee said Act is regular in form and within the authority of the Board.

Respectfully submitted,

C. D. VAN AERNAM,
O. E. BLACK,
ROBERT E. CONGDON,
CHARLES E. KELLY.

Mr. Black called up the bill referred to in the foregoing report, and it was read the third time and passed, all present voting in the affirmative.

BY MR. CARR—

WHEREAS, There was assessed against the A. B. Smith Chemical Company on the assessment roll of the town of Red House for the year 1917, 10,000 cords of wood in the yard, valued at $30,000.00, personal property upon which the tax was $551.58; and

WHEREAS, Said tax was not paid by said corporation under the mistaken notion that the same was exempt under section 219-J of the Tax Law; and

WHEREAS, Said section was amended by a retroactive law passed in 1918 by which it appears that said corporation was not exempted from such tax for the year 1917; and

WHEREAS, Said tax was duly returned by the collector of said town unpaid;

RESOLVED, That said tax be relaid upon the assessment roll of said town for the year 1918, and the sum of $581.00 be levied against the said A. B. Smith Chemical Company.

Adopted.

BY MR. PIERCE—

RESOLVED, That the sum of $100.00 be levied as tax against the taxable property of the fire district situated in the town of Machias in the County of Cattaraugus in accordance with the report of clerk of said fire district.

Adopted.

Mr. Pierce presented the following report, which was ordered printed in the Journal:

Financial Report of Machias Fire District—From November 1, 1917, and ending October 31, 1918—

Balance on hand previous year	$ 224.64
Received from collector	87.47

Disbursements

Paid Earl Tilden, Town Clerk	$ 1.00
" E. G. Smith, Inspector	3.00
" C. Holts	3.00
" S. R. Farrar	3.00
" N B. Fields	1.00
" Earl Tilden, book and tablet	.40
Amount necessary to be raised by tax for expenses for ensuing year	$ 100.00
Balance on hand	$ 300.71

BURT STEADMAN,
Clerk.

On motion of Mr. Watson a recess was taken till 11 o'clock.

At expiration of recess Board was called to order by the Chair.

Mr. Ames, from the Equalization Committee presented the following report of percentages for the year 1918, which was adopted:

Allegany	67	Conewango	65
Ashford	62	Dayton	81
Carrollton	77	East Otto	62
Coldspring	70	Elko	98

Ellicottville	75	New Albion	83
Farmersville	73	Olean Town	57
Franklinville	72	Olean City	74
Freedom	82	Otto	69
Great Valley	65	Perrysburg	71
Hinsdale	68	Persia	78
Humphrey	86	Portville	77
Ischua	76	Randolph	71
Leon	82	Red House	77
Little Valley	83	Salamanca	67
Lyndon	75	South Valley	83
Machias	70	Yorkshire	72
Mansfield	78	Salamanca City	79
Napoli	80		

On motion of Mr. Ames the Board adjourned until Tuesday the 19th, at 2 P. M.

November 19, 1918.

Board called to order by the Chair.

Present—Messrs. Ames, Ballard, Black, Both, Annis, Burdick, Burgess, Carr, Cheney, Congdon, Cullis, Devine, Garin, Gault, Gere, Grimes, Harvey, Holdridge, James, Kelly, Leach, Lynde, Lyon, Mason, Morrison, Myers, Newell, Nix, Olds, Phillips, Pierce, Razey, Rogers, Seitz, Senear, Smith, Snow, Stowell, Sullivan, Watson, Welsh, Whipple, Zimmerman.

Absent—Messrs. Hall, I. C., Hall, S. L., McLaughlin, Parke.

Minutes of previous session read and approved.

BY MR. BOTH—

WHEREAS, The Assessors of the City of Olean have asked that the assessment of Geo. Ferris, 520 Main Street, Olean, be corrected from $1,500.00 to $750.00, they having made a clerical error, therefore be it

RESOLVED, That this error be corrected.

Adopted.

BY MR. ANNIS—

RESOLVED, That the Sheriff be and he is hereby authorized to employ the Congregational minister as Chaplain of the jail for the ensuing year, at a salary of $50.00.

Laid over under the rules.

BY MR. PIERCE—

Resolved, that the sum of $50.00 be paid to the pastor in charge of the Christian church at Machias; $50.00 to the pastor in charge of the Methodist Episcopal church at Machias; $50.00 to the priest in charge of the Roman Catholic parish at West Valley, and $50.00 to the Rev. Mr. Maltie of Ellicottville, all for religious ministration at the County Home for the ensuing year. And that orders be drawn in favor of the Supervisors of Machias, Ashford and Ellicottville, for said amounts, to be paid by them upon satisfactory proof that said services have been performed and upon the approval of the Superintendent of Poor.

Laid over under the rules.

Mr. Ames presented the report of the Equalization Committee, which was temporarily laid on the table for the inspection of the Board.

BY MR. CONGDON—

RESOLVED, That the various Town Boards of the towns of Cattaraugus County be authorized in their discretion to purchase uniform books of account for the keeping of the town acocunts, as designated by the State Comptroller.

Adopted.

The Chair presented the annual report of the Superintendent of Poor, which was read, and ordered printed in the Journal.

Mr. Annis presented the annual report of the County Superintendent of Highways, which was ordered printed in the Journal.

On motion of Mr. Ames, the report of the Committee on Equalization was adopted.

BY MR. CHENEY—

WHEREAS, Section 28-A of Chap. 281 of the Laws of 1917 authorizes the Board of Supervisors of any county of New York State to appropriate such sums of money as it may deem proper for the purpose of encouraging and promoting the general improvements of agriculture in that county, and

WHEREAS, The Cattaraugus County Farm Bureau Association, organized for the purpose of co-operating with the State College of Agriculture in the maintenance and support of a Farm Bureau in this county and has assumed the local responsibility and direction of the work, and

WHEREAS, The Legislature has provided funds to be expended at not to exceed the rate of $600.00 per annum and the New York State College of Agriculture has set aside Federal Smith-Lever funds to be expended at not to exceed the rate of $1,200.00 annually, (total $1,800.00) to assist in paying the salary of a County Agent in each county of the state contingent upon the raising of not less than $1,800.00 by the County. Therefore be it

RESOLVED, That the sum of $3,500.00 be and hereby is appropriated towards the maintenance of the Farm Bureau in Cattaraugus County for the fiscal year beginning January 1st, 1919, and ending December 31st, 1919, to be expended in accordance duly submitted to this Board of Supervisors and bearing date of October 4th, 1918.

The County Treasurer is hereby authorized and directed to pay the said sum of $3,500.00 in four equal quarterly installments of $875.00 in advance on the first day of each quarter, beginning January 1st, 1919, to the duly elected and properly bonded treasurer of the Cattaraugus County Farm Bureau Association. The Chairman of the Board of Supervisors of Cattaraugus County is hereby authorized and directed to sign the form memorandum agreement bearing date November 20th, 1918, duly approved as to form by the Comptroller of the State of New York, executed by the Farm Bureau Association of Cattaraugus County and approved as to the substance by the State leader of County Agents outlining the above conditions and methods of payment and directing the above Association to expend the funds only for the purposes set forth in the said Association referred to herein and requiring an annual re-

port at the end of the year containing therein a true and accurate account of all the receipts and expenditures of said County Association for the fiscal year.

Laid over under the rules.

The Chair presented the following paper:

STATE OF NEW YORK,
Cattaraugus County, ss:

I, Clyde H. Whipple, Chairman of the County Committee of the Democratic party for the County of Cattaraugus, do hereby, in accordance with the provisions of Sec. 194 of the Election Law, certify that in the opinion of a majority of said Committee pursuant to resolution duly adopted DeElton Underwood, a resident and qualified elector of the County of Cattaraugus is a fit and proper person to be appointed a Commissioner of Elections and I do hereby recommend him for appointment to said office.

In witness whereof I have made and executed this certificate this 19th day of November, 1918.

C. H. WHIPPLE,
Chairman Democratic County Committee.

STATE OF NEW YORK,
County of Cattaraugus, ss:

On this 19th day of November, in the year 1918, before me the subscriber personally appeared C. H. Whipple, to me personally known to be the same person described in and who executed the foregoing instrument and he acknowledged to me that he executed the same.

JEAN L. REED,
Notary Public.

BY MR. PIERCE—

RESOLVED, That the annual report of the Superintendent of Poor of Cattaraugus County as hereafter submitted to this Board, be printed in the Journal of Proceedings of the Board of Supervisors of Cattaraugus County, so as to show the amount paid for each of

the items heretofore included in the item "amount paid for provisions, fuel, lights and clothing and so as to show under the item amount paid for help," the name of each person to whom such payment is made and the amount or amounts of each of said payments making said total sum.

Laid over under the rules.

On motion of Mr. Watson the Board adjourned until Wednesday morning at 9 o'clock.

November 20th, 1918.

Board called to order by the Chair.

Present—Messrs. Ames, Annis, Black, Burdick, Burgess, Carr, Cheney, Congdon, Cullis, Gault, Gere, Grimes, Hall, I. C., Harvey Holdridge, James, Kelly, Leach, Lynde, Lyon, Mason, McLaughlin, Morrison, Myers, Newell, Nix, Olds, Phillips, Pierce, Razey, Rogers, Seitz, Senear, Smith, Snow, Stowell, Sullivan, Watson, Welsh, Whipple.

Absent—Messrs. Ballard, Both, Devine, Garin, Hall, S. L., Parke, VanAernam, Zimmerman.

Minutes of previous session read and approved.

Mr. Annis called up his resolution regarding the appointment of Jail Physician and the same was adopted.

Mr. Annis called up his resolution in relation to the appointment of Jail Chaplain, and the same was adopted.

On motion of Mr. Ames a recess was taken until 11 o'clock.

At the expiration of recess, the Board was called to order by the Chair.

BY MR. LYNDE—

RESOLVED, That the following amounts be assessed against individuals in the several towns for cutting brush:

Name	Town	Amount
M. W. Wagner Estate,	Carrollton	$ 16.50
M. B. Jewell,	Carrollton	9.00
Morris Shear,	Carrollton	3.00
Mary D. Hart,	Carrollton	6.00
Gilbert C. Wood,	New Albion	.90
C. Mead Jones,	New Albion	.30
Marvin Herron,	New Albion	4.50
M. B. Jones,	New Albion	5.70
Anna Harvey,	New Albion	7.50
Bell Ballard,	New Albion	1.80
A. P. Burroughs,	New Albion	4.50

Adopted.

BY MR. LYNDE—

WHEREAS, The Supervisors and Town Clerks of the towns mentioned below have certified to this Board statements of the expenses incurred by the Town Superintendents of said towns with the consent of the Town Boards pursuant to Sec. 93 of the Highway Law audited and allowed by said Town Board or Town Boards together with the principal and interest, therefore be it

RESOLVED, That the amounts set opposite the name of each town be assessed, levied and collected upon the taxable property of that town, exclusive of the corporate limits of any villabe or villages which maintain the highways therein as a separate highway district, and that the same when collected be paid to the Supervisor of the town to be applied to the cancelling of the certificates of indebtedness and the interest accruing on the same, which were issued in payment of the above mentioned accounts:

Name of Town	Amt. of Principal to be levied	Amt. of Int. to be levied
Ashford	$ 3,000.00	$ 75.00
Perrysburg	1,000.00	
Yorkshire	3,000.50	

Adopted.

BY MR. LYNDE—

WHEREAS, The Supervisors and Town Clerks of the towns mentioned below have certified to this Board statements of the ex-

penses incurred by the Town Superintendents of said towns with the consent of the Town Boards pursuant to Sec. 93 of the Highway Law and audited and allowed by said Town Board or Town Boards together with the principal and interest, therefore be it

RESOLVED, That the amounts set opposite the name of each town be assessed, levied and collected upon the taxable property of that town, exclusive of the corporate limits of any village or villages which maintains the highways therein as a separate district and that the same when collected be paid to the Supervisor of the town to be applied to the cancelling of the certificates of indebtedness and the interest accruing on the same, which were isued in payment of the above mentioned accounts:

Name of Town	Amt. of Principal to be levied	Amt. of Int. to be levied
Ashford	$ 1,000.00	$ 25.00
Machias	800.00	32.00
Yorkshire	500.00	

Adopted.

BY MR. CHENEY—

RESOLVED, That the sum of $300.00 be levied upon the taxable property of the Towns of Yorkshire, Machias, Franklinville, Lyndon, Farmersville and Freedom, comprising the First Supervisory District, and that the same be equalized by this Board to pay the salary of Joel J. Crandall, District Superintendent of Schools, pursuant to a resolution adopted by the Supervisors of the towns composing such district, from the first day of January, 1919, to the first day of January, 1920, and that the same be paid by the collector of said towns to the County Treasurer and that he is hereby directed to pay such Superintendent the sum of $25.00 at the end of each month of the calendar year.

Adopted.

BY MR. STOWELL—

RESOLVED, That the sum of .00492 mills on the dollar be levied and collected against the taxable property within the limits of the West Valley Fire District located in the unincorporated vil-

lage of West Valley at the same time and manner as the town taxes are collected for the year 1918.

Adopted.

Mr. Watson, from the Finance Committee, presented the following report:

To the Board of Supervisors:

Your Committee on Finance reports that the following tabulated statements show the appropriation which will be necessary to meet the expenses of the County of Cattaraugus for the ensuing year and the estimate of revenues other than taxes which will be appliable to such purposes:

Appropriations—		
State Treasurer, for state taxes..	$ 57,017.93	$
Returned School Taxes	2,000.00	
Refund Taxes	2,100.00	
Tax Sale Advertising and Redemption Advertising	1,000.00	
Tax Sale Certificates	100.00	
		62,217.93
For General Administration—		
Board of Election Commissioners	3,000.00	
Election Expenses	3,500.00	
Meeting Tax Commissioners ...	100.00	
Supervisors Expenses	14,000.00	
County Treasurer, estimated expenses	1,800.00	
Court House Expenses	2,350.00	
.....	500.00	
		25,250.00
FOR Civil Court—		
State Comptroller for Stenographers' Tax	2,432.81	
Supreme Court	15,500.00	
County Judge	2,300.00	
County Court	3,200.00	
Surrogate	4,000.00	

County Clerk as Clerk of Court..	4,150.00	
County Library	500.00	
		32,082.81
For Protection of Life and Property—		
County Sealer Weights and Measures	1,000.00	
Armory Expense	10,484.52	
		11,484.52
County Clerk as Registrar—		
Estimated Expenses	6,800.00	
Estimated Receipts (fees)	10,000.00	
Cr. Bal.	3,200.00	
For Education—		
Educational Notices	20.00	
Deaf Mutes	1,000.00	
Cattaraugus Co. Farm Bureau Association	3,500.00	
		4,520.00
For Correction and Reformation—		
District Attorney Dept. expense..	5,500.00	
Sheriff's Office and quarters, estimated expenses	12,500.00	
Receipts	1,500.00	
		11,000.00
Coroners		1,500.00
Supreme Court, criminal		5,000.00
County Court, criminal		3,000.00
Justices and Constables		500.00
Jail		1,250.00
Jail Inmates		5,500.00
Penal Institutions		3,000.00
Sheriff's Farm		500.00
Tuberculosis Hospital—		
Maintenance and Inmates	13,000.00	
Pay Roll	7,000.00	
		20,000.00
For Payment of Indebtedness—		
General Bond Jail	3,000.00	
Interest on unmatured Jail bonds	540.00	
Interest on Temporary Loan ...	1,062.50	
Certificate of Indebtedness	60,000.00	
		64,602.50
Total Amount of Appropriations..		256,907.76

Less Estimated Receipts applicable to General Fund—		
General Fund on hand Co. Treas. Report	45,891.34	
Interest on General Fund deposits	1,500.00	
Fines and Penalties	700.00	
County Clerks' receipts over expenses	3,200.00	
Great Valley pay on State Roads.	1,152.63	
Total estimated receipts to General Fund		52,443.97
Net Amount required for General Fund Appropriation		204,463.79
Estimate Amount for further apportionments for Contingent Expenses		7,000.00
Total Required for General Fund		211,463.79
For Poor Fund—		
Superintendent of Poor	2,700.00	
Almshouse	5,500.00	
Almshouse Inmates	11,000.00	
Temporary Outside Relief	2,500.00	
Hospitals	1,000.00	
Insane Expenses and Examination	50.00	
Feeble-minded	50.00	
Private Orphan Asylums	1,500.00	
Soldiers' Burials	1,000.00	
Soldiers' Headstones	100.00	
Father Baker's	1,000.00	
Childs' Welfare	3,000.00	
Total for Poor Fund Appropriations		29,400.00
Less Estimated Receipts Applicable to Poor Fund—		
Amounts levied for support of Town Poor	11,877.26	
Receipts of sale Products of County Farm	2,727.44	
From Childs' Welfare	2,000.00	
Total Amount of Receipts for Poor Fund		16,604.70

Net Amount for Poor Fund		12,795.30
For Highway Expenses—		
Supt. of Highway Salary and Expense	2,000.00	
County Line Bridges	1,000.00	
County's share of State Road construction	1,100.00	
County's share of Highway Sinking Fund and Interest	4,467.48	
Total for Highway Expense ...		8,567.48
Your Committee therefore recommends that there be levied and assessed upon the property liable therefor—		
For General Expense	211,463.79	
For Poor Fund	12,795.30	
For Highway	8,567.48	
		232,826.57

Respectfully submitted,

J. W. WATSON
M. E. SMITH
W. S. PIERCE
S. P. McLAUGHLIN

On motion of Mr. Watson the report was adopted.

Mr. Pierce called up his resolution relating to religious instruction at the County Home, and the same was adopted.

Mr. Watson presented the report of the Childs' Welfare Commission, which was ordered printed in the Journal.

BY MR. WATSON—

RESOLVED, That the following sums be levied on the taxable property of the several towns as set opposite the said town respectively for support of poor, G. A. R., Contingent fund, bonds, sidewalks, etc., in pursuance of the requisition of the proper officers and the votes of the town meetings of the various towns.

	Poor	G. A. R.	Contingent	Town Bonds	Sidewalks	Cert. Indebtednes	Pub. Library
Allegany	$	$	$2,000.00	$	$	$1,339.18	$
Ashford			3,000.00				
Carrollton			1,300.00				
Coldspring					15.00		
Conewango	400.00		500.00				
Dayton	200.00						
East Otto			200.00				
Elko			200.00				
Ellicottville	500.00		600.00				
Franklinville	1,000.00		1,559.50				560.00
Freedom			200.00	1,908.90		1,616.33	
Great Valley		150.00	497.37				
Hinsdale		25.00	1,500.00				3,000.00
Ischua			3,000.00				
Leon			800.00				
Little Valley	500.00						1,445.00
Lyndon			300.00				
Machias	100.00		1,000.00	675.00	200.00		
Mansfield			1,400.00				
Napoli	500.00	10.00	205.00				
New Albion			500.00				
Otto			1,000.00				
Perrysburg	100.00						
Persia	100.00	40.00	500.00				
Portville	800.00	50.00	450.00	2,500.00			4,386.40
Randolph			500.00				
Red House			450.00				
Salamanca Town			1,500.00				
Yorkshire			805.00	2,425.00			

Adopted.

The following paper was presented, in relation to the appointment of Commissioner of Elections:

We, the undersigned, comprising the Supervisors of Cattaraugus County do hereby, pursuant to the Election Law, appoint De-Elton Underwood, residing at the town of Coldspring, post-office Steamburg, in said County, Commissioner of Elections for said county.

In witness whereof, we have hereunto subscribed our names and the towns or wards we represent, this 20th day of November 1918.

Jas. J. Sullivan	5th Ward, Olean
Allen E. Ames	Ellicottville
Fred Whipple	Mansfield
W. H. Eldredge	Leon
Robt. E. Congdon	Persia
A. L. Razey	Randolph
W. H. Rogers	4th Ward, Olean
J. Homer Carr	Red House
W. H. Grimes	Allegany
Geo. H. Nix	Ischua
Chas. E. Stowell	Ashford
Fred Seitz	South Valley
E. J. Cheney	Sandusky
V. R. Lynde	Delevan
Chas. E. Kelly	Olean Town
Chas. H. Mason	East Otto
I. C. Hall	Perrysburg
Wm. S. Phillips	Hinsdale
Frank Holdridge	Salamanca
Elmer A. Gere	Lyndon
T. H. Cullis	5th Ward, Salamanca
P. A. Lyon	Coldspring
F. C. Olds	1st Ward, Olean City
L. H. Myers	Conewango
B. F. Burgess	7th Ward, Olean
J. W. Watson	New Albion
S. P. McLaughlin	8th Ward, Olean
M. E. Smith	Farmersville
John T. James	Portville
W. S. Pierce	Machias
John Harvey	3rd Ward, Salamanca

Frank Annis	Little Valley
E. B. Burdick	10th Ward, Olean
J. C. Gault	2nd Ward, Olean
O. E. Black	4th Ward, Salamanca
John B. Leach	2nd Ward, Salamanca
Frank Snow	Great Valley
W. H. Welsh	Olean

STATE OF NEW YORK,
County of Cattaraugus, ss:

On this 20th day of November in the year of our Lord, 1918, before me, the subscribers personally appeared, to me personally known as the persons described in and who executed the foregoing certificate of appointment and they severally duly acknowledged to me that they executed the same.

DARWIN W. CONGDON,
Justice of the Peace.

Mr. Black introduced a bill entitled "An Act to Designate the Number of Special Deputy County Clerks, etc.," which was read twice and referred to the Committee on Laws.

Mr. Watson called up his resolution relating to the Expenses of A. A. Bird, Surrogate, and the same was adopted.

Mr. Congdon, from the Standing Committee on Laws, presented the following report, which was agreed to:

To the Board of Supervisors:

Your Standing Committee on Laws have had under consideration various bills presented by E. B. Burdick, Supervisor of Olean, for the fees, expenses and services rendered and incurred in the commitment of insane persons. Your Committee is of the opinion that under Sec. 84 of the Insanity Law such bills are chargeable to the City of Olean; that same should be paid by the County Treasurer and the amount thereof levied against the taxable property of the city of Olean. All of which is respectfully submitted.

O. E. BLACK
ROBT. E. CONGDON
CHAS. E. KELLY

Mr. Congdon, from the Committee on Laws, presented the following report which was agreed to:

To the Board of Supervisors:

Your Standing Committee on Laws has had under consideration the bill of the Western New York Society for the Protection of Homeless and Dependent Children for board and clothing furnished Robt. VanVolen. It will appear that Robt. VanVolen was legally adopted by one Chamberlain, a resident of the town of Little Valley and resided with him after such adoption for more than a year; and thereby became legally a resident of said town within the purview of Sec. 40 of the Poor Law. Your Committee is of the opinion that such bill is a proper charge against the town of Little Valley and that same should be levied against the taxable property of the town of Little Valley. All of which is respectfully submitted.

O. E. BLACK
ROBT. E. CONGDON
CHAS. E. KELLY

Mr. Black introduced a bill entitled "An Act to Authorize the County of Cattaraugus to Borrow Money, etc.," which was read twice and laid over under the rule.

Mr. Cheney called up his resolution relating to the Farm Bureau appropriation and on roll call the same was adopted, all present voting in the affirmative.

On motion of Mr. Black, the Board adjourned until 2 P. M.

AFTERNOON SESSION

Board called to order by the Chair.

Dr. Burdick, from the Lawyers' and Physicians' Accounts Committee, presented the report of that Committee on the bills referred to in the report of the Committee on Laws, showing the amounts to be charged to the City of Olean, $270.00; to the town of Hinsdale $15.00.

The report was agreed to.

Mr. Black, from the Committee on Laws, presented the following report which was agreed to:

To the Board of Supervisors:

Your Standing Committee on Laws has had under consideration the resolution in relation to the re-assessment of certain taxes in the town of Olean and recommend that said taxes be re-assessed as provided by said resolution.

O. E. BLACK
R. E. CONGDON

BY MR. KELLY—

RESOLVED, That the unpaid taxes set forth on the annexed list be re-levied and re-assessed against the respective parcels and that the same be added to the assessment roll of the town of Olean.

Adopted.

Mr. Black, from the Committee on Laws, presented the following report which was agreed to:

To the Board of Supervisors:

Your Standing Committee on Laws has had under consideration the resolution in relation to re-assessment of certain taxes in the town of Ischua and recommend that said taxes be re-assessed as provided for by said resolution.

O. E. BLACK
R. E. CONGDON
CHAS. E. KELLY

BY MR. NIX—

RESOLVED, That the unpaid taxes set forth on the annexed list be re-assessed against respective parcels and that the same be added to the assessment roll of the town of Ischua.

Adopted.

Mr. Pierce called up his resolution relating to the printing of the report of the Superintendent of Poor and the same was not adopted.

On motion of Mr. Carr the Board adjourned until Thursday morning at 9 o'clock.

Thursday, November 21st, 1918.

Board called to order by the Chair.

Present—Messrs. Ames, Black, Both, Annis, Burdick, Burgess, Carr, Cheney, Congdon, Gault, Gere, Grimes, Holdridge, James, Hall, I. C., Leach, Lynde, Lyon, Mason, McLaughlin, Morrison, Myers, Nix, Phillips, Pierce, Razey, Seitz, Senear, Smith, Snow, Sullivan, Kelly, Watson, Welsh, Whipple.

Absent—Messrs. Ballard, Cullis, Devine, Garin, Hall, S. L., Harvey, Newell, Olds, Parke, Rogers, Stowell, VanAernam, Zimmerman.

Minutes of the previous session read and approved.

Mr. Black, from the Committee on Laws, presented the following report which was agreed to:

To the Board of Supervisors:

Your Standing Committee on Laws has had under consideration the proposed act to authorize the County of Cattaraugus to borrow money on the credit of the county to pay any deficiency which may arise in the county for Contingent expenses. In the opinion of your Committee the same is regular in form and within the authority of the Board.

O. E. BLACK
R. E. CONGDON
CHAS. E. KELLY

Mr. Black called up the bill referred to in the foregoing report, and it was read the third time and passed, all present voting in the affirmative.

Mr. Congdon, from the Committee on Laws, presented the following report, which was agreed to:

To the Board of Supervisors:

Your Standing Committee on Laws has had under consideration the proposed act to amend Section 2 of an Act to Designate the number of Special Deputy County Clerks, etc. In the opinion of your Committee the same is regular in form and within the authority of the Board.

O. E. BLACK
ROBT. E. CONGDON
CHAS. E. KELLY

Mr. Black called up the bill referred to in the foregoing report and it was read the third time and passed, all present voting in the affirmative.

Mr. Black, from the Standing Committee on Laws, presented the following report, which was agreed to:

To the Board of Supervisors:

Your Standing Committee on Laws has had under consideration the undertaking of Frank M. Merrill, County Clerk, dated November 18th, 1918. In the opinion of your Committee the same is properly executed and in the form required by law.

O. E. BLACK
ROBT. E. CONGDON
CHAS. E. KELLY

BY MR. GRIMES—

RESOLVED, That the undertaking of Frank M. Merrill, County Clerk, dated November 18th, 1918, be approved as to form and as to sufficiency of sureties.

Adopted.

Mr. Black, from the Committee on Laws, presented the following report, which was agreed to:

To the Board of Supervisors:

Your Standing Committee on Laws has had under consideration the bill of the Randolph Home against the town of Carrollton in the sum of $873.26 and report that the facts in regard to the settlement of the poor person are disputed and cannot be determined by this Committee. We recommend that the liability for the payment of this bill be fixed by a hearing or contest as provided by statute.

O. E. BLACK
ROBT. E. CONGDON
CHAS. E. KELLY

BY MR. WATSON—

RESOLVED, That when the Board adjourn it adjourn to December 3rd, 1918, at 2 P. M.

Adopted.

Mr. Both presented a petition of the Hazelwood Oil Co., asking that certain taxes which the Company claims was incorrect, etc., be refunded. The petition was denied.

Mr. Black, from the Committee on Laws, presented the following report, and the same was agreed to:

To the Board of Supervisors:

Your Committee on Laws has had under consideration the bond and undertaking of Walter H. Bowen, County Superintendent of Highways, dated November 20th, 1918. In the opinion of your Committee the same is properly executed and in proper form.

O. E. BLACK
ROBT. E. CONGDON
CHAS. E. KELLY

BY MR. LYNDE—

RESOLVED, That the bond of Walter H. Bowen, Superintendent of Highways, be and the same is hereby approved, as to form and sufficiency of surety.

Adopted.

BY MR. SENEAR—

RESOLVED, That Ray A. Sprague of the City of Salamanca, be and he is hereby appointed as a member of the Board of Managers of Rocky Crest Sanitorium, for a term of five years commencing January 1st, 1918.

Adopted.

On motion of Mr. Both, the bill of the Randolph Home against the town of Carrollton was made a special order for December 3rd, at 2 P. M.

On motion of Mr. Watson the Board adjourned until December 3rd, 1918.

December 3rd, 1918.

Board called to order by the Chair.

Present—Messrs. Ames, Annis, Ballard, Black, Burdick, Burgess, Carr, Cheney, Congdon, Cullis, Devine, Garin, Gault, Gere, Grimes, Hall, I. C., Hall, S. L., Holdridge, James, Leach, Lynde, Lyon, Mason, McLaughlin, Morrison, Myers, Nix, Olds, Phillips, Pierce, Razey, Rogers, Seitz, Senear, Smith, Snow, Sullivan, Kelly, Watson, Welsh, Whipple, Zimmerman.

Absent—Messrs. Both, Harvey, Newell, Parke, Stowell, Van-Aernam.

Minutes of the previous session read and approved.

Mr. Senear presented the report of the Managers of the Rocky Crest Sanitorium, which was ordered printed in full in the Journal.

The Chair presented the bond of the Sheriff-elect, Mr. Mallory, which was referred to the Committee on Laws.

BY MR. OLDS—

RESOLVED, That the Journal Clerk be and is hereby instructed to contract for the printing of 2,000 copies of the Journal

of this Board, for the year 1919, and for printing 75 copies of the Proceedings of any quarterly meeting which may be held during the year of 1919. Such printing to be let to the lowest responsible bidder and shall be completed by February first, 1920, provided that the final copy is delivered to the printer not later than January 1st, 1920. That the Journal Slerk shall have the right to reject any and all bids and the Chairman and Clerk of this Board be empowered to draw an order on the County Treasurer to pay for such printing upon the certificate of the Journal Clerk that the contract for the printing has been properly complied with, the amount due for the same and that such journals when printed be distributed as last year. This contract to be performed subject to the provisions of the state law Chap. 494 Laws of 1913.

Laid over under the rules.

The Chair presented the following communication:

To the Board of Supervisors:

I, B. L. Andrews, Chairman of the County Committee of the Republican party for the County of Cattaraugus, do hereby in accordance with the provisions of Sec. 194 of the Election Law, certify that in the opinion of a majority of said Committee, pursuant to a resolution duly adopted, John M. Ackley, a resident and qualified elector of the County of Cattaraugus, is a fit and proper person to be appointed Commissioner of Elections; and I do hereby recommend him for appointment to said office.

In witness whereof I have made and executed this certificate this 3rd day of December, 1918.

BRET L. ANDREWS,
Chairman.

STATE OF NEW YORK,
County of Cattaraugus, ss:

On this 3rd day of December in the year 1918, appeared before me the subscriber, Bret L. Andrews, Chairman of the Republican County Committee of Cattaraugus County, to me personally known

to be the same person described in and who executed the foregoing instrument; and he duly acknowledged to me that he executed the same.

ROBT. E. CONGDON,
Notary Public.

The Chair also presented the following paper:

STATE OF NEW YORK,
Cattaraugue County, ss:

We, the undersigned, comprising the Supervisors of Cattaraugus County, do hereby, pursuant to the Election Law, appoint John M. Ackley, residing at Leon in said County, a Commissioner of Elections for said County.

In witness whereof we have hereunto subscribed our names and the towns or wards we represent, this 3rd day of December, 1918.

A. E. Ames	Ellicottville
O. E. Black	4th Ward, City of Salamanca
E. B. Burdick	10th Ward, Olean
J. Homer Carr	Red House
Robt. E. Congdon	Persia
James Devine	Humphrey
J. C. Gault	2nd Ward, Olean
Wm. H. Grimes	Allegany
S. L. Hall	11th Ward, Olean
J. T. James	Portville
P. A. Lyon	Coldspring
L. H. Myers	Conewango
F. C. Olds	1st Ward, Olean
W. S. Pierce	Machias
W. H. Rogers	4th Ward, Olean
E. B. Senear	1st Ward, Salamanca
M. E. Smith	Farmersville
James J. Sullivan	5th Ward, Olean
J. W. Watson	New Albion
Fred Whipple	Mansfield
John B. Leach	Salamanca
Frank Annis	Little Valley
A. L. Ballard	Otto
B. F. Burgess	7th Ward, Olean

E. J. Cheney	Sandusky
T. Cullis	5th Ward, Salamanca
J. E. Garin	Carrollton
Elmer A. Gere	Lyndon
I. C. Hall	Perrysburg
Frank Holdridge	Salamanca
V. R. Lynde	Delevan
H. W. Morrison	Elko
Geo. H. Nix	Ischua
W. S. Phillips	Hinsdale
A. L. Razey	Randolph
C. H. Mason	East Otto
Fred Seitz	South Valley
Frank Snow	Great Valley
Chas. E. Kelly	Olean Town
W. H. Welsh	Olean
H. J. Zimmerman	Olean

STATE OF NEW YORK,
Cattaraugus County, ss:

On this 3rd day of December in the year 1918 before me, the subscribers named above, personally appeared and executed the foregoing instrument and they severally duly acknowledged to me that they executed the same.

DARWIN W. CONGDON,
Justice of Peace.

BY MR. LYNDE—

RESOLVED, That the Board of Elections be authorized to publish 500 copies of the list of enrolled voters and distribute the same gratis to all Supervisors, Town Clerks, Party County Committeemen and any others who may apply for the same.

Laid over under the rules.

BY MR. LYNDE—

RESOLVED, That the Board of Elections be authorized to employ a stenographer at a salary of $50.00 a month and that the County Treasurer is hereby authorized to pay the same monthly.

Laid over under the rules.

The special order of the day being the consideration of the bill of the Randolph Home against the town of Carrollton, on motion of Mr. Garin the further consideration of the special order was laid over until tomorrow at 2 P. M.

Mr. Olds presented a bill entitled "An Act to fix the salaries of the Sheriff, Under-Sheriff, etc." The bill was read twice and referred to the Committee on Laws.

BY MR. ELDREDGE—

WHEREAS, Public interest demands the construction or improvement of the highway herein after described as a county highway, therefore be it

RESOLVED, That this Board of Supervisors request that the following described highway be constructed or improved as a county highway as provided in Article 6 of the Highway Law, to wit:

Beginning at Dexter's Corners, running thence in a northerly, easterly direction through the hamlet of Markham northerly, easterly direction to the south end of county highway No. 958, a length of five miles, more or less, in the town of Dayton.

RESOLVED, That the Clerk of this Board is hereby directed to transmit a certified copy of the foregoing resolution to the State Commission of Highways.

Laid over under the rules.

BY MR. ELDREDGE—

WHEREAS, The Board of Supervisors of any county is authorized by Sec. 355 of the Highway Law to modify the designation of county highways on the map of such county, approved by Chap. 715 of the Laws of 1907, provided the total mileage as originally designated on such map is not thereby materially increased, and

WHEREAS, It is deemed advisable to modify the map of this county by the elimination of a portion of the mileage now designated thereon and by the substitution in place thereof of mileage not now designated as hereinafter described,

RESOLVER, That the highway beginning at Older Corner westerly-northerly, north-westerly to the east end of county highway No. 1381, at the Chautauqua County line; also from the east corporation line of the village of South Dayton westerly, a length of four miles more or less in the towns of Leon and Dayton be stricken from the approved county system,

RESOLVED, That the highway beginning at State Highway No. 5137 in the hamlet of Hinsdale north-easterly, a length of 1.00 mile more or less in the town of Hinsdale be stricken from the approved county system.

RESOLVED, That the highway beginning at Dexter Corner northerly, easterly through the hamlet of Markham northerly, easterly to the south end of county highway No. 958, a length of 5 miles more or less, in the town of Dayton be added to the approved county system.

RESOLVED, That the Clerk of this Board is hereby directed to forthwith transmit a certified copy of the foregoing resolution to the State Commission of Highways.

Laid over under the rules.

On motion of Mr. Carr, the Board adjourned until 9 o'clock Wednesday morning.

December 4th, 1918.

Board called to order by the Chair.

Present—Messrs. Ames, Annis, Ballard, Black, Both Burdick, Burgess, Carr, Cheney, Congdon, Cullis, Devine, Gault, Gere, Grimes, Hall, I. C., Hall, S. L., Harvey, Holdridge, James, Leach, Lynde, Lyon, Mason, McLaughlin, Morrison, Myers, Newell, Nix, Olds, Phillips, Pierce, Razey, Rogers, Senear, Smith, Snow, Stowell, Sullivan, Kelly, Watson, Welsh, Whipple, Zimmerman.

Absent—Messrs. Garin, Parke, Seitz, VanAernam.

Minutes of previous session read and approved.

BY MR. LYNDE—

RESOLVED, That the Board of Elections be and are hereby instructed to make return of the soldiers' votes to one election district only, in towns or wards where more than one election dis-

trict occurs, and they shall make designation of the inspectors thereof in accordance with Sec. 513 of the Election Law to such inspectors as the Supervisors of the towns or ward may designate.

Referred to the Committee on Laws.

Mr. Lynde called up his resolution relating to the employment of a stenographer for the Board of Elections, and the same was adopted.

Mr. Olds called up his resolution relating to the printing of the Journel, and the same was adopted.

Mr. Ames, from the Committee on Equalization, presented the following report, which was agreed to:

To the Board of Supervisors:

Your Equalization Committee feels that the equalized values of the property in Cattaraugus County as arrived at by the Committee of 1913 has become to a great extent of little value to your Committee on Equalization, because of the great change in the values of real estate that have taken place in the past six years. Therefore we recommend that a separate committee of four members of the Board be appointed by the Chairman to ascertain the true and assessed valuation of the real estate in the various towns and cities of the county, and report to this Board not later than at the Special Meeting in July, 1919. In the event that there be a special meeting at that time.

Respectfully submitted,

ALLEN E. AMES
O. E. BLACK
E. B. SENEAR
J. HOMER CARR
E. J. CHENEY
H. J. ZIMMERMAN
F. C. OLDS
J. W. WATSON
FRED WHIPPLE
J. E. GARIN
CHAS. E. STOWELL
B. J. BOTH
W. S. PIERCE

BY MR. AMES—

RESOLVED, That a special committee of four supervisors, two Republicans and two Democrats, be appointed by the Chairman of this Board (one of whom shall act as clerk of the Committee) to ascertain the true and assessed valuation of the real estate in the various towns and cities in the county, for the purpose of obtaining a fair and impartial equalization of the property among the several tax districts. Said Committee to report to this Board not later than the special meeting in July, 1919, in the event of there being a special meeting at that time.

Adopted.

Mr. Ackley was given the privilege of the floor to explain the canvassing of the soldiers' vote.

Mr. Mason, fram the Committee to settle with the Superintendent of Poor, presented the following report, which was agreed to:

To the Board of Supervisors:

We, the undersigned, Committee to settle with Superintendent of Poor, respectfully report that we have examined the books and accounts of said Superintendent and that we find the same correct. We have also examined his accounts of receipts and vouchers for payment of same to County Treasurer and find same to balance and are correct.

The report of the Superintendent already submitted to the Board of Supervisors gives all the items and details of the receipts and expenditures and it is not necessary to recapitulate them in this report. We also report that all accounts examined by us have been properly verified.

Respectfully submitted,

C. H. MASON
J. C. GAULT
P. A. LYON
FRANK SNOW

On motion of Mr. Ames, the Board adjourned until 2 P. M.

AFTERNOON SESSION

Board called to order by the Chair.

The special order of the day being the presentation of Memorials on deceased members:

Mr. Carr presented Memorial on LaFayette J. Darling.

Mr. Lyon presented Memorial on Daniel F. Reeves.

Mr. Smith presented Memorial on N. R. Williams.

Mr. Newell presented Memorial on Moses Stephen Randall.

Mr. Congdon was granted permission to present a Memorial later on I. R. Leonard and Mr. Hall one on James Pettit.

The next special order of the day being the consideration of the bill of the Randolph Home against the town of Carrollton, Mr. Garin moved that the charge of the Randolph Home against the town of Carrollton be made a county charge. On roll call the motion was lost.

Mr. Black, from the Committee on Laws, presented the following report which was agreed to:

To the Board of Supervisors:

Your Committee on Laws has had under consideration the proposed act fixing the salary of the Sheriff, Under-Sheriff, etc. In the opinion of your Committee the act is regular in form and within the authority of the Board.

Respectfully submitted,

O. E. BLACK
ROBT. E. CONGDON
CHAS. E. KELLY
JAS. DEVINE

Mr. Olds called up the bill referred to in the foregoing report and it was read the third time and passed, all present voting in the affirmative except two.

Mr. Zimmerman, from the Committee to settle with the County Treasurer, presented the report of that Committee and it was agreed to. (See Treasurer's Report.)

BY MR. MASON—

RESOLVED, That the County Superintendent of Poor be authorized to contract the ice on that part of Lime Lake that belongs to the County for a sum not less than $400.00 per annum.

Adopted.

Mr. Congdon, from the Committee on Coroners' Accounts, presented the following report:

To the Board of Supervisors:

The undersigned, your Standing Committee on Coroners' Accounts, respectfully report that they have examined the several accounts referred to them and recommend that orders be drawn in favor of the respective claimants for the amounts allowed them as follows:

No. of Claim	Name of Claimant	Amount Claimed	Amount Allowed
1	Gault & Hunt	$ 56.59	$ 56.69
2	F. N. Rowe	39.00	39.00
3	F. J. Babcock	48.00	48.00
4	F. N. Rowe	94.90	94.90
5	J. A. Taggert	10.00	10.00
6	J. Gould	25.00	25.00
7	C. H. Snover	12.50	12.50
8	Cassar Smith	118.60	118.60

Respectfully submitted,
ROBT. E. CONGDON
S. L. HALL
E. B. BURDICK

On motion of Mr. Congdon, the Board resolved itself into a Committee of the Whole, with Mr. Mason in the Chair.

The Committee arose and reported that it had under consideration the report of the Committee on Coroners' Accounts and rec-

ommended that the report as submitted by the Committee be adopted.

On motion of Mr. Mason the report was agreed to.

Dr. Burdick, from the Committee on Lawyers' and Physicians' Accounts, presented the following report:

To the Board of Supervisors:

The undersigned, your Standing Committee on Lawyers' and Physicians' Accounts, respectfully report that they have examined the several accounts referred to them and recommend that orders be drawn in favor of the respective claimants for the amounts allowed them as follows:

No. of Claim	Name of Claimant	Amount Claimed	Amount Allowed
1	Dr. W. B. Potter	$ 15.00	$ 15.00
2	Dr. W. B. Potter	15.00	15.00
3	Dr. J. Ross Allen	25.00	25.00
4	S. H. Bennett	10.00	5.00
5	W. W. Jones	10.00	10.00
6	Geo. McIntosh	10.00	5.00
7	Jos. E. Holdan	10.00	10.00

Respectfully submitted,

E. B. BURDICK
B. J. BOTH
A. E. AMES
GEO. H. NIX

On motion of Dr. Burdick the Board resolved itself into a Committee of the Whole, with Mr. Carr in the chair.

The Committee arose and reported that it had under consideration the report of the Committee on Lawyers' and Physicians' Accounts and recommended that the report as submitted by the Committee be adopted.

On motion of Mr. Carr the report was agreed to.

Mr. Seitz from the Committee on Clerks' Accounts presented the following report:

To the Board of Supervisors:

The undersigned, your Standing Committee on Clerks' Accounts, respectfully report that they have examined the several accounts referred to them and recommend that orders be drawn in favor of the respective claimants for the amounts allowed them, as follows:

No. of Claim	Name of Claimant	Amount Claimed	Amount Allowed
1	Star Mills	$ 121.85	$ 121.85
2	Olean Herald Co.	1.25	1.25
3	Adams-White Co.	4.08	4.08
4	Hub Office	6.00	6.00
5	F. M. Merrill	146.41	146.41
6	Cattaraugus Times	1,076.75	1,076.75

Respectfully submitted,

FRED SEITZ
JOHN B. LEACH
W. H. GRIMES
FRANK ANNIS

On motion of Mr. Seitz the Board resolved itself into a Committee of the Whole, with Mr. Phillips in the Chair.

The Committee arose and reported that it had under consideration the report of the Committee on Clerks' Accounts, and recommended that the report as submitted by the Committee be adopted.

On motion of Mr. Phillips, the report was agreed to.

Mr. Seitz, from the Committee on Clerks' Accounts presented the following report:

To the Board of Supervisors:

The undersigned, your Standing Committee on Clerks' Accounts, respectfully report that they have examined the several ac-

counts referred to them and recommend that orders be drawn in favor of the respective claimants for the amounts allowed them, as follows:

No. of Claim	Name of Claimant	Amount Claimed	Amount Allowed
1	Duggan-Rider Co.	$ 11.71	$ 11.71
2	C. L. McLouth	129.25	129.25
3	R. E. Luck & Son	467.25	467.25
4	A. G. Whiting	9.04	9.04
5	F. M. Merrill	91.53	91.53

Respectfully submitted

FRED SEITZ
W. H. GRIMES
FRANK ANNIS
JOHN B. LEACH

On motion of Mr. Seitz the Board resolved itself into a Committee of the Whole, with Mr. Phillips in the Chair.

The Committee arose and reported that it had under consideration the report of the Committee on Clerks' Accounts and recommended that the report as submitted be adopted.

On motion of Mr. Phillips the report was agreed to.

Mr. Nix from the Committee on Constables' Accounts, presented the following report:

To the Board of Supervisors:

The undersigned, your Standing Committee on Constables' Accounts, respectfully report that they have examined the several accounts referred to them and recommend that orders be drawn in favor of the respective claimants for the amounts allowed them, as follows:

No. of Claim	Name of Claimant	Amount Claimed	Amount Allowed
1	Philip Karst	5 10.22	$ 10.22
2	Thos. Finecue	5.00	5.00
3	John Beebe	25.90	25.90

4	Melvin Mathews	7.11	7.11
5	Walter Fellows	27.05	27.05

Respectfully submitted,

GEO. H. NIX
I. C. HALL
F. C. OLDS
T. CULLIS
S. P. McLAUGHLIN

On motion of Mr. Nix the Board resolved itself into a Committee of the Whole, with Mr. Mason in the Chair.

The Committee arose and reported that it had under consideration the report of the Committee on Constables' Accounts and recommended that the report as submitted be adopted.

On motion of Mr. Mason the report was agreed to.

Mr. James from the Committee on Justices' Accounts, presented the following report:

To the Board of Supervisors:

The undersigned, your Standing Committee on Justices' Accounts, respectfully report that they have examined the several accounts referred to them and recommend that orders be drawn in favor of the respective claimants for the amounts allowed them, as follows:

No of Claim	Name of Claimant	Amount Claimed	Amount Allowed
1	R. H. Pratt	$ 18.25	$ 18.25
2	G. D. Clark	3.30	3.30
3	A. C. White	8.80	8.80
4	F. G. Daniels	5.10	5.10
5	H. C. Butler	1.00	1.00
6	L. B. Hall	10.50	9.00
7	W. C. Overton	9.25	9.25

Respectfully submitted,

J. T. JAMES
FRED SEITZ
W. S. PIERCE
FRANK HOLDRIDGE
L. H. MYERS

On motion of Mr. James the Board resolved itself into a Committee of the Whole, with Mr. Rogers in the Chair.

The Committee arose and reported that it had under consideration the report of the Committee on Justices' Accounts, and recommended that the report as submitted by the Committee be adopted.

On motion of Mr. Rogers, the report was agreed to.

Mr. Black, from the Standing Committee on Laws, presented the following report, which was agreed to:

To the Board of Supervisors:

Your Committee on Laws has had under consideration the bond of Raymond T. Mallory, Sheriff-elect. In the opinion of your Committee the bond is in proper form and in the amount provided by law.

Respectfully submitted,

O. E. BLACK
CHAS. E. KELLY
ROBT. E. CONGDON

BY DR. BURDICK—

RESOLVED, That the bond of Raymond T. Mallory, Sheriff-elect, be approved as to form and sufficiency of surety.

Adopted.

Mr. Eldridge called up his highway resolution relating to highway improvement, and the same was adopted.

Mr. Eldridge called up his resolution modifying county system of highways, and the same was adopted.

On motion of Dr. Burdick, the Board adjourned until Thursday morning at 9:30.

December 5th, 1918.

Board called to order by the Chair.

Present—Messrs. Ames, Ballard, Black, Both, Annis, Burdick, Burgess, Carr, Cheney, Congdon, Cullis, Devine, Garin, Gault, Gere, Hall, I. C., Hall, S. L., Harvey, Holdridge, James, Leach, Lynde, Lyon, Mason, McLaughlin, Morrison, Myers, Newell, Nix, Olds, Phillips, Pierce, Razey, Rogers, Seitz, Senear, Smith, Snow, Stowell, Sullivan, Kelly, Watson, Welsh, Whipple, Zimmerman.

Absent—Messrs. Grimes, Parke, VanAernam.

Minutes of previous session read and approved.

The Chair appointed the following members (they having been selected by the caucus of each party) to serve on the Committee to ascertain the true and assessed valuation of the real estate in the various towns and cities in the county—Mr. Cheney, Mr. Watson, Mr. Devine and Mr. Garin.

BY MR. ANNIS—

RESOLVED, That the Chairman appoint a committee of three before this Board adjourns, to make an inventory of the Sheriff's office, on or about January 1st, 1919. Further resolved, that the Sheriff-elect be and he is hereby authorized to contract for and purchase the necessary books and blanks for use in his office.

Adopted.

The Chair appointed as such Committee, Messrs. Black, Olds and Sullivan.

Mr. Gere, from the Committee No. 1 on Miscellaneous Accounts, presented the following report:

To the Board of Supervisors:

The undersigned, your Standing Committee No. 1, on Miscellaneous Accounts, respectfully report that they have examined the several accounts referred to them and recommend that orders be

drawn in favor of the respective claimants for the amounts allowed them, as follows:

No of Claim	Name of Claimant	Amount Claimed	Amount Allowed
1	W. J. Farnhan	$ 2.00	$ 2.00
2	A. W. Sullivan	5.00	5.00
3	J. T. James	13.00	13.00
4	F. Seitz	28.00	28.00
5	St. Marys Ins.	409.21	409.21
6	R. A. Sprague	11.52	11.52
7	Forbes & Co.	1,042.50	1,042.50
8	C. L. McLouth	20.65	20.65
9	E. T. Jaquay	8.65	8.65
10	H. D. Morton	17.60	17.60
11	C. T. Norton	20.00	20.00
12	J. Norton	17.00	17.00
13	W. H. Lincoln	14.25	14.25
14	S. L. Swetland	17.00	17.00
15	F. Snow	25.25	25.25
16	W. S. Aust	9.60	9.60
17	H. W. Brooks	7.05	5.71
18	O. A. Trowbridge	7.50	7.50
19	D. E. Allen	13.99	13.99
20	B. H. B. Wells	27.91	27.91
21	F. L. Pritchard	10.20	8.05
22	F. D. Caneen	9.63	9.63
23	J. Bissell	6.97	6.97
24	C. F. Agett	12.04	12.04
25	P. H. Curtis	12.96	10.14
26	C. F. Smith	18.13	18.13
27	F. H. Bacon	35.81	35.81
28	S. H. Vibbard	9.32	9.32
29	A. E. Ames	12.70	12.70
30	C. E. Stowell	14.30	14.30

Respectfully submitted,

E. A. GERE
E. B. SENEAR
GEO. H. NIX
CHAS. KELLY

On motion of Mr. Gere, the Board resolved itself into a Committee of the Whole, with Mr. Watson in the Chair.

Mr. Watson arose and reported that the Committee had under consideration the report of the Committee No. 1 on Miscellaneous Accounts and recommended that the report as submitted be adopted.

On motion of Mr. Watson the report was agreed to.

Mr. Holdridge from the Committee on Sheriff's Accounts, presented the following report:

To the Board of Supervisors:

The undersigned, your Standing Committee on Sehriff's Accounts, respectfully report that they have examined the several accounts referred to them and recommend that orders be drawn in favor of the respective claimants for the amounts allowed them, as follows:

No of Claim	Name of Claimant	Amount Claimed	Amount Allowed
1	C. L. McLough	$ 351.99	$ 351.99
2	D. J. Kilby	24.75	24.75
3	Chemo Co.	108.63	108.63
4	J. H. Bradner	22.00	22.00
5	Catt. Unon Tel. Co.	72.00	72.00
6	M. L. Hillsman	300.00	300.00
7	L. C. Bowler	75.00	Not Allowed
8	Chemo Co.	61.05	61.05
9	Village of LiLttle Valley	51.90	51.90
10	Merow & Evers	5.10	5.10
11	Williamson Law Book Co.	4.00	4.00
12	Williamson Law Book Co.	4.00	4.00
13	Williamson Law Book Co.	4.00	4.00
14	Williamson Law Book Co.	10.00	10.00
15	Williamson Law Book Co.	4.50	4.50
16	W. H. Bowen	31.37	31.37
17	Sing Sing Prison	2.59	2.59

Respectfully submitted,

FRANK HOLDRIDGE
J. HOMER CARR
P. A. LYON
JOHN HARVEY

On motion of Mr. Holdridge the Board resolved itself into a Committee of the Whole, with Mr. Black in the Chair.

The Committee arose and reported that it had under consideration the report of the Committee on Sheriff's Accounts, and recommended that the report as submitted by the Committee be adopted.

On motion of Mr. Black the report was agreed to.

Mr. Gault, from the Committee on Reports of Officers, presented the following report, which was agreed to:

To the Board of Supervisors:

Your Standing Committee on Reports of Officers find that the following reports have been presented:

Great Valley—1 Supervisor.
Great Valley—5 Justices of the Peace.
Coldspring—4 Justices of the Peace.
Otto—1 Supervisor.
Leon—1 Supervisor.
New Albion—1 Supervisor.
Freedom—4 Justices of the Peace.
Persia—1 Supervisor.
Machias—1 Justice of the Peace.
Report of Frank Merrill, County Clerk.
Report of E. G. Billings, Sealer of Weights and Measures.
Report of Board of Elections.

Respectfully submitted,

J. C. GAULT
E. A. GERE
W. H. GRIMES
L. H. MYERS
FRANK HOLDRIDGE

Mr. Black, from the Committee on Military Accounts, presented the following report:

To the Board of Supervisors:

The undersigned, your Standing Committee on Military Accounts, respectfully report that they have examined the several accounts referred to them and recommend that orders be drawn in favor of the respective claimants for the amounts allowed them, as follows:

No of Claim	Name of Claimant	Amount Claimed	Amount Allowed
1	J. H. Warden & Co.	$ 50.00	$ 50.00
2	F. J. Collins	15.00	15.00
3	F. J. Babcock	50.00	50.00
4	L. L. Heath	50.00	50.00
5	A. L. Razey	50.00	50.00
6	J. H. Warden & Co.	50.00	50.00
7	H. A. Hollister	25.00	25.00
8	Peterson Mont. Co.	15.00	15.00

Respectfully submitted,

O. E. BLACK
P. A. LYON
JOHN B. LEACH

On motion of Mr. Black the Board resolved itself into a Committee of the Whole, with Mr. Harvey in the Chair.

The Committee arose and reported that it had under consideration the report of the Committee on Military Accounts, and recommended that the report as submitted be agreed to.

On motion of Mr. Harvey, the report was adopted.

On motion of Mr. Cullis, the Board adjourned until 2 P. M.

AFTERNOON SESSION

Board called to order by the Chair.

Mr. Ballard, from the Committee on Grand Jurors presented the report of that Committee, and it was adopted. (See list Grand Jurors.)

Mr. Cheney, from the Committee on Mortgage Taxes, presented the following report, which was agreed to:

To the Board of Supervisors:

Your Standing Committee on Mortgage Taxes respectfully report as follows:

That from the report delivered to this Board by the Clerk of the County it appears that from Nov. 1st, 1917, to Oct. 31st, 1918, there has been collected by him of such taxes the sum of $13,607.78.

That the expenses attending such collection including supplies and other expenses, as audited and allowed by the State Tax Commission, was $548.91.

Accrued interest in the hands of the County Treasurer of $77.02 deducted from such expense, leaves $471.89 to be deducted from the amount received by the County Treasurer, leaving for distribution $13,135.89. Of this amount $6,567.95 is for local distribution, the other half going to the state. Schedule "A" hereto annexed shows the amount of such taxes so paid from each tax district, the proportion of expense to be deducted and the amount of such taxes for local distribution. Schedule "B" hereto annexed shows the amount which should be paid to the several municipalities interested in such taxes and to which they are severally entitled.

Your Committee recommends that orders be drawn on the County Treasurer for the amounts as stated in schedule "B" and that the same be payable forthwith.

All of whcih is respectfully submitted.

E. J. CHENEY
J. T. JAMES
FRANK ANNIS
L. H. MYERS
J. J. SULLIVAN

SCHEDULE "A"

	Amount Collected	Expense For Local Less. Int.	Distribution
Allegany	$ 646.23	$ 22.41	$ 311.91
Ashford	557.19	19.32	268.93
Carrollton	410.91	14.25	198.33
Coldspring	275.67	9.56	133.06
Conewango	283.63	9.84	136.89
Dayton	416.46	14.44	201.01
East Otto	223.62	7.75	107.94
Elko	1.05	.04	.51
Ellicottville	558.53	19.37	269.58
Farmersville	329.19	11.42	158.88
Franklinville	600.06	20.81	289.62
Freedom	267.37	9.27	129.05
Great Valley	663.58	23.02	320.28
Hinsdale	429.00	14.87	207.07
Humphrey	44.95	1.56	21.70
Ischua	122.75	4.26	59.24
Leon	61.66	2.13	29.77
Little Valley	194.71	6.75	93.98
Lyndon	97.41	3.38	47.02
Machias	276.15	9.58	133.28
Mansfield	190.81	6.62	92.10
Napoli	138.97	4.82	67.07
New Albion	268.79	9.32	129.74
Olean Town	257.68	8.94	124.37
Olean City	2,588.40	89.76	1,249.32
Otto	84.86	2.94	40.96
Perrysburg	143.16	4.96	69.10
Persia	454.54	15.76	219.39
Portville	165.76	5.75	80.00
Randolph	277.86	9.63	134.12
Red House	82.07	2.84	39.61
Salamanca City	2,102.72	72.92	1,014.90
Salamanca Town	155.02	5.38	74.82
South Valley	49.99	1.73	24.13
Yorkshire	187.03	6.49	90.27
	13,607.78	471.89	6,567.95

SCHEDULE "B"

Allegany, W. H. Grimes	$ 279.99
Ashford, C. E. Stowell	268.93
Carrollton, J. E. Garin	183.61
Coldspring, P. A. Lyon	133.06
Conewango, L. H. Myers	131.76
Dayton, L. A. Parke	168.48
East Otto, C. H. Mason	107.94
Elko, H. W. Morrison	.51
Ellicottville, A. E. Ames	214.34
Farmersville, M. E. Smith	158.88
Franklinville, C. D. VanAernam	207.54
Freedom, E. J. Cheney	129.05
Great Valley, Frank Snow	320.28
Hinsdale, W. S. Phillips	207.07
Humphrey, James Devine	21.70
Ischua, G. H. Nix	59.24
Leon, W. H. Eldredge	29.77
Little Valley, Frank Annis	67.62
Lyndon, E. A. Gere	47.02
Machias, W. S. Pierce	133.28
Mansfield, F. Whipple	92.10
Napoli, O. M. Newell	67.07
New Albion, J. W. Watson	94.73
Olean Town, Chas. Kelly	124.37
Olean City, City Treasurer	1,249.32
Otto, A. L. Ballard	40.96
Perysburg, I. C. Hall	63.10
Persia, Robt. Congdon	133.96
Portville, J. T. James	68.18
Randolph, A. L. Razey	88.84
Red House, J. H. Carr	39.61
Salamanca City, City Comptroller	1,014.90
Salamanca Town, F. Holdridge	74.82
South Valley, Fred Seitz	24.13
Yorkshire, V. R. Lynde	77.12
	6,123.28

Village Treasurer, Allegany .....$	31.92	
Village Treasurer, Limestone	14.72	
Village Treasurer, East Randolph	5.13	
Village Treasurer, East Randolph	5.61	
Village Treasurer, South Dayton	32.53	
Village Treasurer, Ellicottville	55.24	
Village Treasurer, Franklinville	82.08	
Village Treasurer, Little Valley	26.36	
Village Treasurer, Cattaraugus	35.01	
Village Treasurer, Perrysburg	6.00	
Village Treasurer, Gowanda	85.43	
Village Treasurer, Portville	11.82	
Village Treasurer, Randolph	39.67	
Village Treasurer, Delevan	13.15	
		444.67

BY MR. BLACK—

RESOLVED, That pursuant to the provisions of Chap. 235 laws of 1912, the sum of $2,000.00 is hereby provided as a fund for the payment in advance of audit of expenses of the District Attorney's office; and the County Treasurer is hereby authorized to apply said sum in payment of such bills on the approval of the District Attorney, in accordance with provisions of said act. Said amount to include any amount heretofore appropriated and now remaining unused in the county treasury.

Laid over under the rules.

BY MR. BLACK—

RESOLVED, That the County Clerk be and he is hereby authorized to secure the Supervisors Journals to be bound and placed in the County Library from and including the year 1914.

Laid over under the rules.

BY MR. CHENEY—

RESOLVED, That orders be drawn on the County Treasurer in accordance with the report of the Committee on Mortgage Taxes and that the same be made payable forthwith.

Adopted.

Mr. Grimes, from the Committee on County Buildings, presented the following report, which was agreed to:

To the Board of Supervisors:

We, the undersigned, Standing Committee on County Buildings, visited the County Home at Machias, September 26th and 27th. We inspected the contest in heavy draft pulling and plowing of three different tractors, for the purpose of recommending the purchase of a tractor for the farm. They all gave good satisfaction. The Board thereafter purchased the Fordson. We inspected all buildings and found them in fair condition, except we would recommend a new floor in the men's cottage and repainting of some of the cottages. We found the dairy in fine shape. The inmates seem to be contented, clean and well fed.

On November 26th, we visited the Tuberculosis Hospital at Rocky Crest. We would recommend the repair of the porch and ward floors immediately. Also some new door thresholds to the back porches of the second floor; also recommend new rubber bangers on all toilet doors. The washing machine installed is inadequate and badly worn; therefore we recommend the purchase of a new one. The Committee questioned the various patients and found all very cheerful and contented.

We visited the County Buildings at Little Valley, November 27th. We found the jail in good condition except we would recommend that the corridors and cells on the first and second floors be painted. We also recommend a new washing machine for the jail. We find that woodwork on the outside of the Court House needs painting; also the wainscoating in the corridor and the stairs need varnishing and the walls repaired. Also some repairs needed in the Court Room, Jurors' Room and Judges' Room. We recommend these repairs be made immediately.

We visited the County Clerk's office and found it in a very congested condition. We urgently recommend that the County Clerk's office be enlarged to provide room for the fast accumulation of records. We recommend a new gas stove in the Surrogate's office also reseating and repair of 18 chairs in same office.

On inspecting the Memorial Building we found it in a bad condition. The gutters and conductors need repairing and also the walls inside. We urge the repairs to be made as soon as possible.

Respectfully submitted,

W. H. GRIMES
T. H. CULLIS
FRANK SNOW
E. B. BURDICK
WM. WELSH

Mr. Razey, from the Committee on Printing and Printers' Accounts presented the following report:

To the Board of Supervisors:

The undersigned, your Standing Committee on Printing and Printers' Accounts, respectfully report that they have examined the several accounts referred to them and recommend that orders be drawn in favor of the respective claimants for the amounts allowed them, as follows:

No of Claim	Name of Claimant	Amount Claimed	Amount Allowed
1	Olean Herald	$ 12.72	$ 12.72
2	Olean Herald	8.25	8.25
3	B. B. Webber	2.75	2.75
4	B. B. Webber	10.40	10.40
5	B. B. Webber	57.00	57.00
6	John B. Leach	8.50	8.50
7	Cattaraugus Times	2.25	2.25
8	Cattaraugus Times	1.25	1.25
9	Olean Times	5.00	5.00
10	Olean Times	5.00	5.00
11	Olean Times	6.00	6.00
12	Olean Times	4.00	4.00
13	Olean Times	45.00	45.00
14	Allegany Citizen	15.00	15.00
15	John B. Leach	82.40	82.40

Respectfully submitted,

A. L. RAZEY
JOHN B. LEACH
E. A. GERE
J. J. SULLIVAN

On motion of Mr. Razey the Board resolved itself into a committee of the Whole, with Mr. Smith in the Chair.

The Committee arose and reported that it had under consideration the report of the Committee on Printing and Printers' Accounts, and recommended that the report as submitted by the Committee be agreed to.

On motion of Mr. Smith, the report was adopted.

Mr. Smith, from the Committee on Insurance, presented the following report, which was agreed to:

To the Board of Supervisors:

The undersigned, your Standing Committee on Insurance, respectfully report that they have examined the several accounts referred to them and recommend that orders be drawn in favor of the respective claimants for the amounts allowed them as follows:

No of Claim	Name of Claimant	Amount Claimed	Amount Allowed
1	J. H. Wilson	$ 62.01	$ 62.01
2	R. L. Farnham	23.00	23.00
3	W. J. Atchison	22.00	22.00

Respectfully submitted,

M. S. SMITH
J. E. GARIN
V. R. LYNDE

On motion of Mr. Gere, the Board adjourned until Friday morning at 9 o'clock.

December 6th, 1918.

Board called to order by the Chair.

Present—Messrs. Ames, Ballard, Black, Annis, Burdick, Burgess, Carr, Cheney, Devine, Gault, Gere, Grimes, Hall, I. C., Hall, S. L., Harvey, Holdridge, James, Leach, Lynde, Lyon, Mason, Mc-

Laughlin, Myers, Newell, Nix, Phillips, Pierce, Razey, Smith, Snow, Stowell, Kelly, Watson, Welsh, Whipple.

Absent—Messrs. Both, Congdon, Cullis, Garin, Morrison, Olds, Parks, Rogers, Seitz, Senear, Sullivan, VanAernam, Zimmerman.

Minutes of previous session read and approved.

Mr. Ames, from the Committee on District Attorney, County Judge and Surrogate's Accounts, presented the following report:

To the Board of Supervisors:

The undersigned, your Standing Committee on District Attorney, County Judge and Surrogate's Accounts, respectfully report that they have examined the several accounts referred to them and recommend that orders be drawn in favor of the respective claimants for the amounts allowed them, as follows:

No of Claim	Name of Claimant	Amount Claimed	Amount Allowed
1	O. E. Black	$ 22.73	$ 22.73
2	C. C. Cheney	45.00	45.00
3	L. R. VanVlack	70.47	not allowed
4	A. M. Laidlaw	100.00	100.00
5	A. L. Sanchey	39.06	39.06
6	Frank Conray	30.36	30.36

Respectfully submitted,

B. J. BOTH
A. E. AMES
J. W. WATSON

On motion of Mr. Ames, the Board resolved itself into a committee of the Whole, with Mr. Myers in the Chair.

The Committee arose and reported that it had under consideration the report of the Committee on District Attorney, County Judge and Surrogate's Accounts, and recommended that the report as submitted by the Committee be adopted.

On motion of Mr. Myers, the report was agreed to.

Mr. Lynde, from the Committee No. 2 on Miscellaneous Accounts, presented the following report:

To the Board of Supervisors:

The undersigned, your Standing Committee No. 2 on Miscellaneous Accounts, respectfully report that they have examined the several accounts referred to them and recommend that orders be drawn in favor of the respective claimants for the amounts allowed them, as follows:

No of Claim	Name of Claimant	Amount Claimed	Amount Allowed
1	J. W. Watson	$ 9.75	$ 9.75
2	J. W. Watson	8.15	8.15
3	H. J. Zimmerman	19.33	19.33
4	W. H. Grimes	25.71	25.71
5	T. Cullis	25.68	25.68
6	F. C. Olds	13.54	13.54
7	Fred Whipple	14.85	14.85
8	B. J. Both	22.54	22.54
9	E. B. Senear	5.10	5.10
10	J. H. Carr	18.09	18.09
11	James Devine	12.50	12.50
12	C. H. Rafferty	12.31	12.31
13	Chas. Merrill	37.50	37.50
14	Cora A. Sloan	25.00	25.00
15	Rev. J J. Duggan	50.00	50.00
16	E. J. Snyder	5.75	5.75
17	G. H. Elliott	43.20	43.20
18	R. L. Farnham	100.00	100.00
19	O. H. Cobb, Treas.	85.00	85.00
20	Gault & Hunt	55.00	55.00
21	E. B. Senear	4.78	4.78
22	W. & L. E. Gurley	3.96	3.96
23	Williamson Law Book Co.	10.00	10.00
24	W. H. Moyer	212.88	212.88
25	E. G. Billings	250.47	250.47
26	T. C. Forester	1,011.07	1,011.07
27	West Pub. Co.	8.00	8.00
28	E. B. Burdick	24.10	24.10
29	J. C. Gault	5.68	5.68
30	J. E. Garin	6.18	6.18

31	J. E. Garin	12.12	12.12
32	W. H. Welsh	24.47	24.47
33	P. A. Lyon	12.04	12.04
34	C. H. Mason	$ 19.14	$ 19.14
35	Hugh A. Cobb	193.00	193.00
36	E. J. Cheney	28.00	28.00
37	F. N. Stager	2,422.40	2,414.00
38	A. L. Razey	7.60	7.60

Respectfully submitted,

V. R. LYNDE
L. H. MYERS
ALLEN E. AMES

On motion of Mr. Lynde, the Board resolved itself into a Committee of the Whole, with Mr. Cheney in the Chair.

The Committee arose and reported that it had under consideration the report of Committee No. 2 on Miscellaneous Accounts, and recommended that the report as submitted by the Committee be adopted.

On motion of Mr. Cheney the report was agreed to.

Mr. Lynde, from the Committee on Board of Elections, presented the following report:

To the Board of Supervisors:

The undersigned, your Standing Committee on Board of Elections, respectfully report that they have examined the several accounts referred to them and recommend that orders be drawn in favor of the respective claimants for the amounts allowed them, as follows:

No of Claim	Name of Claimant	Amount Claimed	Amount Allowed
1	Chronicle - Journal	$ 11.25	$ 11.25
2	Olean Herald	198.00	198.00
3	W. F. Hall	23.09	23.09
4	Niagara Pub. Co.	468.00	468.00
5	Williamson Law Book Co.	10.00	10.00
6	Olean Times	77.98	77.98
7	Niagara Pub. Co.	404.40	404.40
8	J. B. Lyon & Co.	17.63	17.63
9	L. F. Krampf	10.00	10.00

10	Rena Boberg	4.25	4.25
11	Edna Kelley	3.50	3.50
12	Olean Herald	4.32	4.32
13	Board of Election	31.09	31.09
14	Randolph Pub. Co.	105.00	105.00
15	Olean Times	198.00	198.00
16	C. L. McLouth	136.37	136.37
17	Little Valley Hub	108.65	108.65
18	Automatic Reg. Machine Co.	4.10	4.10
19	John B. Leach	1.75	1.75
20	John B. Leach	82.40	82.40
21	Leon Strong	99.10	99.10

Respectfully submitted,

V. R. LYNDE
W. S. PHILLIPS
CHAS. S. STOWELL

On motion of Mr. Lynde, the Board resolved itself into a Committee of the Whole, with Mr. Annis in the Chair.

The Committee arose and reported that it had under consideration the report of the Committee on Board of Elections, and recommended that the report as submitted be adopted.

On motion of Mr. Annis the report was agreed to.

Mr. Black called up his resolution relating to the appropriation for the District Attorney, and the same was adopted.

Mr. Black called up his resolution relating to the binding of the Journal, and the same was adopted.

On motion of Mr. Carr the Board took a recess, subject to the call of the Chair.

Board called to order by the Chair.

Mr. Phillips, from the Committee on Expenses of the Board, presented the following report:

To the Board of Supervisors:

The undersigned, your Standing Committee on Expenses of the Board, respectfully report that they have examined the several accounts referred to them and recommend that orders be drawn in favor of the respective claimants for the amounts allowed them, as follows:

No	Name	Days	Comp.	Miles	Comp.	Lines	Comp.	Total
1	W. H. Grimes	11	$66.00	162	$12.96	1425	$14.25	$93.21
2	C. E. Stowell	11	66.00	216	17.28	787	7.87	91.15
3	J. E. Garin	12	72.00	160	12.80	1357	13.57	98.37
4	P. A. Lyon	12	72.00	120	9.60	387	3.87	85.47
5	J. H. Myers	12	72.00	192	15.36	507	5.07	92.43
7	C. H. Mason	12	72.00	96	7.68	389	3.89	83.57
8	H. W. Morrison	12	72.00	120	9.60	145	1.45	84.05
9	A. E. Ames	12	72.00	120	9.60	782	7.82	89.42
10	M. E. Smith	12	72.00	264	21.12	383	3.83	96.95
11	C. D. VanAernam	5	30.00	100	8.00	1275	12.75	50.75
12	E. J. Cheney	7	42.00	200	16.00	450	4.50	62.50
13	F. Snow	12	72.00	120	9.60	754	7.54	89.14
14	W. S. Phillips	12	72.00	228	18.24	540	5.40	95.64
15	James Devine	14	84.00	200	16.00	780	7.80	107.80
16	Geo. H. Nix	12	72.00	240	19.20	471	4.71	95.91
17	W. H. Eldredge	12	72.00	216	17.28	407	4.07	93.35
18	F. Annis	12	72.00	12	.96	925	9.25	82.21
19	E. A. Gere	12	72.00	288	23.07	440	4.40	99.44
20	W. S. Pierce	11	66.00	216	17.28	730	7.30	90.58
21	F. Whipple	12	72.00	96	7.68	505	5.05	78.01
22	O. M. Newell	12	72.00	42	3.36	314	3.14	78.50
23	J. W. Watson	12	72.00	36	2.38	917	9.17	84.05
24	Chas. Kelly	12	72.00	186	14.88	656	6.56	93.44
25	F. C. Olds	10	60.00	180	14.40	620	6.20	80.60
26	J. C. Gault	12	72.00	180	14.40	620	6.20	92.60
27	B. J. Both	12	72.00	180	14.40	620	6.20	92.60

28	W. H. Rogers	9	54.00	180	14.40	620	6.20	74.60
29	J. J. Sullivan	11	66.00	180	14.40	620	6.20	86.60
30	H. J. Zimmerman	7	42.00	180	14.40	620	6.20	62.60
31	B. F. Burgess	10	60.00	180	14.40	620	6.20	80.60
32	S. P. McLaughlin	9	54.00	180	14.40	620	6.20	74.60
33	W. H. Welsh	12	72.00	180	14.40	620	6.20	92.60
34	E. B. Burdick	14	84.00	240	19.20	620	6.20	109.40
35	S. L. Hall	4	24.00	60	4.80	620	6.20	35.00
36	A. L. Ballard	10	60.00	96	7.68	382	3.82	71.50
37	I. C. Hall	12	72.00	150	12.00	585	5.85	89.00
38	R. E. Congdon	11	66.00	132	10.56	900	9.00	85.56
39	J. T. James	12	72.00	204	16.32	850	8.50	96.82
40	A. L. Razey	13	78.00	208	16.64	957	9.57	104.21
41	J. H. Carr	12	72.00	102	8.16	381	3.81	83.97
42	F. Holdridge	12	72.00	36	2.88	270	2.70	77.58
43	E. B. Senear	9	54.00	54	4.32			58.32
44	J. B. Leach	12	72.00	54	4.32			76.32
45	John Harvey	13	78.00	72	5.76			83.76
46	O. E. Black	12	72.00	54	4.32			76.32
47	T. H. Cullis	12	72.00	60	4.80			76.80
48	Fred Seitz	10	60.00	81	6.48	378	3.78	70.26
49	V. R. Lynde	12	72.00	300	24.00	768	7.68	103.68
50	J. B. Reeves							658.12
51	John Sloane							112.03
52	T. C. Moore							254.40
53	Edgar Williams							252.00
54	F. E. Johnson							242.40

Respectfully submitted
W. S. PHILLIPS
W. S. PIERCE
B. J. BOTH
A. L. RASEY

On motion of Mr. Phillips the Board resolved itself into a Committee of the Whole, with Mr. James in the Chair.

The Committee arose and reported that it had under consideration the report of the Committee on Expenses of the Board, and recommended that the report as submitted be adopted.

On motion of Mr. James, the report was agreed to.

Mr. Olds, from the Committee on Returned School Taxes presented the following report which was agreed to.

To the Board of Supervisors:

The undersigned, your Standing Committee on Returned School Taxes respectfully present the following report:

Town	Name of Collector	Tax	Add. Int.	Name of Owner
Coldspring	Walter Wellman	$ 2.74	$ 2.89	Mrs. C. S. Brown, Est.
Coldspring	Walter Wellman	2.10	2.25	Frank Curtis
Coldspring	Walter Wellman	1.37	1.45	Wm. Charlesworth
Coldspring	Walter Wellman	1.82	1.95	Wm. Charlesworth
Coldspring	Walter Wellman	1.82	1.95	Wm. Charlesworth
Coldspring	Walter Wellman	10.95	11.72	Mrs. Chas. Filley
Coldspring	Walter Wellman	10.95	11.72	O. S. Ganewtson
Coldspring	Walter Wellman	2.74	2.89	O. S. Ganewtson
Coldspring	Walter Wellman	.68	.72	J. Kellar
Coldspring	Walter Wellman	4.56	4.88	U. B. Russell
Coldspring	Walter Wellman	.91	.97	Chas. Tibbet
Coldspring	Walter Wellman	3.65	3.87	L. L. Wilson
Coldspring	Floyd S. Eddy	7.99	8.55	S. C. Burroughs
Coldspring	Floyd S. Eddy	2.66	2.84	Fargo Severn
Coldspring	Floyd S. Eddy	4.44	4.74	P. Hotchkiss, Est.
Coldspring	Floyd S. Eddy	3.55	3.88	J. M. Holt
Coldspring	Floyd S. Eddy	13.31	14.24	R. A. Rowor
Coldspring	Floyd S. Eddy	6.21	6.64	R. A. Rowor
Coldspring	Floyd S. Eddy	3.55	3.79	L. L. Wilson
Coldspring	Floyd S. Eddy	8.88	9.94	Foy Wilpsie
Coldspring	Floyd S. Eddy	2.38	2.51	Fed. Telephone Co.
Humphrey	Leonard Reynolds	6.14	6.57	Wm. Cooney
Humphrey	Leonard Reynolds	3.07	3.28	Mary Cooney
Humphrey	Leonard Reynolds	3.61	3.89	P. Caranaugh
Humphrey	Leonard Reynolds	6.69	7.18	A. M. Ellis
Humphrey	Leonard Reynolds	13.25	14.18	Millie Fitzpatrick
Humphrey	Leonard Reynolds	6.14	6.57	Ernest Seam

Town	Name of Collector	Tax	Add. Int.	Name of Owner
Humphrey	Leonard Reynolds	6.68	7.17	McDonald & Leighton
Humphrey	Leonard Reynolds	8.72	9.32	Otto Porter
Humphrey	Leonard Reynolds	15.74	16.84	Geo. Penny
Humphrey	Leonard Reynolds	5.46	5.84	Post. Tel. & Cab. Co.
Humphrey	Leonard Reynolds	4.92	5.26	Geo. B. Salisbury
Humphrey	Leonard Reynolds	8.98	9.61	Jas. Sergeant
Humphrey	Leonard Reynolds	7.16	7.66	Margaret Winters
Humphrey	Leonard Reynolds	1.37	1.47	John Young
Humphrey	W. H. Reed, Jr.	1.23	1.32	Great Valley Tel. Co.
Humphrey	W. H. Reed, Jr.	5.33	5.70	Donald McLaughlin
Humphrey	W. H. Reed, Jr.	3.92	4.19	J. B. Salisbury
Humphrey	W. H. Reed, Jr.	6.92	7.40	Alta Potter
Lyndon	Chas. T. McCaa	25.95	27.77	John Bigelow
Lyndon	Chas. T. McCaa	21.63	23.14	Wm. Currey
Lyndon	Chas. T. McCaa	23.20	24.82	B. S. Jewell
Machias	J. F. White	12.18	13.13	Boner Mathews
Machias	J. F. White	21.31	22.86	Coal M. S. Ins.
Machias	J. F. White	11.57	12.39	Fed. Tel. & Tel. Co.
Machias	J. F. White	12.91	13.76	N. Y. Tel. Co.
Machias	J. F. White	49.10	52.53	Olean Inter. Tel. Co.
Machias	J. F. White	17.23	18.44	Postal & Cab. Co.
Machias	J. F. White	2.09	2.23	West Valley Tel. Co.
Machias	J. F. White	15.66	16.76	Waring Thayer
Machias	J. F. White	43.50	46.55	Delevan Sand Co.
Machias	J. F. White	15.66	16.76	Hooper, Dennis
Machias	J. F. White	5.22	5.58	Hooper, Dennis
Machias	J. F. White	41.76	50.05	Hazelton, Clarissa

Town	Name of Collector	Tax	Add. Int.	Name of Owner
Machias	J. F. White	11.48	12.96	C. A. Pomeroy
Machias	J. F. White	5.22	5.59	Fred Steckman
Freedom	Wm. Williams	8.94	9.57	T. R. James
Freedom	Wm. Williams	28.10	30.07	C. B. Nolton
Freedom	Wm. Williams	.99	1.06	C. B. Nolton
Freedom	Wm. Williams	9.33	9.98	C. B. Nolton
Freedom	Wm. Williams	15.88	17.19	C. B. Nolton
Freedom	Wm. Williams	29.79	31.88	C. B. Nolton
Freedom	Wm. Williams	1.99	3.13	Mrs. Hattie Rectinwalt
Freedom	Wm. Williams	.30	.33	Millard Rectinwalt
Freedom	Wm. Williams	2.48	2.65	Jas. Teller Est.
Freedom	Wm. Williams	.50	.54	Allan P. Vaughn
Freedom	Wm. Williams	2.00	2.14	Rushville Tel. Co.
Elko	Lee Morrison	.84	.91	Devid Burley
Elko	Lee Morrison	5.60	5.99	Victor Brown
Elko	Lee Morrison	3.36	3.60	Mrs. Jas. Cain
Elko	Lee Morrison	11.20	11.98	Mrs. Robt. Carson
Elko	Lee Morrison	2.80	3.00	Elko Cheese Factory
Elko	Lee Morrison	1.75	1.87	Flora Higgins
Elko	Lee Morrison	160.98	172.25	Land & Petroleum Co.
Elko	Lee Morrison	9.10	9.74	Land & Petroleum Co.
Elko	Lee Morrison	9.80	10.49	Land & Petroleum Co.
Elko	Lee Morrison	9.80	10.49	Land & Petroleum Co.
Elko	Lee Morrison	3.15	3.37	Spitz Heirs
Elko	Lee Morrison	13.86	14.83	Spitz & Knapp
Elko	Lee Morrison	6.30	6.74	Lewis Schrader
Elko	Lee Morrison	7.00	7.49	L. L. Wilson

Town	Name of Collector	Tax	Add. Int.	Name of Owner
Leon	Jerome Mosher	7.86	8.41	Mrs. E. O. Perkins
New Albion	Herman Lavery	19.80	11.56	Bibbianna Griffith
New Albion	Herman Lavery	2.25	2.41	Mary J. Saunders
Rushford	Myron Morgan	17.61	18.35	Frank Prentiss
Rushford	Myron Morgan	8.88	9.61	B. & S. R. R.
Great Valley	Fred H. Albright	4.00	4.28	Catherine Berry
Great Valley	Fred H. Albright	7.00	7.49	Henry, Ann
Great Valley	Fred H. Albright	2.00	2.14	James Morton
Great Valley	Fred H. Albright	5.00	5.35	Chas. Meacham
Great Valley	Fred H. Albright	2.24	2.40	Maple Tel. Co.
Great Valley	Chas. Tanner	2.70	2.89	Emma Sevell
South Valley	H. P. Moore	2.43	2.53	John Birch
South Valley	H. P. Moore	3.36	3.60	S. N. Bliss, Est.
South Valley	H. P. Moore	2.19	2.34	Mrs. N. E. Backus
South Valley	H. P. Moore	4.38	4.68	John Crannall
South Valley	H. P. Moore	1.90	2.03	Gust. Carlson
South Valley	H. P. Moore	2.55	2.73	A. S. Cowter
South Valley	H. P. Moore	4.38	4.68	Morris Cole
South Valley	H. P. Moore	2.12	2.27	Harry Davenport
South Valley	H. P. Moore	1.82	1.95	Mrs. Chas. Dalrymple
South Valley	H. P. Moore	2.12	2.27	Alles Ellis
South Valley	H. P. Moore	.88	.94	Alles Ellis
South Valley	H. P. Moore	1.17	1.25	Ada Foster
South Valley	H. P. Moore	2.92	3.12	Wm. Gurnsey
South Valley	H. P. Moore	.44	.47	Wm. Johnson
South Valley	H. P. Moore	2.19	2.34	Clarence Luce
South Valley	H. P. Moore	10.58	11.32	Land & Petroleum Co.

Town	Name of Collector	Tax	Add. Int.	Name of Owner
South Valley	H. P. Moore	25.18	26.94	Land & Petroleum Co.
South Valley	H. P. Moore	14.60	15.72	Land & Petroleum Co.
South Valley	H. P. Moore	4.38	4.64	Lewis Bros.
South Valley	H. P. Moore	4.23	4.53	James McVeigh
South Valley	H. P. Moore	1.46	1.56	Mrs. Northrup
South Valley	H. P. Moore	1.61	1.72	U. B. Russell
South Valley	H. P. Moore	.58	.62	U. B. Russell
South Valley	H. P. Moore	2.19	2.34	U. B. Russell
South Valley	H. P. Moore	5.04	5.39	Michael Smith
South Valley	H. P. Moore	5.69	6.09	Manley Seekins
South Valley	H. P. Moore	.73	.78	Fred Smedley
South Valley	H. P. Moore	4.31	4.61	Fred Smedley
South Valley	H. P. Moore	2.55	2.73	Herman Scott
South Valley	H. P. Moore	1.82	1.95	H. J. Tracy
South Valley	H. P. Moore	5.84	6.25	Rhel Wilcox
South Valley	H. P. Moore	.95	1.02	L. L. Wilson
South Valley	H. P. Moore	12.19	13.04	L. L. Wilson
South Valley	H. P. Moore	2.63	2.79	L. L. Wilson
South Valley	H. P. Moore	4.82	5.16	L. L. Wilson
South Valley	H. P. Moore	7.30	7.81	L. L. Wilson
South Valley	H. P. Moore	3.65	3.91	L. L. Wilson
South Valley	H. P. Moore	7.30	7.81	L. L. Wilson
South Valley	H. P. Moore	1.02	1.09	John Verman
Little Valley	W. H. Bowen	2.50	2.68	Edwin Case
Little Valley	W. H. Bowen	1.72	1.84	Margaret Moore
Little Valley	W. H. Bowen	1.91	2.04	Mary Mower
Little Valley	W. H. Bowen	3.87	4.14	Hattie Sprague Est.

Town	Name of Collector	Tax	Add. Int.	Name of Owner
Little Valley	W. H. Bowen	1.05	1.12	L.C.Wing, C. Antisdale
Little Valley	W. H. Bowen	1.34	1.43	L.C.Wing, C. Antisdale
Carrollton	W. J. Buble	.48	.51	J. C. Baker
Carrollton	W. J. Buble	1.43	1.53	Jos. Perrott
Carrollton	W. J. Buble	1.91	2.04	Thos. Weaver Est.
Carrollton	W. J. Buble	.96	1.02	M. Fure
Carrollton	W. J. Buble	14.30	15.30	Arthur Howe
Carrollton	W. J. Buble	.96	1.02	Margaret King
Carrollton	W. J. Buble	1.43	1.53	E. E. Walker
Carrollton	W. J. Buble	.96	1.02	Harry Armstrong
Carrollton	W. J. Buble	4.29	5.26	Mary J. Bannon
Carrollton	W. J. Buble	2.67	2.86	Mary A. Northrup
Carrollton	W. J. Buble	.77	.82	Mary A. Northrup
Carrollton	W. J. Buble	1.68	1.80	A. Weaver
Carrollton	W. J. Buble	1.68	1.80	Mrs. Jos. Newell
Carrollton	W. J. Buble	4.29	4.59	Thos. Carmes
Salamanca		3.37	3.61	Loren Aldrich
Salamanca		5.62	6.01	Mrs. Ernest Deitrich
Salamanca		1.40	1.50	E. E. Haskins
Salamanca		10.11	10.82	Johnsonb'g W. & P. Co.
Salamanca		.56	.60	L. J. McKebben
Salamanca		3.09	3.31	Olmstead Est.
Salamanca		6.74	7.21	Remington Bros.
Salamanca		5.05	5.40	U. B. Russell
Salamanca		7.98	9.61	U. B. Russell
Persia and Perrysburg	Carrie Horton	46.96	50.25	Geo. Babcock
Persia and Perrysburg	Carrie Horton	44.43	47.54	Matilda Grace

Tax	Add. Int.	Name of Owner	Name of Collector	Town
10.16	10.87	Emeline Gowans	Carrie Horton	Persia and Perrysburg
3.81	4.08	Emeline Gowans	Carrie Horton	Persia and Perrysburg
11.42	12.22	Joseph Hardey Est.	Carrie Horton	Persia and Perrysburg
38.08	40.69	Herman Loosk	Carrie Horton	Persia and Perrysburg
41.98	44.82	Fed. Tel. & Tel. Co.	Carrie Horton	Persia and Perrysburg
27.42	29.43	Fed. Tel. & Tel. Co.	Carrie Horton	Persia and Perrysburg
43.27	46.30	N. Y. Tel. Co.	Carrie Horton	Persia and Perrysburg
1.20	1.28	Geo. Clapper	Eugene Whaley	Red House
1.59	1.70	Day & Trumbell	Eugene Whaley	Red House
2.39	2.56	John M. Holtz	Eugene Whaley	Red House
5.55	5.95	John M. Holtz	Eugene Whaley	Red House
4.75	5.08	John M. Holtz	Eugene Whaley	Red House
4.75	5.08	Land & Petroleum Co.	Eugene Whaley	Red House
5.55	5.94	Land & Petroleum Co.	Eugene Whaley	Red House
5.55	5.94	Land & Petroleum Co.	Eugene Whaley	Red House
6.34	6.74	M. W. Wagner Est.	Eugene Whaley	Red House
21.82	23.35	Ferdinand Huftader	A. E. Gigelow	Ashford
9.72	10.40	James Hollister	A. E. Gigelow	Ashford
1.22	1.31	Benjamin Lux	A. E. Gigelow	Ashford
2.46	2.63	Mary Potter	A. E. Gigelow	Ashford
8.48	9.07	Andrew Smith	A. E. Gigelow	Ashford
7.27	7.78	Harry Jenkle	A. E. Gigelow	Ashford

Respectfully submitted,

F. C. OLDS
B. F. BURGESS
JOHN HARVEY

BY MR. OLDS—

RESOLVED, That orders be drawn on the County Treasurer in favor of the several school collectors, named in the report of the committee on returned school taxes for the amounts severally returned by them, and that such returned taxes, plus 7 per cent. be relaid on the several rolls, against the owners of the property, against which they are laid.

Adopted.

On motion of Mr. Ames, the Board adjourned without date.

JOHN SLOANE,
Journal Clerk.

Special Session

December 19, 1918.

Pursuant to law, the Board of Supervisors of Cattaraugus County convened at their room, Little Valley, Dec. 19, 1918, at 2 P. M., for the purpose of counting the soldier vote and transacting any other business which might be brought before it.

Board called to order by the Chair.

Present—Messrs. Ballard, Black, Both, Annis, Burdick, Burgess, Carr, Cheney, Congdon, Cullis, Devine, Garin, Gere, Grimes, Hall, I. C., Harvey, Holdridge, James, Leach, Lynde, Lyon, Mason, McLaughlin, Morrison, Myers, Newell, Nix, Phillips, Pierce, Razey, Smith, Snow, Stowell, Sullivan, Kelly, Watson, Welsh, Whipple.

Absent—Messrs. Ames, Gault, Hall, S. L., Olds, Parke, Rogers, Seitz, Senear, VanAernam, Zimmerman.

Mr. Lynde, from the Committee on Highways, presented the following report, which was agreed to:
To the Board of Supervisors:

The undersigned, your Standing Committee on Highways, respectfully report that they have examined the several accounts referred to them and recommend that orders be drawn in favor of the respective claimants for the amounts allowed them, as follows:

No. of Claim	Name of claimant	Amount Claimed	Amount Allowed
1.	Alex. Bird	$ 85.57	$ 85.57
2.	C. G. Locke	24.18	24.18

Respectfully submitted,

V. R. LYNDE,
W. S. PIERCE,
F. ANNIS.

Mr. Black presented the following communication from the County Treasurer:

To the Board of Supervisors:

I hereby submit the copy of the Returned City 1917 Taxes of the city of Olean, to be relaid on the 1918 tax and county assessment roll as provided in their charter.

Respectfully,

B. L. ANDREWS,
County Treasurer.

BY MR. SULLIVAN—

RESOLVED, That the Clerk of this Board draw an order on the County Treasurer in favor of the City of Olean, for the amount of net returned City taxes, 1917, relaid on the city roll, 1918, without interest, as shown on the list of Returned Taxes certified Sept. 25th, 1918, by Francis J. Consedine, City Auditor.

Adopted.

BY MR. BLACK—

RESOLVED, That the sum of $1,000.00 be appropriated by this Board for the purpose of carrying out the provisions of Chap. 228 of the Laws of 1915, commonly called the "Child Welfare Law;" and that the County Treasurer be and he is hereby authorized to pay such sum or such portions thereof as may be necessary for such purposes; said payment to be made upon the order of the Chairman of the Board of Child Welfare, counter-signed by the Secretary of said Board, and upon proper voucher that the amount so expended be charged back to the various towns or cities where such person or persons relieved are legal charges under the provisions of Sec. 42 of the Poor Law.

BY MR. BOTH—

RESOLVED, That the County Treasurer be authorized to pay the salaries of the Tuberculosis Hospital employees monthly, upon the audit of the Board of Managers of Rocky Crest Sanitorium.

Said amount not to exceed $750.00 per month for the months of November and December, 1918, and January, 1919, and the money is hereby appropriated beginning Nov. 1st, 1918.

Laid over temporarily.

BY MR. ANNIS—

WHEREAS, a duly certified list of unpaid taxes returned by the late Benj. Merow of the town of Little Valley and who collected the School Tax one year ago has come to light, and the same being made out in legal form, therefore be it

RESOLVED, That the Clerk of the Board of Supervisors be authorized and instructed to place the various items against individual property owners assessment on the tax roll for the present year, all in the town of Little Valley.

Adopted.

The Board acting as a Board of Canvassers, received the report of the Board of Elections regarding the Soldiers' and Sailors' vote and the County Officers having received the highest number of votes were declared elected.

Mr. Both called up his resolution relating to the salaries of the Hospital employees. Objection was made to the consideration of the resolution. On motion of Mr. Both the Board adjourned until tomorrow morning at 9:30.

December 20th, 1918.

Board called to order by the Chair.

Present: Messrs. Black, Both, Annis, Burdick, Burgess, Carr, Cheney, Devine, Garin, Gere, Grimes, Hall I. C., Leach, Lynde, Lyon, Mason, Morrison, Newell, Nix, Phillips, Pierce, Razey, Smith, Snow, Stowell, Kelly, Watson, Welsh, Whipple.

Absent—Messrs. Ames, Ballard, Congdon, Cullis, Gault, Hall S. L., Harvey, Holdridge, James, McLaughlin, Myers, Olds, Parke, Rogers, Seitz, Senear, Sullivan, VanAernam, Zimmerman.

Minutes of the previous session read and approved.

Mr. Both called up his resolution relating to the payment of salaries of the employees of Rocky Crest Sanitorium. Dr. Torrey was given the privilege of the floor.

The resolution was adopted.

On motion of Mr. Both the meeting adjourned.

JOHN SLOANE,
Journal Clerk.

Legislative Enactment

ACT NO. 1

An Act to fix the salary and compensation of the County Superintendent of Highways of Cattaraugus County and to pay the incidental expenses of such office.

The Board of Supervisors of Cattaraugus County, pursuant to authority given by the Laws of the State of New York, do enact as follows:

Section One. The annual salary of the Superintendent of Highways of said County hereafter to be elected or appointed or who shall enter upon the duties of his office after the passage of this act is hereby fixed at the sum of fifteen hundred dollars ($1500.00).

In addition thereto such Superintendent may present to the Board of Supervisors an itemized statement of the incidental expenses incurred by him as such officer, duly verified and the said Board of Supervisors may audit and pay the same in the same manner as other County expenses are paid, and shall allow said officer the sum of fifteen cents per mile for automobile travel when actually used in the performance of his duties in said office.

Section Two. All other acts or resolutions or parts thereof inconsistent with the foregoing are hereby repealed.

Section Three. This act shall take effect immediately.

The foregoing act was enacted by the following vote:

Ayes—Ames, Annis, Ballard, Black, Both, Burdick, Burgess, Carr, Congdon, Cullis, Devine, Garin, Gault, Gere, Grimes, S. L. Hall, Harvey, Holdridge, James, Leach, Lynde, Lyon, McLaughlin, Morrison, Newell, Parke, Phillips, Pierce, Razey, Seitz, Senear, Smith, Snow, Stowell, Sullivan, Kelly, Watson, Welsh, Whipple.

Noes—0.

STATE OF NEW YORK,
County of Cattaraugus, ss:

We, the undersigned, Chairman and Clerk of the Board of Supervisors of Cattaraugus County for the year 1918, do hereby certify that the foregoing is a true copy of an act passed by the said Board by a two-thirds vote of all members elected thereto, on the 8th day of October, 1918.

(L. S.) W. H. ELDREDGE,
Chairman of the Board of Supervisors.

JOHN B. REEVES,
Clerk of the Board of Supervisors.

Endorsed: Filed October 9, 1918, 12:40 P. M.
F. M. MERRILL, Clerk.

STATE OF NEW YORK,
County of Cattaraugus, ss:

I, Frank M. Merrill, Clerk of said County, and of the Courts thereof, do hereby certify, that I have compared the foregoing copy of Act No. 1, 1918, with the original filed in this office October 9, 1918, 12:40 P. M., and now remaining herein, and that said copy is a true transcript therefrom, and of the whole of said original.

In Testimony whereof, I have hereunto subscribed my name and affixed the seal of Said County, at Little Valley, this 9th day of October, 1918.

F. M. MERRILL, Clerk.

(L. S.)

ACT NO. 2

An Act to amend Section 2 of an Act entitled "An Act to designate the number of Special Deputy County Clerks and the other Assistant Clerks for Cattaraugus County, pursuant to authority conferred upon the Board by Chapter 281, Laws of 1891, passed

September, 1891, by a majority vote of all the Supervisors elected to the Board."

Passed November 15th, 1918.

SECTION 1. The annual Salaries of two assistant Clerks shall be six hundred dollars per annum, payable monthly. The annual salary of one of the stenographers shall be seven hundred and twenty dollars per annum, payable monthly, and the annual salary of one stenographer shall be nine hundred dollars, payable monthly.

SECTION 2. This Act shall take effect December 1st, 1918.

The foregoing act was enacted by the following vote:

Ayes—Ballard, Black, Burdick, Carr, Congdon, Cullis, Gault, Gere, I. C. Hall, Holdridge, James, Lynde, Lyon, Mason, Myers, Newell, Nix, Olds, Phillips, Pierce, Razey, Seitz, Smith, Snow, Stowell, Sullivan, Kelly, VanAernam, Watson, Welsh, Whipple.

Noes—0.

STATE OF NEW YORK,
County of Cattaraugus, ss:

We, the undersigned, Chairman and Clerk of the Board of Supervisors of Cattaraugus County for the year 1918, do hereby certify that the foregoing is a true copy of an act passed by the said Board by a two-thirds vote of all members elected thereto, on the 15th day of November, 1918.

(L. S.) W. H. ELDREDGE,
Chairman of the Board of Supervisors.

JOHN B. REEVES,
Clerk of the Board of Supervisors.

STATE OF NEW YORK,
County of Cattaraugue, ss:

I, Frank M. Merrill, Clerk of said County, and of the Courts thereof, do hereby certify, that I have compared the foregoing copy

of Act No. 2, 1918, wtih the original filed and entered in this office Nov. 15th, 1918, and now remaining herein, and that said copy is a true transcript therefrom, and of the whole of said original.

In Testimony whereof, I have hereunto subscribed my name and affixed the seal of said County, at Little Valley, this 19th day of Nov. 1918.

(L. S.) F. M. MERRILL, Clerk.

ACT NO. 3.

AN ACT to amend Section 2 of an Act entitled "An Act to designate the number of Special Deputy County Clerks and the other Assistant Clerks for Cattaraugus County, pursuant to authority conferred upon the Board by Chapter 281, Laws of 1891, passed September, 1891, by a majority vote of all the Supervisors elected to the Board."

Passed November, 1918.

Section 1. The annual salary of the Deputy County Clerk shall be fifteen hundred dollars per annum, payable monthly.

The annual salary of the Index Clerk shall be twelve hundred dollars per annum, payable monthly.

The annual salary of the Special Deputy County Clerk shall be twelve hundred dollars per annum, payable monthly.

Section 2. This Act shall take effect January 1, 1919.

The foregoing act was enacted by the following vote:

AYES: Ames, Black, Both, Annis, Burdick, Burgess, Carr, Cheney, Congdon, Gault, Gere, Grimes, I. C. Hall, Holdridge, James, Leach, Lynde, Lyon, Mason, McLaughlin, Morrison, Myers, Nix, Pierce, Razey, Seitz, Senear, Smith, Snow, Sullivan, Kelly, Watson, Welsh, Whipple.

NOES: 0.

STATE OF NEW YORK,
County of Cattaraugus, ss:

We, the undersigned, Chairman and Clerk of the Board of Supervisors of the County of Cattaraugus for the year 1918, do hereby certify that the foregoing is a true copy of an act passed by the said Board by a two-thirds vote of all members elected thereto, on the ..... day of November, 1918.

(L. S.) W. H. ELDREDGE,
Chairman of the Board of Supervisors.

JOHN B. REEVES,
Clerk of the Board of Supervisors.

STATE OF NEW YORK,
County of Cattaraugus, ss:

I, Frank M. Merrill, Clerk of said County, and of the Courts thereof, Do Hereby Certify that I have compared the foregoing copy of Act No. 3 of 1918, with the original filed and entered in this office November 25, 1918, 9 A. M., and now remaining herein, and that said copy is a true transcript therefrom, and of the whole of said original.

In Testimony Whereof, I have hereunto subscribed my name and affixed the seal of said County, at Little Valley, this 25th day of November, 1918.

(L. S.) F. M. MERRILL, Clerk.

ACT NO. 4.

AN ACT to authorize the County of Cattaraugus, N. Y., to borrow money on the credit of said County to pay any deficiency which may arise in such County for the contingent expenses.

Passed November 19th, 1918.

The Board of Supervisors of the County of Cattaraugus in pursuance of authority conferred by Chapter 16, of the Laws of 1909,

and Acts amendatory thereof, and the General Municipal Law, do enact as follows:

Section 1. RESOLVED. That the Treasurer of Cattaraugus County be and is hereby authorized and empowered to issue bonds upon the credit of said County, and to sell or cause the same to be sold at not less than par value to supply any deficiency that may arise from lack of funds in the hands of such Treasurer during the ensuing year.

That said County Treasurer, before the issue or sale of the same as hereinbefore provided, shall execute a good and sufficient bond or obligation, conditioned for the faithful performance of his duties in issuing the same and the lawful application of the funds which may be raised by tax or otherwise for the payment of the bonds so issued by the said Treasurer which may come into his hands.

The said bond or obligation so made and executed by the said Treasurer shall be approved by the County Judge and the County Clerk of the County of Cattaraugus and filed with the clerk of the County of Cattaraugus.

That said Treasurer is hereby authorized to issue bonds or obligations of the County of Cattaraugus for the sum and in an amount not exceeding $75,000.00 All of said bonds so issued are to be due and payable within one year from the date of the issue of the same and to be payable at the office of the County Treasurer of said County, in the village of Little Valley, in said County of Cattaraugus.

The rate of interest upon said bonds shall not exceed the legal rate of interest.

Said bonds are to be signed by the Chairman of the Board of Supervisors of the County of Cattaraugus and the County Treasurer of said County, and shall be in the following form:

County of Cattaraugus, Treasurer's Office, ss:

No..... Little Valley, N. Y., ...19....

The County of Cattaraugus, in the State of New York, hereby promises to pay to the order of.....

the sum of .....dollars, with interest at the rate of..... per cent. per annum, payable at the office of the County Treasurer of the County of Cattaraugus in the Village of Little Valley, N. Y., on the ..... day of ..... in the year nineteen hundred and .....

This Bond is issued in pursuance of a resolution of the Board of Supervisors of Cattaraugus County, adopted at an annual session of said Board, on the ..... day of .....19...., and pursuant to Sections 12 and 14 of the County Law.

Dated.....

.....

County Treasurer of Cattaraugus County, New York.

Section 2. This act shall take effect immediately.

The foregoing act was enacted by the following vote:

AYES: Ames, Black, Both, Annis, Burdick, Burgess, Carr, Cheney, Congdon, Gault, Gere, Grimes, I. C. Hall, Holdridge, James, Leach, Lynde, Lyon, Mason, McLaughlin, Morrison, Myers, Nix, Pierce, Razey, Seitz, Senear, Smith, Snow, Sullivan, Kelly, Watson, Welsh, Whipple.

NOES: 0.

STATE OF NEW YORK,
County of Cattaraugus, ss:

We, the undersigned, Chairman and Clerk of the Board of Supervisors of the County of Cattarauguss, for the year 1918, do hereby certify that the foregoing is a true copy of an act passed by the said Board by a two-thirds vote of all members elected thereto, on the 19th day of November, 1918.

(L. S.)

W. H. ELDREDGE,
Chairman of the Board of Supervisors.

JOHN B. REEVES,
Clerk of the Board of Supervisors.

STATE OF NEW YORK,
County of Cattaraugus, ss:

I, Frank M Merrill, Clerk of said County, and of the Courts thereof, Do Hereby Certify that I have compared the foregoing copy of Act No. 4 of 1918 with the original filed and entered in this office November 25, 1918, 9 A. M., and now remaining herein, and that said copy is a true transcript therefrom, and of the whole of said original.

In Testimony Whereof, I have hereunto subscribed my name and affixed the seal of said County, at Little Valley, this 25th day of November, 1918.

(L S.) F. M. MERRILL, Clerk.

ACT NO 5

AN ACT to fix the Salaries of the Sheriff, Under Sheriff, Deputy Sheriffs and Matron of the County Jail of Cattaraugus County.

Section 1. Pursuant to Chapter 512 of the Laws of 1909, of New York State, the annual Salaries of the Sheriff, Under Sheriff, Deputy Sheriffs and Matron of the County Jail, all of Cattaraugus County, are hereby fixed respectively as follows:

Sheriff $2,900.00 and the up-keep of his automobile. Said up-keep to be defined according to the resolution heretofore adopted by this Board.

Under Sheriff	$1,200.00
Deputy Sheriff, acting as Turn-key	900.00
Deputy Sheriff, at Olean	900.00
Deputy Sheriff, outside of Olean	300.00
Deputy Sheriff, at Salamanca	750.00
Deputy Sheriff in Northeast section	350.00
Deputy Sheriff in Southwest section	400.00
Deputy Sheriff in Northwest section	350.00
Matron	250.00

Section 2. All other acts and resolutions inconsistent herewith are hereby repealed.

Section 3. This act shall take effect January 1, 1919.

The foregoing act was enacted by the following vote:

Ayes—Ames, Black, Burdick, Burgess, Cheney, Congdon, Cullis, Gault, Gere, I. C. Hall, S. L. Hall, Holdridge, James, Leach, Lynde, Lyon, Mason, Morrison, Myers, Newell, Nix, Olds, Phillips, Rogers, Seitz, Smith, Stowell, Sullivan, Kelley, Watson, Whipple, Zimmerman.

Noes—Carr, Pierce

STATE OF NEW YORK,
County of Cattaraugus, ss:

We, the undersigned, Chairman and Clerk of the Board of Supervisors of the County of Cattaraugus for the year 1918, do hereby certify that the foregoing is a true copy of an act passed by the said Board by a two-thirds vote of all members elected thereto, on the 4th day of December, 1918.

W. H. ELDREDGE,
Chairman of the Board of Supervisors.

(L. S.) JOHN B. REEVES,
Clerk of the Board of Supervisors.

STATE OF NEW YORK,
County of Cattaraugus, ss:

I, Frank M. Merrill, Clerk of said County, and of the Courts thereof, do hereby certify that I have compared the foregoing copy of ACT NO. 5, 1918, with the original filed and entered in this office December 4, 1918, and now remaining herein, and that said copy is a true transcript therefrom, and of the whole of said original.

In testimony whereof, I have hereunto subscribed my name and affixed the seal of said County, at Little Valley, this 4th day of December, 1918.

(L. S.) F. M. MERRILL, Clerk.

County Treasurer's Report

To the Board of Supervisors of Cattaraugus County:

Gentlemen:

I take pleasure in herewith submitting for your consideration, my annual report of the fiscal condition of Cattaraugus County, and transactions of the Treasurer's office from November first, 1917, to November first, 1918.

Very respectfully yours,

B. L. ANDREWS,
County Treasurer.

Salamanca, N. Y.
November 1, 1918.

SUMMARY OF CASH RECEIPTS AND DISBURSEMENTS

GENERAL FUND

November 1, 1917, to November 1, 1918

Separation and Distribution of Disbursements, as required by Comptroller.

Receipts		Disbursements
$ 10,992.22	Cash on hand November 1, 1917	$
19.84	County Tax Sale Certificates	167.38
680.00	Fines	
1,173.49	Interest on Bank Deposit	
80,000.00	Temporary Loans	90,403.48
	Interest on Temporary Loans	1,567.54
	Jail Bonds	3,000.00
	Interest on Jail Bonds	660.00
52.22	Miscellan's, Overpayments, Refunded	52.22
	Direct State Tax	54,154.64
	State Stenographers' Tax	2,475.61

	....Tax Commissioners	101.68
	....Commissioners of Election	3,459.22
	....Election Expense	3,131.92
	....Supervisors Expenses	11,105.48
	....County Treasurer's Office	1,749.95
174.00	....County Treasurer's Tax Searches	174.00
	....Court House	2,340.36
	....County Clerk's Building	1,084.49
	....Supreme Court, Civil	14,756.93
	....Supreme Court Chambers	518.85
	....County Judge	2,263.61
	....County Court, Civil	3,188.60
	....Surrogate	3,849.29
	....County Clerk as Clerk of Court	4,156.33
	....Court Library	28.00
	....County Sealer Weights and Measures	989.88
	....Food Administrator	367.65
	....Home Defense	4,968.63
	....Printing Military Census	25.00
	....Armory State Tax	9,317.67
10,026.66	....County Clerk as Register	6,818.24
	....School Dist. Superintendents	1,750.00
	....Educational Notices	14.40
	....Deaf Mutes	1,346.21
	....Farm Bureau	3,000.00
	....SPCA	200.00
	....District Attorney	6,932.26
	....Sheriff's Salaries and Expense	20,501.19
1,449.32	....Sheriff's Receipts	
	....Coroners	1,568.03
	....Supreme Court, Criminal	6,117.95
	....County Court, Criminal	3,102.82
	....Justices and Constables	794.47
	....Jail, Sheriff's Residence	2,516.67
	....Jail Inmates	5,985.95
	....Jail Farm	685.10
	....Penal Institutions	2,295.92
	....Superintendent of Poor	3,093.43
2,773.94	....Almshouse	5,832.94
	....Almshouse Inmates	12,745.89
	....Outside Relief	2,393.52
	....Hospitals (orders Supt. Poor)	940.15
	....Insane (orders Supt. Poor)	22.00

	....Orphan Asylums (orders Supt. Poor).	1,480.58
	....Pay Roll Rocky Crest Sanatorium...	6,355.37
	....Maintenance Rocky Crest Sanatorium.	9,395.74
	....Rocky Crest Sanatorium Inmates ...	8,618.51
5,946.13	....Receipts Rocky Crest Sanatorium....	
	....Orders Child Welfare, charge Towns.	2,066.00
	....Child Welfare Board Expense	59.62
	....Soldiers Burial	950.00
	....Soldiers Burial, charge Town	50.00
	....Soldiers Headstones	75.00
	....Supervisors Manuals, charge Towns...	280.50
	....Father Baker's orders, charge Towns.	964.58
	....Insane Examinations, charge Towns.	54.00
	....Superintendent Highways	1,792.98
	....County Line Bridges	1,389.30
6,466.28	....County Highway Construction, State Roads	18,908.95
	....Towns raised by Taxation for maintenance Highways	3,400.00
	TAXES	
181,999.51	....Received from Collectors	
106,561.61	....Received from Corporations	
	....Paid Collectors in Tax Settlement....	4,513.04
290.00	....Descriptions for Tax Sale	90.50
927.52	....Tax Sale and Redemption Advertising	1,412.75
129.91	....Received Taxes previous years, credit towns	151.55
	....Paid Tax Refund Olean Town (by order Board)	1,198.28
27.19	....Received returned School Taxes before relevy	
	....Paid Collector	27.19
	....Duplicate Tax Payment refund	23.87
50,354.26	....Franchise Taxes	50,308.41
8,497.12	....Returned Taxes	
765.10	....Relevied School	2,150.66
2,691.55	....Relevied City Taxes, Olean	2,691.55
	....Refund Union Tanning Co., charged City Olean	3.68
520.37	....Fees to County on Taxes paid after return	
517.70	....Interest on Taxes paid after return....	
13,831.58	....Corporation School Taxes	13,831.58

798.28	....Tax Redemption	798.28
	....Cash on hand November 1, 1918.....	45,907.78
487,665.80		487,665.80

GENERAL FUND RECEIPTS.

Redeemed Tax Sale Certificates owned by County, No. 45, Sale 1916....			$ 19.84
From Sheriff's Dept., audited by Board			
First Quarter	$ 443.70		
Second Quarter	315.28		
Third Quarter	401.82		
Fourth Quarter	288.52		
			1,449.32
From Fines:			
Clarence Howard	50.00		
Charles Olexken	100.00		
William Leiplein	150.00		
Lillian Nye	200.00		
A. S. Cobb.....	50.00		
Peter Jackson	30.00		
Louis Morro	50.00		
Frank Pizzini	50.00		
			680.00
From Interest on Bank Deposit Sala. Trust Co.		Franklinville on outstanding checks	
1917 Nov.	$ 45.77		
Dec.	40.72		
1918 Jan.	124.56		
Feb.	160.40		
March	162.02		
April	144.68	2.00	
May	123.90		
June	70.93		
July	57.01		
August	61.81		
Sept.	53.20		
Oct.	124.38	2.11	
	1,169.38	4.11	1,173.49

From Temporary Loans:

Dated	Amount		
Nov. 16, 1917	$ 20,000	Paid March 16, 1918	
Sept. 23, 1918	15,000	Due January 23, 1919	
" 26, 1918	15,000	Due January 26, 1919	
" 26, 1918	15,000	Due January 26, 1919	
" 26, 1918	15,000	Due February 26, 1919	80,000.00

Miscellaneous overpayments, refunded later..... 52.22

From County Clerk, receipts of office:

1917	Nov. receipts	$ 797.93	
	Dec. "	827.09	
1918	Jan. "	715.98	
	Feb. "	780.05	
	March "	800.01	
	April "	950.21	
	May "	922.35	
	June "	970.17	
	July "	816.55	
	Aug. "	693.68	
	Sept. "	743.89	
	Oct. "	1,008.75	
			10,026.66

For County Treasurer's tax searches deeds and certificates, received from individuals..... 174.00

From Superintendent Rocky Crest Sanatorium for Pay Patients:

1917	Nov. receipts	$ 101.00	
	Dec. "	81.00	
1918	Jan. "	86.00	
	Feb. "	135.00	
	March "	156.00	
	April "	290.60	
	May "	170.85	
	June "	145.00	
	July "	332.00	
	Aug. "	242.35	
	Sept. "	409.00	
	Oct. "	173.54	
			2,322.34

Refund from Riley & Wands.....		8.25
The Home Insurance Co., for damage by fire	329.20	
The Liverpool, London & Globe Ins. Co., "	329.20	
		658.40
Bank Interest on Deposit.....		75.03
Transferred from Hospital Fund to General		2,882.11
		5,946.13

From Superintendent of Poor Farm—

1917 Nov.	receipts	$ 193.25	
Dec.	"	91.50	
1918 Jan.	"	117.00	
Feb.	"	123.17	
Mch.	"	368.54	
Apr.	"	96.50	
May	"	254.85	
June	"	242.20	
July	"	102.69	
Aug.	"	512.53	
Sept.	"	167.61	
Oct.	"	457.60	
		2,727.44	
From State for Support of Indian Poor		46.50	
			2,773.94

From Collectors and Corporations Account of 1917 Tax Levy—

	Corporations	Collectors
Allegany	$ 8,557.20	$ 6,662.27
Ashford	2,610.77	3,235.24
Carrollton	6,365.47	
Coldspring	2,830.98	81.43
Conewango	1,576.91	4,405.30
Dayton	2,555.80	3,803.39
East Otto	51.57	3,672.35
Elko	2,339.25	34.92
Ellicottville	2,623.23	4,593.64
Farmersville	1,770.69	2,616.70
Franklinville	2,941.65	8,780.26
Freedom	2,205.32	2,147.01
Great Valley	8,057.94	
Hinsdale	6,334.27	497.62

Humphrey	131.08	1,129.60
Ischua	3,138.05	
Leon	184.67	3,197.69
Little Valley	2,776.71	3,029.64
Lyndon	93.44	1,807.06
Machias	2,803.98	2,646.66
Mansfield	1,506.73	2,132.82
Napoli	77.22	2,063.89
New Albion	1,873.05	9,078.38
Olean Town	6,927.35	4,759.70
Olean City	16,282.49	58,452.91
Otto	2,423.56	2,589.86
Perrysburg	804.22	4,088.46
Persia	1,546.32	6,831.07
Portville	4,874.70	3,339.24
Randolph	1,140.88	5,487.83
Red House	2,579.77	
Salamanca Town ..	1,967.92	
Salamanca City ..	2,719.71	27,684.06
South Valley ...	56.52	
Yorkshire	1,832.19	3,190.51
	106,561.61	181,999.51

For descriptions of property advertised for sale...		290.00
For Tax Sale and redemption Advertising		927.52
For Taxes of Previous Years—		
Credit Elko	40.60	
Franklinville	89.31	
		129.91
For Taxes Paid After Return—		
Real and Personal Taxes		5,028.22
Corporation Taxes		1,955.20
School Taxes		1,406.75
Relaid Real Taxes		96.07
Brush Taxes		10.88
Relevied School Taxes		765.10
Relevied Olean City from City Clerk	1,007.96	
Relevied Olean City rec'd after return	1,683.59	
		2,691.55
For Fees to County on Taxes paid after return.....		520.37

For Interest on Taxes paid after return		517.70
For School Taxes returned, but paid before relevy which Treasurer paid to School Collectors....		27.19
For School Taxes collected from Corporations and paid to School Collectors		13,831.58
For Manufacturing and Mercantile Corporations, as per Article 9-A of Tax Laws of 1917, Chapter 726, collected by State and sent to County Treasurer for disbursement		50,354.26
Redemption Tax Sale Certificates, same paid to purchasers		798.28
County Highways Construction, State Roads—		
Share of City of Olean, Road 731....	4,209.08	
Share of City of Salamanca, Road 1305	2,257.20	
		6,466.28
Total Receipts, General Fund		476,673.58

DETAILED DISBURSEMENTS

General Fund

Paid for County Tax Sales Certificates of 1918 Sale $		167.38
Paid Sheriff's Quarterly Expense Bills, audited:		
Expense—		
First Quarter	$ 5,901.82	
Second Quarter	4,277.35	
Third Quarter	4,588.39	
Fourth Quarter	4,546.60	
		19,314.16
Salaries—		
Sheriff	725.00	
Under Sheriff	200.00	
Matron	25.00	
Six Deputy Sheriffs	687.50	
		6,540.00
Each Quarter	1,637.50	

Paid Temporary Loans—

	Dated	Date Paid	Interest
$15,000.00	Aug. 1, 1917;	Jan. 16, 1918.	$ 187.50
15,403.48	Sept. 22, 1917;	Jan. 31, 1918.	192.54
15,000.00	Oct. 11, 1917;	Feb. 1, 1918.	375.00
10,000.00	Oct. 31, 1917;	Feb. 11, 1918.	166.67
15,000.00	Oct. 16, 1917;	Feb. 23, 1918.	312.50
20,000.00	Nov. 16, 1917;	Mch. 16, 1918.	333.33
90,403.48			1,567.54

		90,403.48
		1,567.54
Paid Jail Bonds No. 40-41-42 at $1000		3,000.00
Paid Interest on Jail Bonds due semi-annually		
March, 1918, Interest 4 pct. on $18,000	$360.00	
Oct., 1918, Interest 4 pct. on 15,000	300.00	660.00
Refunds for Miscellaneous Overpayments		52.22
Paid County Treasurer amounts by individuals for tax searches, deeds and certificates		174.00
Paid Direct State Tax		54,154.64
Paid State Stenographers' Tax		2,475.61
Paid State Armory Tax		9,317.67
Paid Farm Bureau, as per resolution of Board, $750 each quarter		3,000.00
Paid Society for Prevention of Cruelty to Animals, authorized by Board		200.00
Paid Special order of District Attorney, authorized and audited by Board		2,958.57
Paid Supreme Court Orders—		
Defendants Counsel People vs. Ricchi; P. S. Collins	$548.00	
Defendants Counsel, G. Ferraro Case Inman & Seymour	612.38	
		1,160.38
Paid Supreme Court, Stenographers' orders		949.70
Paid Supreme Court orders examination Anthony Wojcwonski		162.10
Paid County Court, Stenographers' Orders		65.00
Paid County Court orders for witnesses		191.26

Paid Telephone Bills for Little Valley County offices authorized by Board—		
Sheriff	$ 268.70	
Election Commissioners	50.80	
County Clerks	41.25	
		360.75
Paid for coal for County Clerk's building		186.84
Paid Gas Bills for Little Valley County offices, authorized by Board—		
On Sheriff's O. K.	$218.53	
On County Clerk's O. K.	55.90	
E. Brown for Supervisors	10.70	
		285.13
Paid Electric Light Bills for County Clerk's office.		9.30
Paid Home Defense Orders—		
Printing	$ 10.60	
Office Expense	6.02	
Food Pledges	45.40	
Uniforms	4,797.68	
		4,859.70
Paid Food Administrator, on orders of Chairman Home Defense		367.65
Paid for Boiler in County Clerk's building		650.00
Paid for Typewriters, County Clerk's office		325.00
Paid Edward Torrey for Examination George Hall, charge town Allegany, order County Judge		5.00
Paid S. H. Bennett for Examination Mayme Lotes, charge Town Little Valley, order County Judge		22.50
Paid J. H. Schaack, Soldiers Burial order, charge Town of Perrysburg		50.00

Orders of Superintendent and Board of Managers for maintenance Rocky Crest Sanatorium, audited quarterly by Board of Supervisors—

1917	Nov.	$ 454.25
	Dec.	1,958.86
1918	Jan.	1,189.36
	Feb.	1,830.46
	Mch.	1,461.03
	April	557.42
	May	2,436.24

June	2,353.29	
July	2,771.69	
Aug.	2,382.04	
Sept.	2,185.20	
Oct.	575.60	
		20,155.44

Paid orders of Child Welfare Board, charged Towns as follows:

Allegany	$ 392.00	
Carrollton	160.00	
Dayton	150.00	
Franklinville	90.00	
Hinsdale	12.00	
Napoli	80.00	
City Olean	508.00	
Randolph	80.00	
Portville	120.00	
City Salamanca	474.00	
		2,066.00

Paid Salaries of County Officers—

County Clerk	$2,000.00	
Deputy Clerk	1,200.00	
Special Deputy Clerk	900.00	
Index Clerk	1,000.04	
Stenographers, Copyists and Search Clerk	2,375.50	
		7,475.54
County Judge	1,500.00	
Co. Court Stenographer	1,035.00	
		2,535.00
Surrogate	1,262.50	
Stenographer Surrogate Court	1,185.00	
Clerk Surrogate Court	675.00	
		3,122.50
District Attorney	2,000.00	
Dist. Atty. Stenographer	940.00	
		2,940.00
Superintendent of Poor		1,500.00
Superintendent Highways		1,200.00
County Sealer		700.00

	County Supt. Schools Districts 1-2-3-4-5 ..	1,750.00	
	Two Election Commis'rs. 600.00	1,200.00	
	Clerk of Election Commisioners 900.00		
	Stenographer Election Commissioners 300.00		
		1,200.00	
	County Treasurer 500.00		
	Clerk of County Treasurer 600.00		
		1,100.00	
	Janitor Court House and Clerk's office	770.00	
			25,493.04
Paid	Co. Clerk's Juror Certificates....	21,463.40	
Paid	Co. Clerk's Witness Certificates...	1,761.84	
			23,225.24
Paid	Orders of Supt. of Poor		22,898.84
Paid	Orders of Board of Supervisors...		51,194.83
Paid	Orders of State Highway Commission for County Construction of State Roads:		
	Road 731—Portville - Olean, part 2	912.57	
	Road 1254—Rutledge - Leon, part 1	1,886.36	
	Road 1275—L. V. - Cattaraugus, part 2	4,333.74	
	Road 1305—Sala - Ellicottville, part 1	11,776.28	
			18,908.95
Paid	Cancellation Tax Sale Certificates:		
	No. 147, Sale 1913 (charge City Salamanca)	31.00	
	(Charge Town of Salamanca)..	3.45	
	No. 122, Sale 1912 (charge Town of Randolph)	7.77	
	No. 57, Sale 1909 (charge Olean.. Town)	10.65	
		10.65	
	No. 108, Sale 1910 (charge Olean City)	11.71	
	No. 54, Sale 1915 (charge Olean		

City)		4.87	
			69.45
Paid Supervisor Olean Town, refund of taxes as per resolution of Board			1,198.28
Paid Postal Telegraph Cable Co. for Duplicate Tax payment, order Olean City Clerk			23.87
Paid School Collectors for returned School Tax paid before relevy			27.19
Paid Franchise Tax Collected by State from Manufacturing and Mercantile Corporations, as per Article 9-A of Tax Laws of 1917:			
Allegany Supervisor ...	136.40	5.76	517.25
Allegany Vil. Treasurer.	96.30		
Ashford Supervisor			19.33
Carrollton Supervisor ..	3.39	809.10	.16
Limestone Vil. Treasurer	25.45		.23
Coldspring Supervisor ..	6.54		.37
Conewango Supervisor .	.83		.90
Dayton Supervisor	3.24		1.40
S. Dayton Vil. Treasurer		132.74	1.64
East Otto Supervisor ..			.44
Elko Supervisor	2.23		
Ellicottville Supervisor			58.45
Ellicottville Vil. Treas..			118.68
Farmersville Supervisor	51.84		.45
Franklinville Supervisor			11.84
Franklinville Vil. Treas.	672.36	179.37	44.54
Freedom Supervisor ...	2.96		1.48
Great Valley Supervisor			.43
Hinsdale Supervisor ...			14.73
Humphrey Supervisor ..			.43
Ischua Supervisor			12.94
Leon Supervisor			52.62
Little Valley Vil. Treas..	136.48	241.55	
Little Valley Supervisor.	182.39		
Machias Supervisor ...			1.00
New Albion Supervisor .			10.56
Cattaraugus Vil. Treas. ..	433.53	14.07	4.74
Olean Town Supervisor..			6,661.93
Olean City Treasurer ..	2,262.37	4,050.35	18,048.68
Otto Supervisor		1.91	.43
Perrysburg Supervisor .		3.57	.29

Portville Supervisor ...	.01		.31
Perrysburg Vil. Treas. ..			.10
Portville Vil. Treasurer..		724.44	.12
Gowanda Vil. Treas. ...	1,828.39	8,922.77	
Randolph Supervisor ..	54.40		467.48
Randolph Village Treas..	7.75	.42	
Red House Supervisor .	4.89		
Salamanca Town Sup. .	17.87	3.52	
Comptroller City Sal. ..	2,745.82	152.40	337.05
	8,675.44	15,241.97	26,391.00
			$50,308.41

Paid Collectors in Tax Settlement—

Allegany	$ .41	
Carrollton	421.53	
Elko	1,800.60	
Great Valley	417.61	
Ischua	69.46	
Leon	.80	
Olean City	186.13	
Perrysburg	64.49	
Persia	16.74	
Portville	1.10	
Red House	414.32	
Salamanca Town	149.69	
South Valley	942.28	
Yorkshire	27.88	4,513.04

Paid School Collectors, amount received from Corporations	13,831.58
Paid Tax Sale Redemptions to purchasers of Tax Sale Certificates	798.28
Paid Highway Maintenance Fund the amounts rasied by 1917 tax levy for that purpose.....	3,400.00
Total Disbursements, General Fund.....	441,758.02

Ledger Accounts forwarded Nov. 1, 1918, after closing up books for the year, representing resources and liabilities in General Fund:

Resources		Liabilities
$	Portville share of State Road	$ 1,395.00
923.81	County Tax Sale Certificates	
	Franchise Tax	45.85
	Temporary Loans	60,000.00
	School Dist. Superintendents	250.00
	Towns share State Highway Sinking Fund and Interest	922.80
449.36	Allegany	
4.34	Ashford	
167.92	Carrollton	
8.20	Coldspring	
3.77	Conewango	
172.27	Dayton	
4.74	East Otto	
	Elko	30.45
13.83	Ellicottville	
12.39	Farmersville	
48.75	Franklinville	
	Freedom	3.23
3,060.21	Great Valley	
414.08	Hinsdale	
16.20	Humphrey	
35.02	Ischua	
9.66	Leon	
42.68	Little Valley	
8.72	Lyndon	
8.80	Machias	
9.54	Mansfield	
104.29	Napoli	
56.22	New Albion	
438.79	Olean Town	
1,208.82	Olean City	
31.41	Otto	
48.23	Perrysburg	
15.72	Persia	
330.88	Portville	
84.40	Randolph	
617.29	Red House	

8.78	Salamanca Town	
1,071.93	Salamanca City	
10.42	South Valley	
31.96	Yorkshire	
9,473.43	Ledger Accounts	
45,907.78	Cash on hand Nov. 1, 1918	
7,266.12	Balance, representing Net Liabilities	
62,647.33		62,647.33

TOWNS IN ACCOUNT WITH COUNTY

	Dr.	Cr.	Bal.
ALLEGANY—			
Deficit 1917 Tax Roll	$ 15.39	$	$
Lunacy Exam. (Co. Orders)	11.50		
Child Welfare Orders	392.00		
Supervisors Manual	8.50		
Unpaid Taxes of 1917 Levy	22.30		
By 1917 Tax Roll Footing excess of Levy	449.69	.33	449.36
ASHFORD—			
Deficit 1917 Tax Roll	.65		
Supervisors Manual	8.50		
1917 Tax Roll footing excess of Levy	9.15	4.81	4.34
CARROLLTON—			
Child Welfare Orders	160.00		
Supervisors Manual	8.50		
Excess 1917 Tax Roll	168.50	.58	167.92
COLDSPRING—			
Supervisors Manual	8.50		
Excess 1917 Tax Roll		.30	8.20

CONEWANGO—			
1917 Tax Roll footing short of Levy	4.32		
Supervisors Manual	8.50		
Unpaid Taxes of 1917 Levy	.56		
By excess 1917 Tax Roll	13.38	9.61	3.77
DAYTON—			
Deficit 1917 Tax Roll	.37		
Child Welfare Orders	150.00		
Supervisors Manual	8.50		
Unpaid Taxes of 1917 Levy	15.55		
1917 Tax Roll excess of Levy	174.42	2.15	172.27
EAST OTTO—			
Supervisors Manual	8.50		
By Excess. 1917 Tax Roll		3.76	4.74
ELKO—			
Deficit 1917 Tax Roll	1.65		
Supervisors Manual	8.50		
By Cash for 1916 Tax charged Town	10.15	40.60	30.45
ELLICOTTVILLE—			
Lunacy Exam. (Co. Order)	5.00		
Deficit 1917 Tax Levy	.33		
Supervisors Manual	8.50		
	13.83		13.83
FARMERSVILLE—			
Unpaid Taxes of 1917 Levy	4.23		
Supervisors Manual	8.50		
By Excess 1917 Tax Levy	12.73	.34	12.39
FRANKLINVILLE—			
Deficit 1917 Tax Roll	3.00		
Child Welfare Orders	90.00		

Unpaid Taxes of 1917 Levy.....	38.58		
Supervisors Manual	8.50		
By cash for 1916 Tax chg .Town.	140.08	89.31	
By 1917 Tax Roll excess of Levy.		2.02	
		91.33	48.75
FREEDOM—			
Deficit 1917 Tax Roll	1.21		
Town Laws	8.50		
1917 Tax footing excess of Levy.	9.71	12.94	3.23
GREAT VALLEY—			
Error Federal Tel. Co. 1917 Tax.	1.19		
Supervisors Manual	8.50		
By Excess 1917 Tax Roll	9.69	2.02	7.67
HINSDALE—			
Deficit 1917 Tax Roll	.17		
County Order, Father Baker's ..	159.00		
County Order, Father Baker's ...	167.43		
Child Welfare Orders	12.00		
Unpaid Taxes 1917 Levy	66.98		
Supervisors Manual	8.50		
	414.08		414.08
HUMPHREY—			
Deficit 1917 Tax Roll	.77		
Unpaid Taxes 1917 Levy	24.25		
Supervisors Manual	8.50		
By 1917 Tax footing excess of Levy	33.52	17.32	16.20
ISCHUA—			
Deficit 1917 Tax Roll	.44		
Unpaid Taxes 1917 Levy	26.08		
Supervisors Manual	8.50		
	35.02		35.02

LEON—			
Deficit 1917 Tax Roll	.86		
Unpaid Taxes of 1917 Levy.....	.30		
Supervisors Manual	8.50		
	9.66		9.66
LITTLE VALLEY—			
Deficit 1917 Tax Roll	.85		
Lunacy Exam. (Co. Order)	22.50		
Unpaid Taxes of 1917 Levy	11.86		
Supervisors Manual	8.50		
1917 Tax footing excess of Levy..	43.71	1.03	42.68
LYNDON—			
Deficit 1917 Tax Roll	.22		
Supervisors Manual	8.50		
	8.72		8.72
MACHIAS—			
Deficit 1917 Tax Roll	.30		
Supervisors Manual	8.50		
	8.80		8.80
MANSFIELD—			
Deficit 1917 Tax Roll	.27		
1917 Tax footing short of Levy..	.77		
Supervisors Manual	8.50		
	9.54		9.54
NAPOLI—			
Deficit 1917 Tax Roll	1.06		
Child Welfare Orders	80.00		
1917 Tax footing short of Levy..	1.12		
Unpaid Taxes 1917 Levy	13.61		
Supervisors Manual	8.50		
	104.29		104.29

NEW ALBION—			
1917 Tax footing short of Levy..	9.03		
Unpaid Taxes 1917 Levy	47.29		
Supervisors Manual	8.50		
By Excess 1917 Tax Roll	64.82	8.60	56.22
OLEAN TOWN—			
Cancellation T. S. Cert. 57 Sale 1909	10.65		
Deficit 1917 Tax Roll	1.91		
Unpaid Taxes 1917 Levy	417.73		
Supervisors Manual	8.50		
	438.79		438.79
OLEAN CITY—			
Deficit 1917 Tax Roll	12.90		
Cancellation 88 & 111 Sale 1916	21.63		
Cancellation 108 Sale 1910.....	11.71		
Cancellation 54 Sale 1915.....	4.87		
Cancellation 53 Sale 1916.....	10.47		
Co. Order Refund Union Tanning Company	3.68		
Child Welfare Orders	508.00		
Father Baker's (Co. Orders) ...	433.72		
Father Baker's (Co. Orders) ...	138.86		
Unpaid Taxes 1917 Levy	75.01		
1917 Tax footings excess of Levy.	1,220.85	12.03	1,208.82
OTTO—			
Deficit 1917 Tax Roll	.07		
Unpaid Taxes 1917 Levy	22.84		
Supevisors Manual	8.50		
	31.41		31.41
PERRYSBURG—			
Soldiers Burial Order	50.00		
Supervisors Manual	8.50		
By Excess 1917 Tax Roll.....	58.50	9.40	
1917 Tax footings excess of Levy		.87	
		10.27	48.23

PERSIA—			
1917 Tax footing short of Levy..	1.05		
Unpaid Taxes 1917 Levy	6.42		
Supervisors Manual	8.50		
By Excess 1917 Tax Roll	15.97	.25	15.72
PORTVILLE—			
Father Baker's (Co. Orders)	43.71		
Exam. Lunacy (Co. Orders)	10.00		
Child Welfare Orders	120.00		
1917 Tax footing short of Levy..	1.10		
Unpaid Taxes 1917 Levy	149.51		
Supervisors Manual	8.50		
By Excess 1917 Tax Roll	332.82	1.94	330.88
RANDOLPH—			
Cancellation T. S. Cert. 122 Sale 1912	7.77		
Child Welfare Orders	80.00		
Supervisors Manual	8.50		
By Excess 1917 Tax Roll.....	96.27	10.87	
1917 Tax footing excess of Levy.		1.00	
		11.87	84.40
RED HOUSE—			
Deficit 1917 Tax Roll	.21		
Unpaid Taxes 1917 Levy	608.58		
Supervisors Manual	8.50		
	617.29		617.29
SALAMANCA TOWN—			
Cancellation T. S. Cert. 147 Sale 1913	3.45		
Unpaid Taxes 1917 Levy	20.53		
Supervisors Manual	8.50		
By Excess 1917 Tax Roll	32.48	1.00	
1917 Tax footing excess of Levy..		22.70	
		23.70	8.78

SALAMANCA CITY—			
Deficit 1916 Tax Roll	.79		
Co. Orders Tax Refund	21.37		
Co. Order Lunacy Exam.	10.00		
Cancellation T. S. Cert. 148-1913	4.91		
Cancellation T. S. Cert. 147-1913	31.00		
Co. Order Father Baker's	21.86		
Child Welfare Orders	982.00		
	1,071.93		1,071.93
SOUTH VALLEY—			
Deficit 1917 Tax Roll	.22		
Unpaid Taxes 1917 Levy	1.70		
Supervisors Manual	8.50		
	10.42		10.42
YORKSHIRE—			
1917 Tax footing short of Levy .	6.93		
Unpaid Taxes 1917 Levy	22.71		
Supervisors Manual	8.50		
By Excess 1917 Tax Roll	38.14	6.18	31.96

TAX SALE CERTIFICATES

Held by Cattaraugus County November 1, 1916

No. Cert.	Year	Town	Amount	
160	1902	Red House .....$	32.60	
162	1902	Red House	25.25	
163	1902	Red House	27.80	
				85.65
186	1903	Carrollton	6.55	
188	1903	Carrollton	7.60	
191	1903	Carrollton	7.45	
194	1903	Carrollton	9.06	
196	1903	Olean Town	4.32	
197	1903	Olean Town	6.54	
199	1903	Olean Town	4.15	
				45.67

9	1904	Carrollton	8.29	
20	1904	Carrollton	6.38	
21	1904	Carrollton	5.12	
23	1904	Carrollton	20.57	
24	1904	Carrollton	9.53	
27	1904	Carrollton	9.12	
34	1904	Carrollton	5.91	
				64.92
7	1905	Carrollton	6.98	
19	1905	Carrollton	7.10	
20	1905	Carrollton	5.74	
22	1905	Carrollton	12.35	
32	1905	Carrollton	5.62	
				37.79
10	1906	Carrollton	7.70	
26	1906	Carrollton	6.57	
31	1906	Carrollton	6.54	
41	1906	Elko	14.06	
77	1906	New Albion	7.78	
171	1906	South Valley	9.26	
				51.91
21	1907	Carrollton	15.62	
22	1907	Carrollton	14.94	
23	1907	Elko	22.58	
25	1907	Elko	20.02	
44	1907	Machias	14.67	
52	1907	New Albion	14.09	
120	1907	South Valley	12.19	
				114.11
8	1908	Allegany	60.33	
33	1908	Coldspring	6.60	
34	1908	Coldspring	9.65	
35	1908	Coldspring	7.70	
121	1908	South Valley	6.11	
124	1908	South Valley	10.21	
125	1908	South Valley	6.20	
				107.40

39	1910	Franklinville	8.68	
77	1910	New Albion	10.98	
124	1910	Olean City	13.12	
				32.78
25	1912	Conewango	77.13	
29	1912	Elko	5.23	
31	1912	Elko	15.52	
34	1912	Hinsdale	11.11	
				108.99
19	1913	Elko		5.85
21	1914	Coldspring	14.76	
25	1914	Coldspring	30.36	
32	1914	Elko	6.75	
85	1914	Red House	4.33	
104	1914	South Valley	4.69	
				60.89
16	1915	Elko		12.34
22	1916	Elko	9.78	
136	1916	Portville	2.44	
				12.22
15	1917	Elko	3.05	
16	1917	Elko	7.43	
124	1917	South Valley	5.43	
				15.91
4	1918	Allegany	15.50	
5	1918	Allegany	3.51	
6	1918	Allegany	10.86	
7	1918	Allegany	19.53	
19	1918	Elko	7.50	
61	1918	Olean Town	11.85	
330	1918	Portville	42.84	
331	1918	Red House	55.79	167.38
		TOTAL		923.81

UNPAID 1917 RETURNED TAXES

Charged Back to Town With 5 Per Cent. Interest

	Tax	Total	Chg. Town
ALLEGANY—			
Henry Affenback	$ 5.03	$ 5.60	$
H. G. Bancroft	7.55	8.35	
H. G. Bancroft	7.55	8.35	22.30
CONEWANGO—			
Jerome Hill	.49	.56	.56
DAYTON—			
Harvey & Carey	8.52	9.42	
Frank Lapham Est.	.32	.39	
Prosperity Stove Inc.	.85		
Prosperity Stove Inc.	4.31	5.74	15.55
FARMERSVILLE—			
Rushford Telephone Co. ..	3.83	4.23	4.23
FRANKLINVILLE—			
Etta Freeman	14.88	16.39	
Postal Telegraph Co.	18.09	20.00	
Joe Vaughn	1.98	2.19	38.58
HINSDALE—			
Mary Burke	4.11	4.58	
N. Y. Tel. & Telegraph Co...	56.39	62.40	66.98
HUMPHREY—			
Wm. Colley	13.71	15.14	
Odell Eddy Co.	8.22	9.11	24.25
ISCHUA—			
Mrs. Chas. H. Fuller	6.12	6.80	
Sanders & Morehouse	7.67	8.48	
George Smith	5.31	5.89	
J. S. Ward	4.42	4.91	26.08
LEON—			
East Randolph Tel. Co. ...	.23	.30	.30

LITTLE VALLEY—			
Fitzpatrick & Weller	7.24	8.03	
James Whalon	3.45	3.83	11.86
NAPOLI—			
East Randolph Tel. Co.	12.30	13.61	13.61
NEW ALBION—			
O. L. Bailey	20.28	22.41	
Charles Secard	9.99	11.02	
William Witte	12.54	13.86	47.29
OLEAN CITY—			
Chew Rich & Chew Co.	24.58	28.14	
John Coblin	2.88	5.24	
Allen Dolley	3.59	4.98	
Zoda Foley	2.87	3.17	
Cornelius Sullivan	3.59	4.98	
Mary B. Zimmerman	.43	.50	
Carl A. Dooner	3.59	3.98	
Wm. G. Weidman	3.59	3.98	
E. L. Edwards	1.44	1.62	
Guy Ross	3.59	3.98	
Mrs. Jas. W. Cronin	3.70	4.10	
Olean Real Estate Co	2.87	3.17	
Mary Sullivan	6.47	7.17	75.01
OLEAN TOWN—			
J. W. Alexander	44.15	48.75	
H. A. Amidon	2.13	2.24	
W. L. Brainard	.73	.81	
George Fobes	23.55	26.06	
Frank Healy	2.21	2.48	
Jesse Jobe	8.09	8.97	
James L. Maxon	2.21	2.48	
Myrick Oil Co.	62.55	69.04	
Adam E. Prozellar	2.21	2.48	
Portville Basket Co.	139.82	154.28	
Sylvester Reed	11.77	13.00	
A. L. Richards	1.47	1.65	
Chester Witherell	66.23	73.11	
Wm. M. West	2.31	2.58	
John Washington	7.36	8.15	417.73

OTTO—			
Harvey & Carey	20.69	22.84	22.84
PERSIA—			
Frank Malek	4.91	5.42	
Orson Rich	.62	1.00	6.42
PORTVILLE—			
W. B. Border	10.41	11.50	
W. J. Donahue	2.40	2.65	
F. W. Payne	2.58	2.85	
Portville Basket Co.	5.60	6.18	
Portville Basket Co.	112.09	123.68	
O. W. Vincent	2.40	2.65	149.51
RED HOUSE—			
Smith Chemical Co.	551.58	608.58	608.58
SALAMANCA—			
Mrs. D. B. Morehead	1.29	1.42	
James Quigley	3.52	3.89	
U. B. Russell	13.79	15.22	20.53
SOUTH VALLEY—			
John Venman	1.54	1.70	1.70
YORKSHIRE—			
Carl Davis	.21	.27	
Delevan Sand Co.	5.77	6.38	
John Scharff	4.54	5.03	
Ervie VanValkenburg	10.00	11.03	22.71
Total Unpaid Taxes Charged Back to Towns....			1,596.62

PAID PURCHASERS ACCOUNT OF TAX SALE CERTIFICATES REDEEMED

A. E. Ames	$ 17.60	$
A. E. Ames	9.98	27.58
J. R. Cowan		7.30
M. V. Benson		22.87

G. R. V. Griffith	20.56	
G. R. V. Griffith	15.43	
G. R. V. Griffith	10.02	
G. R. V. Griffith	8.80	
		54.81
Mrs. Kate Austin	79.00	79.00
U. B. Russell	11.21	
.....	11.34	
.....	13.99	
.....	21.74	
.....	7.87	
.....	16.08	
.....	40.19	
.....	11.81	
.....	15.55	
		149.78
C. F. Hess	60.37	
.....	37.02	
.....	6.26	
.....	15.70	
.....	10.53	
.....	16.25	
.....	14.02	
.....	30.20	
.....	27.97	
.....	21.90	
.....	9.64	
.....	26.13	
.....	12.26	
.....	34.21	
.....	22.98	
.....	7.04	
.....	7.47	
.....	3.72	
.....	8.46	
.....	24.50	
.....	33.59	
.....	17.05	
.....	9.67	
		456.94
TOTAL	$	798.28

SPECIAL TRUST FUND

Cash on Hand November, 1, 1917

$ 11.08	Taxable Transfer
5,222.16	Special Taxable Transfer
57.20	Bank Tax
6,123.70	Mortgage Tax
13,280.72	Indian Reservation Highway
94.42	Public Administrator
2,908.17	Bail
512.97	Military
6,620.76	Armory
2,882.11	Tuberculosis Hospital
29,920.38	Highway Maintenance Sec. 171
40,685.03	Court & Trust
108,318.70	

Receipts		Disbursements
$ 4,488.77	Taxable Transfer	$ 4,381.19
154.59	Special Taxable Transfer	270.00
78,374.81	Public School	78,374.81
10,478.67	Free School	10,478.67
40,605.80	Highway State Aid	40,605.80
44,498.81	Excise Fund	44,498.81
13,214.89	Mortgage Tax	11,843.61
37,008.65	Indian Reservation Highway	13,558.12
31,792.12	Bank Tax	31,792.12
133.20	Public Administrator	31.98
1,803.50	Bail Fund	1,858.89
10.49	Military	
6,152.22	Armory	4,145.29
2,223.83	Tuberculosis Hospital	5,105.94
55,392.94	Highway Maintenance Sec. 171	51,085.46
19,485.15	Motor Vehicle	
1,631.70	Co. I, 65th Inf., Olean	719.16
1,113.11	Co. L, 65th Inf., Salamanca	305.66
17,986.95	Court & Trust Fund	13,273.95
366,550.20		312,329.46

CASH ON HAND NOVEMBER, 1, 1918	
Taxable Transfer	118.66
Special Taxable Transfer	5,106.75
Bank Tax	57.20
Mortgage Tax	7,494.98
Indian Reser'n Highways & Bridges	36,731.25
Public Administrator	195.64
Bail Fund	2,852.78
Military	523.46
Armory	8,627.69
Highway Maintenance Sec. 171	18,440.61
Motor Vehicle	35,272.40
Co. L, 65th Inf., Salamanca	807.45
Co. I, 65th Inf., Olean	912.54
Court and Trust Fund	45,398.03
	162,539.44
474,868.90	474,868.90

DETAILED RECEIPTS—SPECIAL TRUST FUND

Taxable Transfer—	Receipts
Nelson Bunce Estate	$ 5.94
Martha B. Tefft Estate	3.87
Esther A. Jones Estate	350.00
Addison Shaffer Estate	5.24
George H. Swift Estate	54.35
Levoy B. Johnson Estate	1.32
Dora Buskist Estate	11.97
Michael J. Gorman Estate	61.35
Orvilla Hawkins Estate	59.19
Nelson Bunce Estate	15.00
Esther A. Jones Estate	50.00
Martha Tefft Estate	10.05
Addison Shaffer Estate	.27
John Burns Estate	35.00
Wm. Burke Estate	55.45
Cyrus S. Ritting Estate	66.24
Chandler R. Howard Estate	10.00
Norton Estate	250.00

Amy Hitchcock Estate	15.00	
Thomas Burns Estate	279.88	
Charles F. Frey Estate	29.77	
Mary A. Swift Estate	8.33	
Manley Kilburn Estate	49.95	
David Vaughn Estate	27.09	
Refund Fees Colegrove Estate	7.50	
H. W. Anman Estate	59.30	
Ella J. Maltbie Estate	92.76	
Oscar Wilson Estate	31.50	
Ella Ryno Estate	141.61	
Patrick Meehan Estate	10.88	
Henry Harkness Estate	42.98	
Rispa Keeler Estate	35.96	
Jehial D. Whitney Estate	17.28	
Martha Brooks Estate	43.50	
Chandler Howard Estate	10.00	
Victor Haas Estate	22.00	
Edward Collins Estate	137.36	
Hattie F. Sackrider Estate	36.28	
Adelbert E. Ball Estate	15.73	
Ellen C. Cooper Estate	16.20	
Frances A. Hathaway Estate	283.64	
Frederick Smith Estate	636.55	
Frances A. Hathaway Estate	40.80	
Nathan R. Williams Estate	223.56	
Angelo G. Iuesta Estate	54.32	
Narcissa Archer Estate	52.52	
Agnes L. Waring Estate	892.64	
Theresa Wellenhaffer Estate	17.49	
Robert M. Davis Estate	100.00	
Total Tax on Estates	4,477.62	
Bank Interest	11.15	
Transfer Tax Receipts	4,488.77	4,488.77

SPECIAL TAXABLE TRANSFER

Received Interest on Bank Deposit—		
Sherman Estate	$ 153.15	
Keeler Estate	1.44	
		154.59

Public School—			
Mch. 1918, From State Treasurer	35,786.48		
May 1918, From State Treasurer	42,588.33		
			78,374.81
Free School—			
Dec. 1917, From State Treasurer	9,395.32		
Jan. 1918, From State Treasurer	87.64		
Mch. From State Treasurer	511.76		
Apr. From State Treasurer	165.23		
May From State Treasurer	28.00		
July From State Treasurer	85.12		
Aug. From State Treasurer	179.38		
Oct. From State Treasurer	26.22		
			10,478.67
Highway State Aid—			
July 1918, From State Treasurer			40,605.80
Excise Fund—			
From Subdivision 1	41,200.00		
From Subdivision 2	3,050.00		
From Subdivision 3	30.00		
Transfer Fees	62.50		
Interest on Bank Deposit	156.31		
			44,498.81
Mortgage Tax—			
1917 Dec. From County Clerk..	889.74		
1918 Jan. From County Clerk..	483.70		
Feb. From County Clerk..	524.72		
Mch. From County Clerk..	369.72		
April From County Clerk..	904.63		
May From County Clerk..	644.02		
June From County Clerk..	1,199.76		
July From County Clrek..	801.83		
Aug. From County Clerk..	4,142.76		
Sept. From County Clerk..	691.54		
Oct. From County Clerk..	743.78		
Oct. From County Clerk..	1,741.67		
	13,137.87		
Interest Bank Deposit	77.02		13,214.89

Indian Reservation Highways & Bridges—		
From State Treasurer	36,000.00	
From City of Salamanca	583.77	
From Supt. Bowen (Sale Old Material)	424.88	
		37,008.65
Bank Tax—		
Bank of South Dayton	428.13	
Salamanca First National	1,920.84	
Conewango Valley	250.00	
Peoples, East Randolph	561.27	
Bank of Delevan	352.44	
Bank of Ellicottville	875.14	
Bank of Gowanda	1,265.65	
Bank of Little Valley	633.22	
Olean First National	4,093.12	
Olean Exchange	15,457.27	
Franklinville Bank	1,779.45	
State Bank Randolph	1,513.63	
Allegany First National	682.14	
Bank of Cattaraugus	1,979.82	
		31,792.12
Public Administrator Fund—		
Peter Tokariz Estate, rent of house at 92 Lincoln Ave., Salamanca	133.20	133.20
Bail Fund—		
Charles Olexken, Bail	1,000.00	
Charles Carter, Bail	250.00	
Ivory Perryman, Bail	500.00	
Interest on Bank Deposit	53.50	
		1,803.50
Military Fund—		
Interest on Bank Deposit		10.49
Maintenance Olean Armory—		
From State Treasurer	6,024.71	
Interest on Bank Deposit	127.51	
		6,152.22

Highway Maintenance Sec. 171—

From State Treasurer	49,867.00	
From Highway Department	2.50	
From Motorcycle Fees	328.99	
From Tax Levy Towns	3,400.00	
From Village Allegany	177.41	
From Village Gowanda	108.42	
From Village Cattaraugus	232.62	
From Village Little Valley	320.93	
From Village East Randolph	169.55	
From Village Randolph	85.35	
From Village Portville	91.52	
From Interest on Bank Deposit	608.65	
		55,392.94

Rocky Crest Sanatorium—

1917 Nov. receipts	101.00	
Dec. "	81.00	
1918 Jan. "	86.00	
Feb. "	135.00	
Mch. "	156.00	
Apr. "	290.60	
May "	170.85	
June "	145.00	
July "	332.00	
Aug. "	242.35	
Sep. "	409.00	
	2,148.80	
Bank Interest on Deposit	75.03	
		2,223.83

Motor Vehicle Fund—

1917 Nov.	From Secretary of State	$ 147.87
Dec.	From Secretary of State	46.75
1918 Jan.	From Secretary of State	33.50
Feb.	From Secretary of State	2,019.25
Mch.	From Secretary of State	2,645.00
Apr.	From Secretary of State	6,647.00
May	From Secretary of State	3,903.25
Jun.	From Secretary of State	1,549.75
July	From Secretary of State	875.50

Aug.	From Secretary of State...	607.25	
Sept.	From Secretary of State...	451.50	
Oct.	From Secretary of State...	139.00	
Interest on Bank Deposit		419.53	
			19,485.15

Co. I, 65th Infantry, N. Y. G., Olean—

Apl.	1918 From Adjutant General..	719.30	
Aug.	1918 From Adjutant General..	912.40	
			1,631.70

Co. L, 65th Infantry, N. Y. G., Salamanca—

Apl.	1918 From Adjutant General..	435.91	
Aug.	1918 From Adjuatnt General..	677.20	
			1,113.11

Received Court and Trust Funds directed by Court Orders	17,986.95
Total Receipts, Special Trust Fund....	366,550.20

DETAILER DISBURSEMENTS, SPECIAL TRUST FUNDS

Taxable Transfer—

Quarterly remittance to State:

First Quarter	$ 400.63		
Second Quarter	636.41		
Third Quarter	414.38		
Fourth Quarter	2,249.03		
		$3,700.45	
County Treasurer Fees..		218.68	
State Orders for Attorney's services		312.06	
State Order for refund Colegrove Estate ..		150.00	
			4,381.19

SPECIAL TAXABLE TRANSFER

April, 1918, Paid Sherman Estate Bank Interest on Deposit to April 1, 1918.....	270.00

PUBLIC SCHOOL MONEY

Paid Town Treasurer or Supervisor, as per apportionment sheets of State Department of Education and District Superintendents.

Town To Whom Paid	Apl. Payment	Mch. Payment
First District—		
Farmersville, Henry Baker	$ 931.91	$ 830.54
Franklinville, Wm. McNall	967.74	873.11
Franklinville, No. 1, C. D. Van-Aernam	977.50	759.45
Freedom, E. J. Cheney	965.96	846.93
Lyndon, John Bissell	521.54	470.47
Machias, D. W. Tilden	1,922.27	1,727.93
Yorkshire, State Bank Delevan..	1,186.74	1,017.31
Second District—		
Allegany, Wm. Grimes	562.50	418.34
Allegany, No. 1, Harry Krampf..	1,047.72	931.76
Hinsdale, No. 1, Allen Yates	824.19	714.37
Humphrey No. 1, Lewis Reed ...	604.01	557.13
Ischua, No. 1, Chas. Chamberlain	689.44	618.64
Olean Town, H. A. Brooks	208.22	185.33
Portville, E. G. Dusenbury	1,245.03	1,040.08
Third District—		
Ashford, F. C. Neubach	1,391.35	1,236.96
Carrollton, Thomas Jordan ...	983.13	816.92
East Otto, R. R. Jewett	928.98	839.96
Ellicottville, J. M. Junker	1,527.65	1,300.09
Great Valley, Howard Morton ..	1,084.97	947.70
Red House, J. Homer Carr	574.46	518.28
Salamanca Town, Mrs. B. Zeigler.	383.53	350.21
Fourth District—		
Dayton, No. 1, J. J. Volk	536.94	466.35
Dayton, No. 2, E. A. Hale	746.80	615.78
Little Valley, E. McCarthy	1,534.73	1,325.44
Mansfield, Mrs. Frances Newton.	752.59	676.85
New Albion, Mrs. C. V. Young...	423.64	374.86
New Albion, No. 1, J. W. Watson	807.50	624.68
Otto, W. L. Aust	685.67	602.45
Perrysburg, A. T. Skinner	702.33	613.62

Persia, Grant S. Shaw	329.28	294.28
Persia, No. 1, Robert Congdon..	1,471.33	1,317.94
Fifth District—		
Coldspring, E. T. Jaquay	506.36	448.01
Conewango, S. C. Henning	1,113.56	965.66
Elko, Frank Morrison	250.09	226.07
Leon, Clifton Greeley	764.56	683.21
Napoli, Orris Newell	575.40	519.01
Randolph, George Razey	807.97	736.60
South Valley, Fred Seitz	547.82	506.75
Randolph, No. 1, A. L. Razey....	966.31	797.66
Randolph, No. 2, A. L. Razey....	170.18	142.35
Olean City	4,713.77	6,446.11
Salamanca City	2,233.63	2,920.32
	40,169.29	38,205.52
		78,374.81

Paid Highway State Aid, Sec. 101-103, to Supervisors of Towns as per apportionment sheet, of State Comptroller.

Allegany .....$	2,475.00
Ashford	1,620.00
Carrollton	800.00
Coldspring	875.00
Conewango	1,000.00
Dayton	1,500.00
East Otto	1,800.00
Elko	500.00
Ellicottville	1,700.00
Farmersville	1,950.00
Franklinville	1,735.00
Freedom	1,750.00
Great Valley	1,420.00
Hinsdale	750.00
Humphrey	1,050.00
Ischua	1,280.00
Leon	1,050.00
Little Valley	875.00
Lyndon	1,450.00

Machias	900.00	
Mansfield	1,600.00	
Napoli	1,425.00	
New Albion	1,600.00	
Olean	900.00	
Otto	1,100.00	
Perrysburg	750.00	
Persia	775.00	
Portville	1,350.00	
Randolph	1,500.00	
Red House	960.00	
Salamanca	200.00	
South Valley	1,125.00	
Yorkshire	840.00	
		40,605.80

Paid Free School of Library Moneys to Districts and Academies as Apportioned by State—

Ashford, Frank C. Neuback	$ 142.47	
Carrollton, Thomas Jordan	170.92	
Conewango, S. C. Henning	384.52	
Dayton, U. 2, E. A. Hale	571.06	
Ellicottville, J. M. Junker	629.68	
Freedom, E. J. Cheney	270.32	
Great Valley, Edward D. Morton	395.98	
Hinsdale, Allen Yates	428.78	
Little Valley, Eugene McCarthy	512.86	
Portville, E. G. Dusenbury	468.81	
Yorkshire, Bank of Delevan	507.86	
Allegany, 3, Harry Krampf	524.02	
Franklinville, 1, A. M. Farwell	922.45	
New Albion, 1, F. E. Johnson	702.97	
Persia, 1, S. A. Neilson	457.83	
Randolph, 1, Frank L. Seager	436.59	
Salamanca, 4, F. W. Gardner	744.28	
City of Olean, F. C. Olds	1,072.62	
St. Elizabeth's Academy, Sister M. Cecelia	36.38	
St. Mary's Academic School, Gerard Kennedy	14.92	
		9,395.32

Dayton, U. 2, H. A. Hale	72.64	
Great Valley, Howard D. Morton ...	5.00	
Salamanca, Mrs. Bertha Zeigler	10.00	
		87.64
Dayton, U. 1, J. J. Volk	26.49	
Farmersville, Henry D. Baker	150.00	
Franklinville, William McNall	150.00	
Great Valley, Howard D. Morton ..	9.95	
Hinsdale, Allen Yates	73.28	
Lyndon, John Bissell	75.00	
New Albion, Fred E. Johnson	27.04	
		511.76
Freedom, E. J. Cheney	125.00	
Randolph, Frank L. Seager	40.23	
		165.23
East Otto, Robert Jewell		28.00
Allegany, 3, Harry Krampf	41.28	
East Otto, Robert Jewett	14.00	
Randolph, Frank L. Seager	29.84	
		85.12
Franklinville, 1, A. M. Farwell	46.60	
City of Olean, Fred C. Olds	132.78	
		179.38
Hinsdale, 2, Dana Allen		26.22
Total		10,478.67

BANK TAX FUND

	Co. Treas. Fees	Supervisor	Village	School	Total
Allegany	$ 6.82	$ 434.02	$ 78.02	$ 163.28	$ 682.14
Conewango Valley	2.50	145.27		102.23	250.00
Conewango	5.61	229.19	53.14	273.33	561.27
Dayton	4.28	211.90	62.00	149.95	428.13
Ellicottville	8.75	341.68	200.27	324.44	875.14
Franklinville . . .	17.79	786.02	505.36	470.28	1779.45
Little Valley . . .	6.33	245.72	139.70	241.47	633.22
New Albion	19.80	928.35	485.35	546.32	1979.82
Olean First	40.93	1334.58	1349.08	1368.53	4093.12
Olean Exchange	154.58	5039.92	5094.66	5168.11	15457.27
Persia	12.66	345.63	477.75	429.61	1265.65

Randolph	15.14	689.12	373.51	435.86	1513.63
Salamanca First	19.21		1901.63		1920.84
Yorkshire	3.52	145.27	42.96	156.50	352.44
	$317.92	$10880.86	$10763.43	$9829.91	$31792.12

EXCISE FUND

One-fourth to State; three-fourths to locality.

Paid State Treasurer	$ 10879.23	
Paid County Treasurer's Fees.	886.85	
Paid Allegany Supervisor	2940.00	
Paid Ashford Supervisor	514.50	
Paid Carrollton Supervisor	514.50	
Paid Treasurer Olean City	25303.60	
Paid Olean Town Supervisor.	263.37	
Paid Otto Supervisor	257.25	
Paid Persia Supervisor	2,255.22	
Paid Comptroller City of Salamanca	13.48	
Paid Supervisor Salamanca Town	257.25	
Paid Supervisor South Valley	257.25	
Bank interest to State	156.31	
		44,498.81

MORTGAGE TAX

Quarterly remittance to State Treasurer—

First quarter	1,263.79	
Second quarter	903.74	
Third quarter	1,329.32	
Fourth quarter	2,803.83	
	6,300.68	
Orders of Board of Supervisors	5,542.93	11,843.61

INDIAN RESERVATION HIGHWAY FUND

Paid Orders of Superintendent Bowen—

For Highways and Bridges	9,073.51	
Paid Quaker Bridge	4,484.61	
		13,558.12

PUBLIC ADMINISTRATOR

Peter Takariz Estate, 92 Lincoln Ave., Salamanca—		
Feb. 1918 Indian Lease	2.06	
Feb. 1918 City Tax	29.92	
		31.98

BAIL FUND

Paid County Orders—		
Nov. 1917 to Ulysses S. Thomas security for Costs in Freeman vs. Town of Coldsprings	358.89	
Jan. 1918, to George E. Bacharach, security for Costs in Bacharach vs. Osgood	250.00	
April 8, 1918, to Charles Olezken refund Bail Money	1,000.00	
Sept. 7, 1918, to Katherine Abbott security for Costs in Abbott vs. Woolworth	250.00	
		1,858.89

MAINTENANCE OLEAN ARMORY

Paid orders of Captain Raub audited by State	4,145.29

TUBERCULOSIS HOSPITAL

Nov. 1, 1918, Transferred to General Fund	5,105.94

HIGHWAY MAINTENANCE SECTION 171

Paid orders of State Highway Commission—	
Allegany Town	$ 300.00
Allegany Village	152.19
Carrollton	1.00
Conewango	200.00
Dayton	150.00
East Otto	100.00
Gowanda Village	40.57
Great Valley	350.00
Hinsdale	450.00
Leon	150.00
Little Valley Town	264.85

Little Valley Village	82.50	
New Albion	400.00	
Olean Town	200.00	
Otto	200.00	
Persia	100.00	
Portville Town	150.00	
Portville Village	154.29	
Salamanca Town	150.00	
	3,745.40	
County Repair Fund	47,340.06	
		51,085.46
Leaving a credit to—		
County Repair Fund	17,186.79	
Village Allegany	25.22	
Town of Carrollton	100.00	
Gowanda Village	108.42	
Village Little Valley	492.77	
Village Cattaraugus	232.62	
Town Little Valley	35.15	
Village Portville	4.74	
Village East Randolph	169.55	
Village Randolph	85.35	
Nov. 1, 1918, on Hand	18,440.61	

CO. I, 65th INFANTRY, OLEAN

Orders of Adjutant General—		
June, 1918	302.34	
Aug., 1918	416.82	
		719.16

CO. L, 65th INFANTRY, SALAMANCA

Orders of Adjutant General	305.66

COURT AND TRUST FUND

Paid on countersigned orders of County Judges, certified by County Clerk	13,273.95
Total Disbursements, Special Trust Funds	312,329.46

REPORT of unmatured County Jail Bonds of Cattaraugus County, issued for the erection of County Jail, and outstanding on November 1, 1917. Bearing four per cent. interest, payable semi-annually.

43	April 1, 1904, Albany Savings Bank Apr. 1, 1919	$ 1,000.00
44	April 1, 1904, Albany Savings Bank, Apr. 1, 1919	1,000.00
45	April 1, 1904, Albany Savings Bank, Apr. 1, 1919	1,000.00
46	April 1, 1904, Albany Savings Bank, Apr. 1, 1920	1,000.00
47	April 1, 1904, Albany Savings Bank, Apr. 1, 1920	1,000.00
48	April 1, 1904, Albany Savings Bank, Apr. 1, 1920	1,000.00
49	April 1, 1904, Albany Savings Bank, Apr. 1, 1921	1,000.00
50	April 1, 1904, Albany Savings Bank, Apr. 1, 1921	1,000.00
51	April 1, 1904, Albany Savings Bank, Apr. 1, 1921	1,000.00
52	April 1, 1904, Albany Savings Bank, Apr. 1, 1922	1,000.00
53	April 1, 1904, Albany Savings Bank, Apr. 1, 1922	1,000.00
54	April 1, 1904, Albany Savings Bank, Apr. 1, 1922	1,000.00
55	April 1, 1904, Albany Savings Bank, Apr. 1, 1923	1,000.00
56	April 1, 1904, Albany Savings Bank, Apr. 1, 1923	1,000.00
57	April 1, 1904, Albany Savings Bank, Apr. 1, 1923	1,000.00
	Total	$ 15,000.00

BOARD OF SUPERVISORS OF CATTARAUGUS COUNTY:

In accordance with Chapter 60, Article 7, Section 152, of the Consolidated Laws, I hereby report to your honorable body the following redemption advertising, being the expense of publication of notice required by law to redeem property from tax sale to 1917, to be by your board reassessed upon the tax roll of current year against the following property and owners thereof, as required by above tax law.

TOWN OF ELKO—

Assessed to	Lot	Acres	Red Adv.	10%	Total
John Carpenter, blacksmith shop			$1.53	$ .15	$1.68
Elko Cheese Factory			1.33	.13	1.46

ELLICOTTVILLE—

Harriet Bartlett	38	16	1.63	.16	1.79

GREAT VALLEY—

Brown Body Co.		1	1.53	.15	1.68

HUMPHREY—

Roy Cleveland	34	40	2.99	.30	3.29
C. E. Crocker	1	108½	3.51	.35	3.86
Henry Lockwood	13	100	6.18	.62	6.80

LEON—

Ed. Perkins	58	58	1.98	.20	2.18

LITTLE VALLEY—

M. M. Armstrong	81	121	3.09	.31	3.40
M. M. Armstrong	80	290	7.15	.72	7.87

OLEAN TOWN—

Alfred Austin	½	100	7.74	.77	8.51
Edward Cook Estate	7	7	3.25	.33	3.58

OLEAN CITY—

Charles Haire, 180½ N. Union St.			2.28	.23	2.51
Gustane Netzel, 419 W. Green St.			1.11	.11	1.22
Olean Real Estate Co., 822 Crown St.			3.12	.31	3.43
Margaret Ruff, 136 S. Fifth St.			1.30	.13	1.43
Margaret Ruff, 80 S. Twentieth St.			1.76	.18	1.94
Margaret Ruff, 716-718 Division St.			1.79	.18	1.97

PERRYSBURG—

Bertha Grantier	4-5	94	1.46	.15	1.61
Bertha Grantier	1-2	37	1.59	.16	1.75

PERSIA—

Mrs. E. W. Gowans, 28 Main St.			1.60	.16	1.76
Mrs. E.W. Gowans, 28 Aldrich St.			1.72	.17	1.89

SALAMANCA TOWN—

Olmstead Estate	59	90	1.82	.18	2.00
George Renner	9	½	1.56	.16	1.72
Thomas Spencer, Sr.	59	36	.91	.09	1.00

SOUTH VALLEY—

John Crandall	34	100	1.95	.20	2.15
Edward Crooks	24	8	1.76	.18	1.94
Harry Davenport	49	30	2.31	.23	2.54

RETURNED SCHOOL TAX TO BE RELAID ON THE 1918 ROLLS

ELKO—

Name	Lot	Acres	Tax
David Braley	20	25	$ .84
Brown, Victor	20	130	5.60
Cain, Mrs. James	34	60	3.36
Carson, Mrs. Robert	4	309	11.20
Elko Cheese Factory, personal			2.80
Flora Higgins		23½	1.75
Land & Petroleum Co.	1	552	
	2	363	
	3	592	
	9	394	
	17	421	
	16	560	
	21	344	160.98
	66	277	9.10
	50	357	9.80
	58	356	9.80
Spitz Heirs		100	3.15
Spitz & Knupp		330	13.86
Lewis Schrader		192	6.30
L. L. Wilson		125	7.00

LEON—

Perkins, Mrs. E. D.	58	58	7.86

MACHIAS—

Cole, Mrs. M. S.		12½	20.31
Delevan Sand Co.			43.50

Barier Mathew		50	12.18
Federal Tel. & Tel. Co.			11.57
Hazelton, Clarissa		4½	41.76
Hooper, Dennis		74	
Hooper, Dennis		26	20.88
N. Y. Telephone Co.			12.91
Olean Interstate Tel. Co.			49.10
Pomeroy, C. A.		50	11.48
Postal Tel. & Cable Co.			17.23
Steckman, Fred		42	5.22
Waring, Thayer		100	15.66
William Hefeline		50	12.18
West Valley Tel. Co.			2.09

NEW ALBION—

Griffith, Bibbiana	23	1-8	10.80
Saunders, Mary J.	23	½	2.25

RUSHFORD—

Prentice, Frank	7	71½	17.61
B. & S. Railroad			8.88

OLEAN CITY—

Alexander, J. N., 426 S. Union		2.25	29.71
502 S. Union			3.92
107 W. Green		.08	6.17
1223 W. State		.10	17.94
316 S. Barry		.60	13.46
Austin, H., et al., 150 W. River		47.	32.52
Burger, John, 126 N. Ninth		.13	14.02
Battles, Eugene, 209 N. 13th		.25	13.46
Bordonaro, Chas., 251 Front		.10	1.12
252 Front		.10	1.12
253 Front		.10	.90
Brown, Mrs. F., 1 Foley		.10	.33
2 Foley		.10	.33
3 Foley		.10	.34
4 Foley		.10	.34
Crandall, Eugene, 302 E. Ave.		.05	1.40
Clark, Della E., 113 Deleware		.10	.45

Cole, Cora, 45 Highland	.10	.45
Bendean, Wm., (Michael Dwyer), 61 S. 19th	.10	1.57
62 S. 19th .	.10	1.57
Dotterweich, S., 132 W. Green	3.	5.61
136 W. Green	.17	28.03
Doyle, R. N., 128 S. Second....	.10	16.82
Dingle, Walter G., 333 Helen..	.10	.31
Evans, Walter S., 34 Crown....	.10	.47
35 Crown ..	.10	.47
Burleigh, C. P., Sr., (Louis I. Gillett), 217 N. 11th	.10	8.97
Green, Wm., 173 Deleware	.10	.89
Harrington, Wm., 507 W. State.	.10	44.85
Hunt, Mrs. M. A., 124 S. 2nd..	.17	19.06
Hamm, Carl J., (John Wiles), 71 Fountain..	1.	.56
Herishman, J. H., 125 Deleware	.10	.36
Hendricks, Phillip, 101 Deleware	.10	.45
Hallett, Chas,, (½ to Edward F. Ryan), 1219 Goodrich....	.45	.95
Ingersoll, Daniel, 727-725 Spring	.50	2.69
Jewell, Bertha, 308 N. 13th...	.08	3.64
Jackson, Myrtle, 403 Alder ...	.20	2.24
Kloss, Geo., 1215 Plum	.50	8.69
Lapp, Elmer H., 129 Deleware.	.10	.36
Minehan, Anna, 132 S. 11th...	.17	13.46
Marter, Karl, 46 Fountain	.15	.45
McCarthy, Jas. T., 116 E. Green	.12	21.01
118 E. Green	.12	21.02
1 Edwards Court .		6.73
2 Edwards Court .		6.73
3 Edwards Court .		6.73
4 Edwards Court .		6.73
5 Edwards Court .		6.73
6 Edwards Court .		6.73
7 Edwards Court .		6.73
8 Edwards Court .		6.73
McCabe, Claria, 531 N. 6th....	.17	8.41
McGinnis, Jno., 224-222 S. 17th.	.20	7.29
McCormick, Henry, 20 Foley ..	.10	.32
McDowell, C. B., (E.H.Woodruff) 408 S. Union	.17	17.27

Northrup, Mary, Adams	.25	2.24
Nelson, Paul,		
(T. H. McMahon) 910 Wayne	.10	10.09
Olean Real Estate Co.,		
(F. M. Kellison) 822 Crown.	.15	9.53
O'Connell, Margaret,		
(Michael Pachla) 304 E. Oak.	.08	7.29
Prunesti, Ammenzia, 534 N. 6th	.07	8.41
Paugh, Dora, 408 Wayne	.14	12.33
414 Wayne	.50	17.38
633 R. R. Ave. ...	.10	7.85
811 E. State	.20	6.00
Ruff, Margaret, S. 20th	.10	1.17
1314 Washington ..	.17	6.73
Reynolds, Fred F., 57 Martha..	.10	.11
59 Martha	.10	.11
61 Martha	.10	.12
Russell, U. B., 52 Griffin	.12	1.12
51 Griffin	.12	.92
50 Griffin	.10	.83
49 Griffin	.10	.83
48 Griffin	.10	.83
43 Griffin	.10	.83
42 Griffin	.10	.83
41 Griffin	.10	.83
40 Griffin	.10	.83
44 Duke	.10	.79
45 Duke	.10	.79
46 Duke	.10	.79
47 Duke	.10	.76
801 R. R. Ave.	2.50	8.41
815 R. R. Ave.		
644 Queen	.50	3.36
210 E. Ave.	.10	3.36
404-408 Alder	1.50	4.49
Sorg, John, Jr., 30 Crown	.10	.47
31 Crown	.10	.47
Smith, Mary L., 1502-4 Irving..	.75	7.29
510 W. Henley ..	.10	20.18
135 S. 5th	.08	8.97
Savage, John, Kittanning	5.	1.12
Smith, Wm. E., 76 S. 17th	.10	1.57
Shea, Michael H., 232 Prospect.	.10	.36

233 Prospect	.10	.36
234 Prospect	.10	.36
235 Prospect	.10	.36
236 Prospect	.10	.36
Schoonover, O. D., 86 Delaware.	.10	.67
Smith, M. L.,		
(B. E. Border) 168 Delaware.	.10	.90
Skinner, Mrs. Henry, 30 Elayne.	.10	.31
Sloat, Lottie, 49 Highland	.10	.67
Troy, Thomas, 205 Main	.08	6.73
310 Main	.15	4.49
314 Main	.08	7.29
322 Main	.08	7.29
203 Main	.10	4.49
209 Main	.20	16.25
Taylor, Hattie M., 701 Wash'ton	.17	55.96
Thurston, Mrs. D., 677 R. R. Av.	.50	3.92
Tuttle, J. M., 9 Helen	.10	.31
10 Helen	.10	.32
VanCampen, Geo., 122 N. 1st..	.14	34.76
Valentine, S. C., 11 Helen	.10	.31
Vaughn, Arthur, 25 Crown ...	.10	.47
26 Crown		.47
Wichert, Arthur, et al.,		
613-615 W. State	.40	38.35
Waldeck, Wm., 511 W. State ..	.14	25.79
1312 W. State	.10	23.55
1809 W. State	.10	2.35
Whitney, R. M., 204 Main	.12	11.21
606-608 N. Union ..	.28	16.82
Waldeck, Mrs. Anna, 102 S. 13th	.18	5.39
1905 W. State	.10	1.96
White, Eliza., Est., 529 N. 7th.	.17	7.29
Webber, C. B., 96 Delaware ..	.10	.45
97 Delaware	.10	.45
Wilkinson, Albert, 229 Prospect	.10	.36
230 Prospect	.10	.36
275 Prospect	.08	.28
279 Prospect	.10	.34
Woodruff, E. L., 918 Crown....	.30	6.73
Wint, Wm., 1627 Ave. A	.25	1.68
Wiles, Francis, 686 Hoop	.15	5.61
(Theo. Johnson)		

Border B. E., Subdivision			
206	Prospect	.10	.67
207	Prospect	.10	.67
(Geo J. Heath), 231	Prospect	.10	.36
(Stella Hitchcock)			
167	Delaware	.10	.90
(B. F. Hamer), 157	Delaware	.10	.67
402	5th Ave.	.15	1.12
406	5th Ave.	.15	1.12
410	5th Ave.	.15	1.12
181	Prospect		
182	Prospect	.10	.90
183	Prospect	.10	.90
184	Prospect	.10	.90
185	Prospect	.10	.90
193	Prospect	.10	.90
186	Prospect	.10	.90
194	Prospect	.10	.90
195	Prospect	.10	.88
196	Prospect	.10	.67
197	Prospect	.10	.67
198	Prospect	.10	.67
199	Prospect	.10	.67
200	Prospect	.10	.67
201	Prospect	.10	.67
202	Prospect	.10	.67
203	Prospect	10	.67
204	Prospect	.10	.67
205	Prospect	.10	.68
208	Prospect	.10	.68
4	Front	.10	1.04
8	Front	.10	1.34
211	Prospect	.10	.44
219	Prospect	.10	.45
220	Prospect	.10	.45
221	Prospect	.10	.45
222	Prospect	.10	.45
223	Prospect	.10	.36
224	Prospect	.10	.36
225	Prospect	.10	.36
226	Prospect	.10	.36
276	Delaware	.10	.34
277	Delaware	.10	.34

278	Delaware	....	.10	.34
130	Delaware	....	.10	.36
131	Delaware	....	.10	.36
135	Delaware	....	.10	.36
136	Delaware	....	.10	.36
143	Delaware	....	.10	.43
144	Delaware	....	.10	.44
145	Delaware	....	.10	.45
146	Delaware	....	.10	.45
147	Delaware	....	.10	.45
148	Delaware	....	.10	.45
149	Delaware	....	.10	.45
150	Delaware	....	.10	.45
151	Delaware	....	.10	.44
152	Delaware	....	.10	.68
153	Delaware	....	.10	.68
154	Delaware	....	.10	.67
156	Delaware	....	.10	.67
169	Delaware	....	.10	.90
170	Delaware	....	.10	.90
171	Delaware	....	.10	.90
172	Delaware	....	.10	.90
173	Delaware	....	.10	.90
174	Delaware	....	.10	.90
175	Delaware	....	.10	.90
268	Delaware	....	.10	.34
269	Delaware	....	.10	.34
270	Delaware	....	.10	.34
271	Delaware	....	.10	.34
272	Delaware	....	.10	.34
107	Delaware	....	.10	.45
106	Delaware	....	.10	.45
105	Delaware	....	.10	.44
104	Delaware	....	.10	.44
103	Delaware	....	.10	.44
102	Delaware	....	.10	.45
99	Delaware	....	.10	.45
98	Delaware	....	.10	.45
88	Delaware	....	.10	.67
73	Delaware	....	.10	.90
72	Delaware	....	.10	.90
9	Front	.....	.10	1.10
267	Highland	....	.08	.34

266	Highland	.08	.34	
265	Highland	.08	.34	
264	Highland	.08	.34	
263	Highland	.08	.33	
262	Highland	.08	.33	
261	Highland	.08	.33	
260	Highland	.08	.33	
259	Highland	.08	.33	
258	Highland	.08	.34	
257	Highland	.08	.34	
19	Highland	.08	.36	
20	Highland	.10	.36	
21	Highland	.10	.36	
22	Highland	.10	.36	
23	Highland	.10	.36	
24	Highland	.10	.36	
25	Highland	.10	.44	
26	Highland	.10	.44	
27	Highland	.10	.45	
28	Highland	.10	.45	
29	Highland	.10	.45	
30	Highland	.10	.45	
31	Highland	.10	.45	
32	Highland	.10	.45	
33	Highland	.10	.45	
34	Highland	.10	.45	
35	Highland	.10	.45	
36	Highland	.10	.45	
37	Highland	.10	.45	
38	Highland	.10	.45	
39	Highland	.10	.67	
40	Highland	.10	.67	
41	Highland	.10	.67	
42	Highland	.10	.67	
43	Highland	.10	.67	
44	Highland	.10	.67	
254	Front	.10	.90	
255	Front	.12	1.12	
256	Front	.12	1.12	
				957.56

OLEAN TOWN—

Austin, Alfred, end Schussele R'd	93.45	6.17	
Amadon, H. A., Wild Cat Road.	3.	1.12	

Border, B. E., E. River Road...		½	.56	
Beckwith, Wm. B., ...	43	.15	1.12	
Cook, Edw. Est., Wild Cat Road		27.	3.36	
Cole, Geo., Wild Cat Road		5.	.56	
Ellis, Russell, Rock City Road.		96.	3.36	
Hubble, Mrs. Horace, 9-46-47 Hamilton .		.45	6.17	
Johnson, Grafton, 819 Garden Ave.				
(Jessie Sievert)	66		.84	
(Ray L. Kanady)	34		.84	
Kanady, Wm., Hamilton Ave. .			1.12	
Kuklanes, Matos, 80-81-82 Edgewood			1.68	
LeRoy, E. E., 58-59 Hamilton..		.30	1.68	
Lathrop, Fred P., Wild Cat Road		26.22	3.36	
Mason, W. V., 17 Madison Ave.		.15	1.12	
Maynard, E. D., Dugan Road...		2.50	1.68	
Savage Hollow ..		21.25	4.49	
McElligott, Mrs. Amanda, Main. (J. S. Palmer)		.20	2.80	
Ouderkirk, Richard, R. R. Ave.		4.	7.55	
Page, Carl, Wild Cat Road		.50	1.12	
Swartz, Mrs. S., Baldwin Ave...		1.	2.24	
Starr, Geo. F., 27-28 Hamilton..		.30	1.68	
Wilson, H. J., Main St.		.20	2.80	
Washington, John, 70 Fountain.		.50	5.61	
Wright, F. H., (Curtis Harbert) 53 Hamilton		.15	1.12	
Youngs, Wm., Savage Hollow..		1.	2.24	
				66.69

PERSIA and PERRYSBURG DIST. NO. 1

Georgia Babcock, Persia	½	46.96
Matilda Grace, Persia	¼	44.43
Emeline Gowans, Persia	½	10.16
Emeline Gowans, Persia, Lot ..		3.81
Joseph Herdez Est., Persia, Shop		11.42
Herman Loansk, Persia, Store.		38.08
Federal Tel. & Tel. Co., Persia Special Franchise		27.42

Federal Tel. & Tel. Co., Persia Building	41.89	
N. Y. Telephone Co., Persia and Perrysburg	43.27	
		285.21

Complying with the provisions of Subdivision 2 of Section 48, Chapter 37, Laws of 1909, I respectfully report to your honorable body that the following Local Laws were received by the County Treasurer from the Secretary of State, and publication duly made on the dates mentioned below, in the Allegany Citizen and Cattaraugus Times, public newspapers designated by the Board of Supervisors for the publication of same:

	In Times	In Citizen
Act. 1-5 Folios.....	Oct. 11, 1918	July 20, 1918
Act. 2-9 Folios.....	Dec. 14, 1917	July 20, 1918
Local Laws, 30 Folios.....	July 26, 1918	July 20, 1918

*Copies of Laws attached.

Respectfully submitted by

B. L. ANDREWS,
County Treasurer of the
County of Cattaraugus,
State of New York.

Dated at Salamanca, N. Y.,
Nov 1, 1918.

TO THE BOARD OF SUPERVISORS:

We, the undersigned, your standing committee to Settle with the County Treasurer, respectfully report that we have examined all the Books of the County Treasurer and find them to be correct, in accordance with his report herewith submitted.

Respectfully submitted,

H. J. ZIMMERMAN
FRED W. WHIPPLE
J. W. WATSON
J. HOMER CARR

*The Laws are printed in this book preceeding the County Treasurer's report, beginning on page 177.

Items of General Tax Levy

ALLEGANY

Proportion of State and County Tax	$ 12,158.33
Support of Poor at County House	635.88
Maintenance of County Roads Nos. 601 and 5,264	300.00
Highway Money System in Town	7,425.00
Bridges and Miscellaneous Road Fund in Town	2,100.00
Town's Share to Pay Superintendent of School Supervision, District No. 2	99.54
Certificates of Indebtedness	1,339.18
Town Audits Paid at Home	760.00
Contingent Fund	2,000.00
Dr. in Account with County	449.36
Total Levy	27,267.26
Deficit	1.75

Money System Rate	.004727
Village Rate	.010045
Outside Village Rate	.014772
Village Value	404,193
Outside Value	1570,671
Total Value	1974,864

ASHFORD

Proportion of State and County Tax	$ 5,027.47
Support of Poor at County House	163.80
Highway Money System in Town	4,042.00
Bridges and Miscellaneous Road Fund in Town	1,650.00
For Extraordinary Repairs of Highways in Town	1,025.00
For Extraordinary Repairs of Bridges in Town	3,075.00
Town's Share to Pay Superintendent of School Supervision, District No. 3	54.22
Town Audits	1,768.98
Contingent Fund	3,000.00
Dr. in Account with County	4.34
Total Levy	19,810.81

Excess		.05
Outside Village Rate	.026243	
Valuation	754,462	

CARROLLTON

Proportion of State and County Tax		$ 4,669.34
Support of Poor at County House		394.25
Maintenance of County Road		100.00
Highway Money System in Town		1,600.00
Bridges and Miscelaneous Road Fund in Town		550.00
Town's Share to Pay Superintendent of School Supervision, District No. 3		50.36
Town Audits		1,031.31
Contingent Fund		1,300.00
Dr. in Account with County		167.92
Total Levy		9,863.18
Deficit		.30
Money System Rate	.002156	
Village Rate	.009483	
Outside Village Rate	.011639	
Village Value	129,386	
Outside Value	741,975	
Total	871,361	

COLDSPRING

Proportion of State and County Tax		$ 2,579.58
Support of Poor at County House		143.55
Highway Money System in Town		1,750.00
Bridges and Miscellaneous Road Fund in Town		775.00
Town's Share to Pay Superintendent of School Supervision, District No. 5		40.11
Town Audits		772.78
Side Walks		15.00
Dr. in Account with County		8.20
Total Levy		6,084.22
Deficit		.04
Outside Village Rate	.01384	
Valuation	437,8184	

CONEWANGO

Proportion of State and County Tax	$ 5,016.32
Maintenance of County Road No. 959	200.00
Highway Money System in Town	1,500.00
Bridges and Miscellaneous Road Fund in Town	1,100.00
Town's Share to Pay Superintendent of School Supervision, District No. 5	78.01
Support of Poor in Town	400.00
Town Audits	910.62
Contingent Fund	500.00
Dr. in Account with County	3.77
Total Levy	9,708.72
Excess	.25

Money System Rate	.002062
Village Rate	.010392
Outside Village Rate	.112454
E. R. Village Value	60,296
Outside Value	727,476
Total Value	787,772

DAYTON

Proportion of State and County Tax	$ 5,470.04
Maintenance of County Road No. 958	150.00
Highway Money System in Town	3,600.00
Bridges and Miscellaneous Road Fund in Town	900.00
Town's Share to Pay Superintendent of School Supervision, District No. 4	49.65
Support of Poor in Town	200.00
Town Audits	1,129.95
Dr. in Account with County	172.27
Total Levy	11,671.91
Deficit	.82

Money System Rate	.004866
Village Rate	.007525
Outside Village Rate	.012391
Village Value	331,845
Outside Value	739,767
Total	1,071,612

EAST OTTO

Proportion of State and County Tax	$ 3,196.33
Maintenance of County Road No. 697	100.00
Sinking Fund and Interest on County Road No. 697	86.10
Highway Money System in Town	2,572.00
Bridges and Miscellaneous Road Fund in Town	900.00
Town's Share to Pay Superintendent of School Supervision, District No. 3	34.47
Town Audits	1,547.50
Contingent Fund	200.00
Dr. in Account with County	4.74
Total Levy	8,641.14
Excess	4.20

Outside Village Rate ..... .017873
Value 481,650

ELKO

Proportion of State and County Tax	$ 704.12
Highway Money System in Town	900.00
Bridges and Miscellaneous Road Fund in Town	450.00
Town's Share to Pay Superintendent of School Supervision, District No. 5	10.94
Town Audits	1,294.11
Contingent Fund	200.00
Cr. in Account with County	30.45
Total Levy	3,528.72
Excess	.04

Outside Village Rate ..... .021728
Valuation 162,406

ELLICOTTVILLE

Proportion of State and County Tax	$ 6,084.65
Support of Poor at County House	163.80
Highway Money System in Town	2,500.00
Bridges and Miscellaneous Road Fund in Town	1,950.00
Town's Share to Pay Superintendent of School Supervision, District No. 3	65.61
Support of Poor in Town	500.00

Town Audits	1,915.55
Contingent Fund	600.00
Dr. in Account with County	13.83
Total Levy	13,793.44
Deficit	.25

Money System Rate	.003831
Village Rate	.01021
Outside Village Rate	.014041
Village Value	453,067
Outside Value	652,486
Total Value	1,105,553

FARMERSVILLE

Proportion of State and County Tax	$ 3,655.43
Support of Poor at County House	163.80
Highway Money System in Town	2,500.00
Bridges and Miscellaneous Road Fund in Town	950.00
Town's Share to Pay Superintendent of School Supervision, District No. 1	39.48
Town Audits	927.18
Dr. in Account with County	12.39
Total Levy	8,548.28
Deficit	.35

Outside Village Rate	.013184
Valuation	646,872

FRANKLINVILLE

Proportion of State and County Tax	$ 9,905.78
Support of Poor at County House	558.45
Hospital Bill, Inmates County Home	21.60
Highway Money System in Town	3,375.00
Bridges and Miscellaneous Road Fund in Town	2,400.00
Town's Share to Pay Superintendent of School Supervision, District No. 1	107.00
Support of Poor in Town	1,000.00
Town Audits	1,797.19
Library	560.00

Contingent Fund	1,559.50
Dr. in Account with County	48.75
Total Levy	21,333.27
Deficit	5.32

Money System Rate	.004503
Village Rate	.010366
Outside Village Rate	.014869
Village Value	453,067
Outside Value	749,525
Total	1,730,125

FREEDOM

Portion of State and County Tax	$ 5,016.32
Support of Poor at County House	163.80
Highway Money System in Town	2,000.00
Bridges and Miscellaneous Road Fund in Town	2,375.00
Town's Share to Pay Superintendent of School Supervision, District No. 1	43.88
Town Bonds	1,908.90
Town Audits	910.57
Certificate of Indebtedness	1,616.33
Levy	13,280.79
Cr. in Account with County	3.23
Total Levy	13,277.56
Excess	.24

Outside Village Rate	.016468
Value	805,200

GREAT VALLEY

Proportion of State and County Tax	$ 5,665.53
Support of Poor at County House	449.50
Hospital Bill, Inmates County Home	26.40
Maintenance of County Road Nos. 305-5265-5418	350.00
Construction of County Highway and Interest	1,152.63
Highway Money System in Town	2,000.00
Bridges and Miscellaneous Road Fund in Town	900.00
Town's Share to Pay Superintendent of Schools Supervision, District, No. 3	61.09

Town Audits	1,798.07
G. A. R.	150.00
Contingent Fund	497.37
Dr. in Account with County	7.67
Total Levy	13,058.26
Deficit	.71

Outside Village Rate ..... .014624
Valuation 892,850

HINSDALE

Proportion of State and County Tax	$ 5,202.44
Support of Poor at County House	491.40
Maintenance of County Roads Nos. 5137 and 5174	450.00
Highway Money System in Town	3,650.00
Bridges and Miscellaneous Road Funds in Town	500.00
Town's Share to Pay Superintendent of School Supervision, District No. 2	42.60
Lunacy Examination	15.00
Certificate of Indebtedness	3,000.00
Town Audits	1,233.76
G. A. R.	25.00
Contingent Fund	1,500.00
Dr. in Account with County	414.08
Total Levy	16,524.28
Excess	.08

Outside Village Rate ..... .019207
Valuation 857,623

HUMPHREY

Proportion of State and County Tax	$ 1,349.34
Highway Money System in Town	1,050.00
Bridges and Miscellaneous Road Fund in Town	50.00
Town's Share to Pay Superintendent of School Supervision, District No. 2	11.06
Town Audits	896.95
Dr. in Account with County	16.20
Total Levy	3,373.55
Deficit	.28

Outside Village Rate ..... .012022
Valuation 280,612

ISCHUA

Proportion of State and County Tax	$ 2,539.12
Support of Poor at County House	82.80
Highway Money System in Town	1,600.00
Bridges and Miscellaneous Road Fund in Town.....	775.00
Town's Share to Pay Superintendent of School Supervision, District No. 2	20.80
Town Audits	884.23
Contingent Fund	3,000.00
Dr. in Account with County	35.02
Total Levy	8,936.97
Deficit	.12

Outside Village Rate ..... .019084
Valuation 467,259

LEON

Proportion of State and County Tax	$ 2,769.91
Maintenance of County Road No. 960	150.00
Highway Money System in Town	1,800.00
Town's Share to Pay Superintendent of School Supervision, District No. 5	43.07
Town Audits	769.46
Contingent Fund	800.00
Dr. in Account with County	9.66
Total Levy	6,342.10
Deficit	.40

Outside Village Rate ..... .011529
Valuation 550,120

LITTLE VALLEY

Proportion of State and County Tax	$ 4,461.67
Support of Poor at County House	326.35
Hospital Bill, Inmates of County Home	44.40
Maintenance of County Roads Nos. 1269, 5259 and 5259A	300.00

Highway Money System in Town		1,459.00
Bridges and Miscellaneous Road Fund in Town		1,300.00
Town's Share to Pay Superintendent of School Supervision, District No. 4		40.50
Support of Poor in Town		500.00
Certificate of Indebtedness		1,445.00
Town Audits		1,772.04
Support of Poor Children, W. N. Y. Home		286.91
Dr. in Account with County		42.68
Total Levy		11,978.55
Deficit		.75
Money System Rate	.003717	
Village Rate	.011757	
Outside Village Rate	.015474	
Village Value	501,484	
Outside Value	392,472	
Total Value	893,956	

LYNDON

Proportion of State and County Tax		$ 1,393.69
Support of Poor in County House		424.62
Highway Money System in Town		1,612.00
Bridges and Miscellaneous Road Fund in Town		541.68
Town's Share to Pay Superintendent of School Supervision, District No. 1		15.05
Town Audits		748.25
Contingent Fund		300.00
Dr. in Account with County		8.72
Total Levy		5,044.01
Excess		1.45
Outside Village Rate	.019918	
Valuation	253,232	

MACHIAS

Proportion of State and County Tax	$ 4,768.11
Support of Poor at County House	219.15
Hospital Bill, Inmates County Home	175.20
Highway Money System in Town	2,400.00
Bridges and Miscellaneous Road Fund in Town	2,150.00

For Extraordinary Repairs of Highways in Town	832.00
Town's Share to Pay Superintendent of School Supervision, District No. 1	51.50
Support of Poor in Town	100.00
Town Bonds	675.00
Town Audits	1,344.21
Side Walks	200.00
Contingent Fund	1,000.00
Dr. in Account with County	8.80
Total Levy	13,923.97
Excess	.04

Outside Village Rate ..... .017153
Valuation 809,078

MANSFIELD

Proportion of State and County Tax	$ 3,091.40
Support of Poor at County House	118.80
Highway Money System in Town	2,000.00
Bridges and Misellaneous Road Fund in Town	1,300.00
Town's Share to Pay Superintendent of Shool Supervision, Distrit No. 4	28.06
Town Audits	1,273.89
Contingent Fund	1,400.00
Dr. in Account with County	9.54
Total Levy	9,221.69
Excess	.32

Outside Village Rate ..... .015778
Valuation 583,912

NAPOLI

Proportion of State and County Tax	$ 1,932.69
Highway Money System in Town	2,000.00
Bridges and Miscellaneous Road Fund in Town	900.00
Town's Share to Pay Superintendent of School Supervision, District No. 5	30.05
Support of Poor in Town	500.00
Town Audits	990.43
G. A. R.	10.00

Contingent Fund	205.00
Dr. in Account with County	104.29
Total Levy	6,672.46
Deficit	.48

Outside Village Rate	.017777
Valuation	374,754

NEW ALBION

Proportion of State and County Tax	$ 5,251.09
Support of Poor at County House	463.60
Maintenance of County Roads Nos. 695-1269-1275	400.00
Sinking Fund and Interest on County Road No. 695	83.16
Highway Money System in Town	2,500.00
Bridges and Miscellaneous Road Fund in Town	1,600.00
Town's Share to Pay Superintendent of School Supervision, District No. 4	47.66
Town Audits	1,649.29
Contingent Fund	500.00
Dr. in Account with County	56.22
Total Levy	12,551.02
Deficit	.16

Money System Rate	.005216
Village Rate	.009629
Outside Village Rate	.014845
Village Value	562,088
Outside Value	479.320
Total	1,041,408

OLEAN TOWN

Proportion of State and County Tax	$ 8,845.55
Support of Poor at County House	327.40
Hospital Bill	98.40
Maintenance of County Road No.	200.00
Sinking Fund and Interest on County Road No.	198.90
Highway Money System in Town	2,500.00
Bridges and Miscellaneous Road Fund in Town	1,250.00
Town's Share to Pay Superintendent of School Supervision, District No. 2	72.42

Town Audits	1,230.95
Dr. in Account with County	438.79
Total Levy	15,162.41

Outside Village Rate ..... .012395
Valuation 1,222,070

OLEAN CITY

Proportion of State and County Tax	$ 62,590.78
Support of Poor at County House	3,618.10
Hospital Bill, Inmates of County Home	654.80
Lunacy Examinations	270.00
Dr. in Account with County	1,208.82
Total Levy	68,342.50
Excess	20.61

City Rate ..... .006089
City Valuation 11,224,198

OTTO

Proportion of State and County Tax	$ 3,730.56
Support of Poor at County House	165.15
Maintenance of County Road No. 696	200.00
Sinking Fund and Interest on County Road No. 696	217.83
Highway Money System in Town	1,500.00
Bridges and Miscellaneous Road Fund in Town	1,400.00
Town's Share to Pay Superintendent of School Supervision, District No. 4	33.86
Town Audits	1,099.18
Contingent Fund	1,000.00
Dr. in Account with County	31.41
Total Levy	9,377.99
Excess	.65

Outside Village Rate ..... .015017
Valuation 624,483

PERRYSBURG

Proportion of State and County Tax	$ 4,041.64
Support of Poor at County House	155.25
Highway Money System in Town	1,700.00

Bridges and Miscellaneous Road Fund in Town	850.00
For Extraordinary Repairs of Bridges in Town	1,000.00
Town's Share to Pay Superintendent of School Supervision, District No. 4	36.69
Support of Poor in Town	100.00
Town Audits	1,572.40
Dr. in Account with County	48.23
Total Levy	9,504.21
Deficit	.12

Money System Rate	.006177
Village Rate	.008537
Outside Village Rate	.014714
Village Value	120,848
Outside Value	574,739
Total Value	695,587

PERSIA

Proportion of State and County Tax	$ 7,005.59
Maintenance of County Road No. 958	100.00
Highway Money System in Town	1,500.00
Bridges and Miscellaneous Road Fund in Town	1,200.00
Town's Share to Pay Superintendent of School Supervision, District No. 4	63.58
Support of Poor in Town	100.00
G. A. R.	40.00
Contingent Fund	500.00
Dr. in Account with County	15.72
Total Levy	10,524.89
Excess	1.20

Money System Rate	.005128
Village Rate	.006824
Outside Village Rate	.011952
Village Value	1,029,966
Outside Value	292,502
Total Value	1,322,468

PORTVILLE

Proportion of State and County Tav	$ 6,544.55
Support of Poor at County House	535.55

Maintenance of County Road No. 730	150.00
Sinking Fund and Interest on County Road No. 730	336.81
Highway Money System in Town	3,000.00
Bridges and Miscellaneous Road Fund in Town	2,050.00
Certificate of Indebtedness	4,386.40
Town's Share to Pay Superintendent of School Supervision, District No. 2	53.58
Support of Poor in Town	800.00
Town Bonds	2,500.00
Town Audits	2,592.64
G. A. R.	50.00
Contingent Fund	450.00
Dr. in Account with County	330.88
Total Levy	23,780.41
Deficit	1.61

Money System Rate	.003498
Village Rate	.017048
Outside Village Rate	.020546
Village Value	359,609
Outside Value	857,422
Total Value	1,217,031

RANDOLPH

Proportion of State and County Tax	$ 5,350.45
Support of Poor at County House	321.45
Maintenance of County Road No. 5258A	150.00
Highway Money System in Town	1,667.00
Bridges and Miscellaneous Road Fund in Town	3,000.00
Town's Share to Pay Superintendent of School Supervision, District No. 5	83.21
Support of Poor in Town	500.00
Town Audits	1,141.72
Contingent Fund	500.00
Dr. in Account with County	84.40
Total Levy	12,798.23
Excess	.19

Money System Rate	.00557
Village Rate	.012032
Outside Village Rate	.017602
Village Value	622,389
Outside Value	299,279
Total Value	921,668

RED HOUSE

Proportion of State and County Tax	$ 1,740.69
Support of Poor at County House	163.80
Highway Money System in Town	1,600.00
Bridges and Miscellaneous Road Fund in Town	850.00
Town's Share to Pay Superintendent of School Supervision, District No. 3	18.77
Town Audits	741.00
Contingent Fund	450.00
Dr. in Account with County	617.29
Total Levy	6,181.98
Excess	.45

Outside Village Rate ..... .018998
Valuation 324,715

SALAMANCA

Proportion of State and County Tax	$ 1,435.31
Support of Poor at County House	142.20
Maintenance of County Road No. 5265	100.00
Highway Money System in Town	650.00
Bridges and Miscellaneous Road Fund in Town	645.00
Town's Share to Pay Superintendent of School Supervision, District No. 3	15.48
Town Audits	917.66
Contingent Fund	1,500.00
Dr. in Account with County	8.78
Total Levy	5,414.43
Deficit	.11

Outside Village Rate ..... .023208
Valuation 233,085

CITY OF SALAMANCA

Proportion of State and County Tax	$ 25,657.25
Support of Poor at County House	1,018.19
Hospital Bill, Inmates of County Home	651.00
Dr. in Account with County	563.93
Total Levy	27,890.37
Excess	.25

City Rate ..... .0056855
Valuation 4,905,551

SOUTH VALLEY

Proportion of State and County Tax .....$	939.82
Support of Poor at County House	163.80
Highway Money System in Town	1,125.00
Bridges and Miscellaneous Road Fund in Town.....	410.00
Town's Share to Pay Superintendent of School Supervision, District No. 5	14.61
Town Audits	1,287.63
Dr. in Account with County	10.42
Total Levy	3,951.28
Deficit	.47

Outside Village Rate ..... .020934
Valuation 188,742

YORKSHIRE

Proportion of State and County Tax .....$	3,989.69
Support of Poor at County House	302.85
Highway Money System in Town	1,200.00
Bridges and Miscellaneous Road Fund in Town	450.00
For Extraordinary Repairs of Highways in Town.....	500.00
For Extraordinary Repairs of Bridges in Town.....	3,050.00
Town's Share to Pay Superintendent of School Supervision, District No. 1	43.09
Town Bonds	2,425.00
Town Audits	1,208.41
Contingent Fund	805.00
Dr. in Account with County	31.96
Total Levy	14,006.00
Excess	.18

Money System Rate ..... .003439
Village Rate ..... .01757
Outside Village Rate ..... .021009
Village Value 203,181
Outside Value 494,385
Total Value 697,566

Abstract of Town Accounts

ALLEGANY

No. of Claim	Claimant	Nature of Claim	Amount Claimed	Amount Allowed
1	Dr. S. J. Hicks, health officer	.....	$ 238.45	$ 238.45
2	W. C. Overton, police justice	.....	50.50	50.50
3	W. C. Overton, justice of peace, member town board	.....	36.50	36.50
4	Philip Karst, constable services	....	51.05	51.05
5	Raphael Nenno, town superintendent	..	1,034.27	1,034.27
6	Frank S. Turner, assessor	.....	192.00	192.00
7	James H. McKenna, assessor	.....	176.00	176.00
8	S. M. Whitlock, assessor	.....	176.00	176.00
9	W. C. Overton, room rent	.....	6.00	6.00
10	V. R. King, overseer of poor	.....	19.00	19.00
11	Automatic Registering Machine Co., voting machines	.....	760.00	760.00
12	S. V. Mountain, bal. of bill due him	..	14.80	14.80
13	Williamson Law Book Co., supplies	..	27.50	27.50
14	J. S. Hicks, services as alienist	.....	7.50	7.50
15	E. E. Heath, decorating town hall	...	15.00	15.00
16	Earl Harter, member town board	....	20.00	20.00
17	Frank K. Dunbar, member town board		32.00	32.00
18	W. E. Clark, member town board	....	38.00	38.00
19	Wm. H. Grimes, supervisor services	.	190.15	190.15
20	F. K. Dunbar, justice of peace services		4.00	4.00
21	Chas. L. Norton, town clerk services	.	184.94	184.94
22	Izo Wausy, inspector of election	....	28.00	23.50
23	Laura Emlish, inspector of election	...	28.00	23.50
24	Margaret Zister, inspector of election	.	28.00	23.50
25	Alexander J. Hirsch, insp. and mes'gr		35.00	29.50
26	Rev. R. W. Hueslch, insp. of election	.	28.00	23.50
27	Dora Forness, inspector of election	...	28.00	23.50
28	Anna Crum, inspector of election	....	28.00	23.50
29	M. L. Russell, inst. and messenger	...	44.00	38.50
30	Howard Schultz, primary day	.....	8.00	8.00
31	Robert J. O'Brien, insp. and mes'gr	...	37.00	36.00
32	Jennie Dunbar, inspector of election	..	21.00	21.00
33	Nora Hitchcock, inspector of election	.	21.00	21.00

34	O. B. Hall, primary day	10.00	8.00
35	W. B. Clark, inspector of election....	21.00	21.00
36	Francis M. Colt, enrollment clerk....	7.00	7.00
37	W. C. Putt, enrollment clerk	7.00	7.00
38	W. P. O'Connell, enrollment clerk....	7.00	7.00
39	Josephine A. Rehler, enrollment clerk.	7.00	7.00
40	Laura Gallets, enrollment clerk.....	7.00	7.00
41	W. C. Overton, enrollment clerk	7.00	7.00
42	Lem J. Collins, enrollment clerk	7.00	7.00
43	E. J. Bockmire, poll clerk	7.00	7.00
44	James McLaughlin, poll clerk	7.00	7.00
45	Theresa Caufield, poll clerk	7.00	7.00
46	Hazel E. Contisio, poll clerk	7.00	7.00
47	Mary Kysor, poll clerk	7.00	7.00
48	W. S. Davis, enrollment clerk	7.00	7.00
49	Alice Cassidy, enrollment clerk	7.00	7.00
50	Minehardt-Brunnell, attendance officer	5.77	5.77
51	Fred Phillip, primary day custodian of machine	47.00	47.00
52	Jos. F. Krampf, overseer of poor....	23.00	23.00
53	Chas. Snyder, supplies	1.20	1.20
54	Jos. F. Krampf, reg. vital statistics..	31.25	31.25
55	Jos. Mutschlechner, printing supplies.	46.00	46.00

ASHFORD

No. of Claim	Claimant Nature of Claim	Amount Claimed	Amount Allowed
1	Albert E. Ulmer, ballot clerk, dist. 2..	$ 10.00	$ 10.00
2	A. W. Fuller, assessor	112.00	112.00
3	A. E. Smith, inspector, dist. 2	30.00	25.00
4	W. H. Proctor, use of hall	31.00	31.00
5	W. H. Proctor, inspector, dist. 2	30.00	25.00
6	Elmer E. Rice, poll clerk, dist. 2....	10.00	10.00
7	Chas. H. Ploger, poll clerk, dist. 1...	10.00	10.00
8	Elon J. Zetwick, inspector, dist. 1 ..	25.00	25.00
9	Mae Capron, secy. grange hall	25.00	25.00
10	Claude L. Hughey, poll clerk, dist. 1.	10.00	10.00
11	Albert Nagle, inspector, dist. 1	10.00	10.00
12	Floyd Scott, inspector, dist. 1	25.00	25.00
13	John Zetwick, ballot clerk, dist. 1....	10.00	10.00
14	Chas. N. Smith, inspector, dist. 1 ...	15.00	15.00
15	Henry Ahrens, assessor	112.00	112.00
16	Nick Nunweiler, poormaster	40.00	40.00

17	John C. Smith, poll clerk, dist. 2 ...	10.00	10.00
18	Cortland E. Hughey, inspector, dist. 1	51.89	51.89
19	Howard Frank, canvass soldier vote..	5.00	5.00
20	A. H. Murphy, canvass soldier vote..	5.40	5.40
21	Roy B. Babcock, assessor	112.00	112.00
22	Albert Fuller, justice of peace.....	2.00	2.00
23	Dr. E. L. Fish, health officer	190.98	190.98
24	L. L. Oyer, ex-supervisor	6.17	6.17
25	Peter Simmons, inspector	30.00	25.00
26	Geo. S. Clark, justice of peace	62.00	62.00
27	J. S. Maloney, inspector, dist. 2	51.52	51.52
28	J. E. Hanson, justice of peace	39.00	39.00
29	Lowell Emerson, justice of peace	40.00	40.00
30	Wm. Rupp, town clerk	124.53	124.53
31	Eugene M. Elderkin, justice of peace.	57.00	57.00
32	Chas E. Stowell, supervisor	491.49	491.49
	Total		$ 1,768.98

CARROLLTON

No. of Claim	Claimant	Nature of Claim	Amount Claimed	Amount Allowed
1	Henry W. Sowles, inspector and ballot clerk	$	15.00	$ 15.00
2	Dorn Tolbert, inspector of election...		15.00	15.00
3	Harry L. Lycett, inspector of election.		22.60	22.60
4	James Murray, inspector of election .		26.68	26.68
5	Frank A. Cables, ballot clerk		5.00	5.00
6	David R. Miller, poll clerk		5.00	5.00
7	Edgar Durphy, inspector of election..		5.00	5.00
8	Silas D. Kauffman, poll clerk		5.00	5.00
9	Russel Kauffman, inspector of election		5.00	5.00
10	H. H. Schoonmaker, insp. of election..		5.00	5.00
11	Thomas Lycett, inspector of election.		5.00	5.00
12	H. H. Schoonmaker, trustee, use of room for election		20.00	20.00
13	Henry Paton, assessor		4.50	3.50
14	Henry Paton, inspector of election .		22.00	22.00
15	John Cogswell, assessor		133.00	133.00
16	George Paton, assessor		112.00	112.00
17	William A. Ryan, inspector of election		21.31	21.31
18	J. M. Arrowsmith, assessor		91.00	91.00
19	Shep. L. Vibbard, town clerk		95.17	95.17

20	J. E. Garin, supervisor	95.04	95.04
21	W. C. Hollederr, justice	32.06	32.06
22	William A. Ryan, justice	43.46	43.46
23	Thomas Lycett, justice	48.62	48.62
24	John Paton, Jr., putting up booths..	6.00	6.00
25	Opera House Association, room rent.	10.00	10.00
26	J. S. Hicks, health officer	72.00	72.00
27	J. C. Lamb, inspector of election ...	7.00	7.00
28	Vere G. Hale, ballot clerk	7.00	7.00
29	Shep. L. Vibbard, justice	66.08	66.08
30	J. M. Arrowsmith, ballot clerk	7.00	7.00
31	H. H. Schoonmaker, overseer of poor..	24.79	24.79
	Total		$ 1,031.31

COLDSPRING

No. of Claim	Claimant	Nature of Claim	Amount Claimed	Amount Allowed
1	E. E. Bogart, inspector of election....	$	25.00	$ 24.00
2	Edgar Jones, inspector of election ..		25.00	24.00
3	N. E. May, inspector of election		30.00	29.00
4	E. S. May, inspector of election		39.61	38.61
5	G. E. Henning, ex-inspector of election		5.00	5.00
6	Fred Arrance, poll clerk		9.00	8.00
7	J. B. Reeves, poll clerk		9.00	8.00
8	Walter Stevens, ballot clerk		9.00	8.00
9	Anthony Covert, ballot clerk		9.00	8.00
10	Geo. Horton, assessor		56.00	56.00
11	L. L. Morton, assessor		56.00	56.00
12	B. F. Champlin, assessor		62.00	62.00
13	H. D. Snover, health officer		72.00	72.00
14	G. W. Shultz, janitor		3.00	3.00
15	E. S. May, ex-town clerk		9.00	9.00
16	E. S. May, vital statistics		1.50	1.50
17	E. T. Jaquay, highway allowance ..		20.00	20.00
18	L. E. Stary, town superintendent....		162.40	162.40
19	E. T. Jaquay, vital statistics		4.00	4.00
20	E. T. Jaquay, town clerk		31.95	31.95
21	Randolph Pub. Co., publishers		2.00	
22	M. C. Hawley, physician		1.00	
23	P. A. Lyon, supervisor		53.76	53.76
24	J. A. Covert, justice		12.00	12.00
25	S. H. Gates, justice		12.00	12.00

26	H. C. Chamberlin, justice	10.00	10.00
27	Hazard-Rhodes Co., insurance	52.56	52.56
28	H. C. Peaslee, justice	2.00	2.00
	Total		$ 772.78

CONEWANGO

No. of Claim	Claimant Nature of Claim	Amount Claimed	Amount Allowed
1	Roy B. Studd, ballot clerk	$ 7.00	$ 6.00
2	Clarence Pool, inspector	23.00	20.00
3	Mark Town, inspector	23.00	20.00
4	Lloyd Limbocker, inspector	31.50	28.50
5	Claud Darling, inspector	30.80	27.80
6	Manley Howard, poll clerk	7.00	6.00
7	Edwin M. Jenks, poll clerk	7.00	6.00
8	Charles Henderson, ballot clerk	7.00	6.00
9	Henry Benson, election work	7.00	6.00
10	Frank Huntington, election work	7.00	6.00
11	Hugh Johnson, poll clerk	7.00	6.00
12	Clarence Hitchcock, ins. and poll clerk	13.00	11.00
13	Carey W. Jenks, inspector	25.50	22.50
14	Clifford Milks, inspector	31.00	28.00
15	Leonard Kice, inspector	17.00	14.00
16	John Schultz, inspector	17.00	14.75
17	W. H. Milks, justice	19.50	19.50
18	M. R. Hall, hall rent	30.00	30.00
19	A. J. Curtiss, ex-town clerk	10.19	10.19
20	Clair Tuttle, assessor	72.00	72.00
21	Susie B. Scott, rent grange hall, 1917	50.00	25.00
22	J. A. Hall, ex-supervisor	14.00	4.00
23	Beatrice Kessler, memorial association	21.00	21.00
24	Dr. M. C. Hawley, health physician	56.00	56.00
25	J. M. Baxter, memorial day	16.87	16.87
26	Wm. M. Rhoades, assessor	72.00	72.00
27	Irvin Pool, overseer of poor	10.00	10.00
28	Glenn W. Harris, board meeting	6.00	6.00
29	G. A. Limbocker, board meeting	10.00	10.00
30	G. A. Limbocker, rent of hall	15.00	15.00
31	F. L. Pritchard, town clerk	72.51	72.51
32	Lee Bushniell, board meeting	32.50	32.50
33	L. H. Myers, supervisor	130.58	130.58

34	Hawley Watenpaw, assessor	72.00	72.00
35	S. N. Miller, treas, erroneous asst...	4.92	4.92
36	Marc. D. Johnson, printing col. notice	2.00	2.00
	Total		$ 910.62

DAYTON

No. of Claim	Claimant	Nature of Claim	Amount Claimed	Amount Allowed
1	Lincoln A. Parke,	board meetings....	$ 42.00	$ 42.00
2	Lincoln A. Parke,	dist. of monies ..	100.55	100.55
3	Lincoln A. Parke,	expenses	5.00	5.00
4	Wilmoth J. Smith,	board meetings...	10.00	10.00
5	A. C. White,	board meetings	14.00	14.00
6	John F. Casten,	board meeting.....	10.00	10.00
7	John F. Casten,	criminal	4.70	4.70
8	Frank Ernst,	board meeting	10.00	10.00
9	Frank Ernst,	criminal	3.50	3.50
10	Lafayette Raulett,	town clerk	48.03	48.03
11	Lafayette Raulett,	stationery	4.00	4.00
12	August Nelson,	assessor	116.00	116.00
13	Eugene S. Lafferty,	assessor	100.00	100.00
14	J. J. Nyhart,	assessor	116.00	116.00
15	H. N. Hooker,	overseer of poor	20.00	20.00
16	Chas Holtz,	inspector, dist. 1	36.08	36.08
17	Wm. E. Spring,	inspector, dist. 1 ...	16.00	16.00
18	Donald A. McDonald,	bal. clerk, dist. 1	6.00	6.00
19	Bert English,	inspector, dist 1	22.00	22.00
20	Parm Zauger,	inspector, dist. 1	6.00	6.00
21	Mark Clockum,	inspector, dist. 1 ..	17.00	17.00
22	Fred Nelson,	inspector, dist. 1	5.00	5.00
23	Eugene Lafferty,	poll clerk, dist. 1 ..	6.00	6.00
24	Jas. E. Bixby,	poll clerk, dist. 1	6.00	6.00
25	Colon Fluker,	ballot clerk, dist. 1 ..	6.00	6.00
26	Arthur Howlett,	inspector, dist. 2 ..	39.65	39.65
27	H. J. Ingersol,	inspector, dist. 2 ..	24.00	24.00
28	G. Frank Nyhart,	inspector, dist. 2 ..	18.00	18.00
29	A. A. Merrill,	inspector, dist. 2.....	8.00	8.00
30	L. R. VanVlack,	inspector, dist. 2....	12.00	12.00
31	Geo. Tyler,	inspector, dist. 2	6.00	6.00
32	Sadie Rundell,	ballot clerk, dist. 2....	8.00	8.00
33	Lucile Buskhalder,	ballot clerk, dist. 2	8.00	8.00

34	Christine Buskhalder, poll cl'k, dist. 2	8.00	8.00
35	Lettie C. Mather, poll clerk, dist 2....	8.00	8.00
36	J. J. Volk, hall rent and fuel	39.50	39.50
37	N. L. Rowe, hall rent and lights.....	37.50	37.50
38	E. E. Stearns, constable	6.15	6.15
39	E. E. Stearns, constable	5.50	5.50
40	L. R. VanVlack, legal advice	2.00	2.00
41	Furbush Hyde Lumber Co., vot. booths	42.19	42.19
42	W. W. Jones, health officer	127.60	127.60
	Total	$	1,129.95

EAST OTTO

No. of Claim	Claimant Nature of Claim	Amount Claimed	Amount Allowed
1	C. H. Mason, supervisor .....$	100.00	$ 100.00
2	C. H. Mason, board meeting	12.00	12.00
3	Robert Jewett, town clerk,vit. statistics	44.00	44.00
4	Robert Jewett, supplies and expenses.	12.65	12.65
5	Monte D. Scott, board meetings	12.00	12.00
6	S. A. Laing, board meetings	14.00	14.00
7	Theodore Jaster, board meetings ..	12.00	12.00
8	Geo. A. Beach, services as justice....	15.00	15.00
9	E. C. Goodrich, assessor	51.00	51.00
10	N. B. Bailey, assessor	51.00	51.00
11	Cyril Colvin, assessor	51.00	51.00
12	O. H. Edmonds, supt. of highways...	644.00	644.00
13	S. C. Harvey, overseer of poor	184.29	184.29
14	S. C. Harvey, overseer of poor	5.00	5.00
15	Max Woodruff, inspector of election.	35.18	35.18
16	Carl Barnes, inspector of election....	23.50	23.50
17	Wm. H. Mayer, inspector of election.	21.20	21.20
18	William Bonsteele, insp. of election..	21.00	21.00
19	S. A. Laing, poll clerk	4.00	4.00
20	L. K. Goodrich, poll clerk	4.00	4.00
21	E. D. Williams, health officer	106.20	106.20
22	Chas. Tarbox, janitor	5.00	3.00
23	Dr. E. M. Coss, medical services.....	17.00	5.00
24	Dr. H. S. Campbell, medical services.	5.00	5.00
25	John Laing, town board	2.00	2.00
26	Murcer Twitchell, town board	8.00	8.00
27	John Laing, vital statistics	1.25	1.25
28	John Sikes, custodian of vot. machine.	17.00	17.00

29	Wm. Slocum, canvass of war ballots..	4.00	4.00
30	E. D. Sattarlee, repairs	34.25	34.25
31	John Laing, mdse.	42.98	42.98
32	F. W. Holmes, board meeting	4.00	4.00
	Total		$ 1,547.50

ELKO

No. of Claim	Claimant Nature of Claim	Amount Claimed	Amount Allowed
1	William Flagg, inspector .....$	34.34	$ 34.34
2	Milo Young, town board	32.00	32.00
3	Joseph Powers, justice	12.00	12.00
4	Jay Hotchkiss, justice	32.00	32.00
5	Wallace Barber, board of elections...	12.00	12.00
6	H. W. Morrison, supervisor	45.80	45.80
7	Thomas Watters, ballot clerk	4.00	4.00
8	C. H. Morrison, freight and telephone	3.92	3.92
9	George Brown, overseer of poor ...	22.00	22.00
10	B. L. Grover, town clerk, 1917	8.00	8.00
11	Lee Morrison, ballot clerk	4.00	4.00
12	Eva Durning, poll clerk	8.00	6.00
13	Harry Colburn, justice	4.00	4.00
14	H. M. Campbell, justice	28.00	28.00
15	M. W. Carnahan, justice	36.00	36.00
16	H. W. Morrison, supervisor	36.00	36.00
17	Josephine Holt, poll clerk	6.00	6.00
18	Milo Youngs, Little Valley	37.28	37.28
19	O. A. Cain, board of elections	20.00	20.00
20	H. D. Snover, health officer	34.00	34.00
21	John Holt, window-sash	3.75	3.75
22	John Holt, affiliation	4.00	4.00
23	H. W. Morrison, supervisor	74.30	74.30
24	Frank Carnahan, assessor	21.00	21.00
25	Oscar Talcott, board of elections ..	18.00	18.00
26	C. H. Morrison, assessor	24.00	24.00
27	O. E. Black, legal services	100.00	100.00
28	Peter Durning, assessor	21.00	21.00
29	H. W. Morrison, highway, audit and school allowance	146.72	146.72
30	Ray Hiller, truant officer	6.00	6.00
31	P. S. Keyes, town superintendent....	112.00	112.00

32	Hazzard and Rhoades, insurance	50.00	50.00
33	Salamanca Trust Co., cert. indebt....	100.00	100.00
34	Salamanca Trust Co., cert. indebt...	200.00	200.00
	Total		$ 1,294.11

ELLICOTTVILLE

No. of Claim	Claimant Nature of Claim	Amount Claimed	Amount Allowed
1	Allan E. Ames, supervisor and hall rent ..... $	169.66	$ 169.66
2	H. E. Bolles, justice of peace	32.00	32.00
3	H. E. Bolles, ballot clerk	10.00	10.00
4	C. A. Churchill, inspector of election.	25.50	25.50
5	C. A. Deming, inspector of election..	25.50	25.50
6	Geo. Dietter, justice of peace	28.00	28.00
7	H. J. Dunkleman, inspector of election	42.10	42.10
8	John W. Ellis, inspector of election..	32.10	32.10
9	Guy French, poll clerk	10.00	10.00
10	Bert Feldman, inspector of election..	15.50	15.50
11	Michael Fitzpatrick, justice of peace	32.00	32.00
12	W. H. Green, inspector	5.00	5.00
13	W. C. Hawkins, justice of peace ...	32.00	32.00
14	W. A. Harrington, inspector of election	35.50	35.50
15	A. B. Herman, ballot clerk	10.00	10.00
16	W. S. Hammond, constable	9.00	9.00
17	J. M. Junker, poll clerk	10.00	10.00
18	Bernard Kelly, ballot clerk	10.00	10.00
19	Thos. W. Kelly, inspector	10.00	10.00
20	A. M. Laidlaw, legal services	20.00	20.00
21	E. H. McElroy, inspector of election..	47.10	47.10
22	Moses E. Marsh, supt. of highways...	605.23	605.23
23	A. L. Nichols, inspector of election..	35.50	35.50
24	J. King Northrup, poll clerk	10.00	10.00
25	Chas. Northrup, poll clerk	10.00	10.00
26	N. T. Olin, assessor	120.00	120.00
27	N. T. Olin, poll clerk	10.00	10.00
28	A. N. Putnam, overseer of poor	105.00	105.00
29	Geo. W. Pettit, special police	6.50	6.50
30	G. M. Pettit, assessor	105.00	105.00
31	A. W. Smallman, vital statistics	7.25	7.25
32	Harry D. Smith, assessor	105.00	105.00

33	Grant F. Smith, town clerk	124.76	124.76
34	Grant F. Smith, registrar vital stat...	25.25	25.25
35	Williamson Law Book Co., bal. boxes	35.10	35.10
	Total		$ 1,915.55

FARMERSVILLE

No. of Claim	Claimant Nature of Claim	Amount Claimed	Amount Allowed
1	J. S. Williams, assessor .....$	62.00	$ 62.00
2	Geo. W. Tapp, assessor	52.00	52.00
3	W. H. Jones, assessor	52.50	52.50
4	Ralph S. Hall, guard on election day.	6.00	6.00
5	Forrest C. Lewis, inspector	20.00	20.00
6	Ralph J. Stebbins, inspector	20.00	20.00
7	M. R. Wilder, inspector	14.00	14.00
8	Howard A. Strong, inspector	38.33	38.33
9	J. C. Harris, ballot clerk	6.00	6.00
10	Ethan W. Hooper, ballot clerk	6.00	6.00
11	Winfred W. Powers, poll clerk	6.00	6.00
12	Alfred J. Williams, poll clerk	6.00	6.00
13	J. L. Strong, constable	2.20	2.20
14	Wm. H. Allen, canvasing soldiers votes	4.00	4.00
15	Earl D. Kilmer, physician	17.75	17.75
16	F. C. Ballard, physician	9.50	9.50
17	H. W. Hammond, health officer	69.04	69.04
18	G. H. Agett, overseer of poor	2.00	2.00
19	Ralph S. Hall, justice	2.50	2.50
20	James Dornan, justice	14.00	14.00
21	Ralph S. Hall, justice	20.15	20.15
22	R. L. Christie, justice	16.00	16.00
23	Clair F. Agett, local registrar	9.50	9.50
24	J. P. Henry, expenses	60.25	60.25
25	C. F. Agett, town clerk	53.61	53.61
26	J. P. Henry, supt. of highways	180.00	180.00
27	M. E. Smith, supervisor	72.85	72.85
28	M. E. Smith, salary pur. to sec. 110..	75.00	75.00
29	C. F. Agett, salary per. to sec. 110..	30.00	30.00
	Total		$ 927.18

FRANKLINVILLE

No. of Claim	Claimant	Nature of Claim	Amount Claimed	Amount Allowed
1	Lola Broudart, poll clerk		$ 18.00	$ 18.00
2	Clara Paynter, poll clerk		9.00	9.00
3	W. A. Thompson, poll clerk		11.00	11.00
4	Grace A. Swan, poll clerk		10.00	10.00
5	Margaret Thomas, poll clerk		9.00	9.00
6	John L. Evans, primary enrollment		8.00	8.00
7	M. D. Farwell, primary enrollment		8.00	8.00
8	Chas. H. Seward, inspector		11.00	11.00
9	M. J. Campbell, inspector		31.00	31.00
10	H. S. Crosman, inspector		18.00	18.00
11	D. J. Sill, inspector		41.00	41.00
12	R. L. Farnham, inspector		40.00	40.00
13	C. S. Babbitt, inspector		19.00	19.00
14	Paul Reynolds, inspector		40.00	40.00
15	L. M. Searl, inspector		46.47	46.47
16	John A. Swan, inspec. and messenger		68.41	68.41
17	J. B. Baker, insp. and messenger		78.18	78.18
18	J. J. McClory, ballot clerk		9.00	9.00
19	Guy C. Ames, justice of peace		30.15	30.15
20	J. B. Baker, justice of peace		7.10	7.10
21	Wm. Blowers, assessor		102.00	102.00
22	M. L. Reynolds, assessor		94.00	94.00
23	A. E. Southwick, assessor		101.00	101.00
24	J. H. Crain, printing		19.50	19.50
25	R. L. Farnham, livery hire, Tyler suit		25.00	25.00
26	M. J. Campbell, services on Tyler suit		25.00	25.00
27	Clarence King, medical services		67.70	67.70
28	F. H. Bacon, vital statistics		20.00	20.00
29	Chas. Kelley, health officer		250.20	250.20
30	F. L. Stone, custodian		23.00	23.00
31	F. H. Bacon, town clerk, ex. and sup.		138.58	138.58
32	D. A. Kenyon, overseer poor		84.30	84.30
33	C. D. VanAernam, supervisor		130.75	130.75
34	F. O. Waterman, hall rent, janitor fee		38.10	38.10
35	Williamson Law Book Co., supplies		29.75	29.75
36	J. B. Baker, town board		26.00	26.00
37	Guy C. Ames, town board		26.00	26.00
38	Geo. N. James, town board		26.00	26.00
39	M. E. Grove, town board		22.00	22.00

40	Will H. Ferris, inspector election....	18.00	18.00
41	Lena B. Church, poll clerk	18.0	18.00
	Total		$ 1,797.19

FREEDOM

No. of Claim	Claimant Nature of Claim	Amount Claimed	Amount Allowed
1	E. J. Cheney, supervisor	170.68	170.68
2	E. J. Cheney, supervisor	36.31	36.31
3	Eugene Haskell, registrar	32.00	32.00
4	Eugene Haskell, town clerk	129.50	129.50
5	B. C. Beach, justice of peace	32.00	32.00
6	Vern Brown, justice of peace	34.00	34.00
7	A. E. Austin, justice of peace	39.00	39.00
8	John Waterman, justice of peace....	30.00	30.00
9	B. D. Jacquish, assessor	53.50	53.50
10	Edwin S. Morgan, assessor	61.50	61.50
11	Geo. H. Scott, assessor	53.50	53.50
12	Chas. J. Wilson, inspector of election	24.00	24.00
13	C. H. Newman, inspector of election.	43.50	43.50
14	M. J. Ellithorpe, inspector of election.	24.00	24.00
15	H. F. Cheney, inspector of election...	24.00	24.00
16	Marjorie Lewis, clerk board of insp...	8.00	8.00
17	Ella M. Yule, board of inspectors...	8.00	8.00
18	Margaret Davis, poll clerk	8.00	8.00
19	S. J. Brown, ballot clerk	8.00	8.00
20	Lewis Jones, ballot clerk	8.00	8.00
21	Edgar Williams, poll clerk	8.00	8.00
22	Mrs. Lillian Veil, 1 year hall rent...	40.00	40.00
23	Howard Bonsteel, election trip to L. V.	10.00	10.00
24	C. N. Smith, expense	25.08	25.08
	Total		$ 910.57

GREAT VALLEY

No. of Claim	Claimant Nature of Claim	Amount Claimed	Amount Allowed
1	Moses Meachem, insp. and messenger.	$ 33.66	$ 33.66
2	H. L. Sibley, inspector	20.00	14.00
3	Frank Snow, supervisor	171.20	171.20
4	M. D. Quigley, inspector	38.56	32.56

5	Wm. S. Anger, constable account	11.00	11.00
6	Wm. S. Anger, special deputy sheriff..	1.80	1.80
7	James Burmingham, poll clerk	8.00	6.00
8	R. L. Manning, meeting with board..	4.00	4.00
9	John Leon, use of hall	30.00	30.00
10	Carl R. Chapman, poll clerk	8.00	6.00
11	Thomas Healy, commissioner highway	651.50	651.50
12	George Deininger, assessor	6.00	6.00
13	George Deininger, assessor	63.00	63.00
14	F. J. Chamberlain, inspector	20.00	14.00
15	T. J. Holloran, viewing sheep	15.00	15.00
16	F. H. Albright, poll clerk	6.00	6.00
17	A. T. Goodman, inspector	16.00	14.00
18	Austin Fedick, poll clerk	8.00	6.00
19	T. J. Holloran, assessor	63.00	63.00
20	Morris Folts, poll clerk	6.00	6.00
21	W. H. Folts, assigned to G. H. Folts, justice accounts	30.35	30.35
22	Frank Folts, inspector	28.00	20.00
23	Alfred Smith, poll clerk	6.00	6.00
24	J. E. Chase, lumber and rent	5.40	5.40
25	J. M. Happell, health officer	278.09	253.09
26	W. H. Folts, assigned to G. L. Folts, justice accounts	24.62	24.62
27	W. H. Folts, assigned to G. L. Folts, meeting with town board	6.00	6.00
28	R. L. Manning, justice accounts	6.00	6.00
29	Elmer Hess, inspector of election...	20.00	20.00
30	Carl Bauer, inspector of election	14.00	14.00
31	B. G. Drake, assessing	63.00	63.00
32	B. G. Drake, viewing sheep	6.00	6.00
33	Wm. Adams, auditor	3.00	3.00
34	O. D. Rhodes, auditor	3.00	3.00
35	J. J. Deininger, auditor	3.00	3.00
36	N. D. Walrath, hall rent	25.00	25.00
37	H. D. Morton, town clerk	35.00	35.00
38	H. D.. Morton, town clerk	45.89	45.89
39	C. B. Norton, meeting town board...	14.00	14.00
40	M. E. Rust, meeting town board.....	14.00	14.00
41	Walter Watkins, meeting town board	14.00	14.00
42	Walter Watkins, inspector election..	12.00	12.00
43	Walter A. Chase, inspector of election	20.00	20.00
	Total		$ 1,798.07

HINSDALE

No. of Claim	Claimant	Nature of Claim	Amount Claimed	Amount Allowed
1	W. H. Lincoln, registrar	.....	$ 17.00	$ 17.00
2	S. S. Holdridge, assessor	.....	100.00	100.00
3	F. E. Lincoln & Son, lumber	.....	12.65	12.65
4	Clara Sayler, enrollment clerk	....	6.00	6.00
5	D. T. Maxwell, assessor	.....	104.00	104.00
6	G. A. Farwell, inspector and poll clerk		16.00	16.00
7	W. E. Gould, services to assessors	...	20.00	20.00
8	W. H. Ransbury, inspector	.....	16.00	16.00
9	E. E. Burlingame, inspector	.....	28.00	28.00
10	Geo. Schyver, ballot clerk	.....	10.00	10.00
11	Ermon Hulbert, ballot clerk	.....	10.00	10.00
12	W. B. Ransbury, inspector	.....	12.00	12.00
13	F. M. Gile, inspector	.....	16.00	16.00
14	Lucy Phillips, enrollment clerk	...	6.00	6.00
15	E. E. Bennett, inspector	.....	5.00	5.00
16	Levi Swarts, carpenter work	.....	16.10	16.10
17	M. L. Goodrich, health officer	....	4.10	4.10
18	Francis H. Miller, health offices	.....	111.00	111.00
19	B. Burlingame, truant officer	.....	18.00	18.00
20	Dr. J. C. Young, reports of births and deaths	.....	1.37	1.37
21	P. H. Kellogg, subpoenas and expense		5.90	5.90
22	P. S. Crone, inspector	.....	50.45	50.45
23	W. H. Lincoln, clerk	.....	144.92	144.92
24	Wm. Perkins, justice	.....	32.00	32.00
25	M. A. Gile, justice	.....	36.00	36.00
26	J. G. Brown, inspector	.....	6.00	6.00
27	E. E. Burlingame, justice	.....	28.00	28.00
28	Wm. S. Phillips, supervisor	.....	184.50	184.50
29	Geo. J. Elling, justice	.....	36.00	36.00
30	B. F. Swarts, erroneous tax	.....	36.77	36.77
31	Howard Crosby, poll clerk	.....	10.00	10.00
32	W. H. Willover, assessor	.....	100.00	100.00
33	Geo. Button, overseer of poor	.....	4.00	4.00
34	W. H. Lincoln, clerk and salary	....	30.00	30.00
	Total	.....		$ 1,233.76

HUMPHREY

No. of Claim	Claimant	Nature of Claim	Amount Claimed	Amount Allowed
1	Wesley Dunham,	services as assessor	$ 12.00	$ 12.00
2	E. H. Bozard,	justice of peace	3.00	3.00
3	C. V. Southwick,	poll clerk	8.00	8.00
4	Frank Mooney,	inspector	23.00	23.00
5	J. S. Jameson,	poll clerk	8.00	8.00
6	Philip Wiley,	poll clerk	8.00	8.00
7	E. K. Wilber,	justice	3.00	3.00
8	J. M. Berry,	insp. soldier votes	5.00	5.00
9	J. M. Berry,	assigned to F. T. Berry services as inspector	23.00	23.00
10	Pete Hollister,	ballot clerk	8.00	8.00
11	Thos. Feneran,	officer at polls	8.00	8.00
12	F. D. Chamberlain,	use of hall, etc	20.00	20.00
13	Bernard Healy,	inspector of election	45.00	45.00
14	Harry Feneran,	inspector of election	23.00	23.00
15	M. C. Hinman,	supt, of highways	282.00	282.00
16	A. W. Smallman,	health officer	62.50	62.50
17	A. W. Smallman,	disinfectants	1.40	1.40
18	F. M. Curtis,	citizen member board of health	2.00	2.00
19	Frank Haggarty,	justice of peace	4.00	4.00
20	E. A. Wakefield,	town clerk and exp	85.15	85.15
21	Jos. D. McCune,	enrollment clerk	6.00	6.00
22	Jas. Dennis,	paying out public funds	22.00	22.00
23	H. C. Butler,	justice of peace	18.00	18.00
24	G. W. Chamberlan,	justice and reg'rar	30.00	30.00
25	James Demie,	services on town board	21.00	21.00
26	Edwin Fish,	services on town board	12.00	12.00
27	L. O. Morehouse,	services on town b'd	7.00	7.00
28	Jas. F. Healy,	services as assessor	51.00	51.00
29	G. J. Chapman,	services as assessor	51.00	51.00
30	Winfrid G. Wilber,	serv. as assessor	39.00	39.00
31	E. A. Wakefield,	town clerk	5.90	5.90
	Total			$ 896.95

ISCHUA

No. of Claim	Claimant	Nature of Claim	Amount Claimed	Amount Allowed
1	J. Haight, ballot clerk		$ 8.00	$ 8.00
2	E. N. Williams, poll clerk		8.00	8.00
3	W. P. Guild, inspector and mes'gr		52.26	52.26
4	Lloyd Mallory, inspector		32.00	32.00
5	Charles Isaman, inspector		21.00	21.00
6	Geo. Wetherby, ballot clerk		8.00	8.00
7	M. F. Pierce, inspector		27.00	27.00
8	J. R. Shipman, labor and material for booths		9.86	9.86
9	O. A. Trowbridge, town clerk		110.66	110.66
10	Geo. H. Nix, supervisor		29.96	29.96
11	H. W. Hammond, health officer		60.75	60.75
12	H. Shipman, assessor		80.00	70.00
13	A. J. Babcock, assessor		80.67	70.67
14	William Colley, assessor		80.00	70.00
15	A. D. Moon, supplies		9.50	9.50
16	T. C. Moore, justice		20.00	20.00
17	A. S. Lockwood, justice		20.00	20.00
18	T. C. Moore, secy., hall rent		10.00	10.00
19	F. B. Nix, justice		20.00	20.00
20	F. O. Brown, justice		20.00	20.00
21	C. L. Randall, medical services		15.00	15.00
22	J. C. Youngs, vital statistics		2.59	2.59
23	Geo. H. Nix, hall rent		20.00	20.00
24	Leslie Nix, truant officer		16.00	16.00
25	Geo. H. Nix, supervisor		101.61	101.61
26	C. P. Pierce estate, overseer of poor		14.20	14.20
27	A. D. Moon, supplies		29.17	29.17
28	W. Chamberlin, poll clerk		8.00	8.00
	Total			$ 884.23

LEON

No. of Claim	Claimant	Nature of Claim	Amount Claimed	Amount Allowed
1	F. Huntington, assessor		$ 66.00	$ 66.00
2	C. H. Franklin, assessor		63.00	63.00
3	F. B. Clark, assessor		63.00	63.00
4	J. E. Caneen, health officer and vital statistics		98.50	98.50

5	C. L. Greeley, supt. of highways.....	270.00	270.00
6	C. C. Barlow, inspector of election...	37.56	37.56
7	J. B. Rich, inspector of election.....	25.00	25.00
8	P. H. Curtiss, town clerk	71.74	71.74
9	J. H. Wilson, compensation insurance	74.66	74.66
	Total		$ 769.46

LITTLE VALLEY

No. of Claim	Claimant Nature of Claim	Amount Claimed	Amount Allowed
1	A. D. Davis, overseer of poor .....$	89.00	$ 89.00
2	C. M. Liebler, justice of peace	22.00	22.00
3	F. G. Daniels, justice of peace.....	22.00	22.00
4	O. D. Sprague, justice of peace.....	22.00	22.00
5	R. H. Pratt, justice of peace	50.15	50.15
6	S. L. Sweetland, town clerk	115.38	115.38
7	S. H. Bennett, health officer	112.55	112.55
8	E. E. Thomas, constable	2.00	2.00
9	D. C. Sherman, custodian of vot. mach.	27.00	27.00
10	M. E. Herrick, insp. of election, dist. 1	15.00	15.00
11	B. A. Whitney, insp. of election, dist. 1	12.00	12.00
12	F. F. Kidney, insp. of election, dist 1	36.50	36.50
13	F. M. Nichoson, insp. of election, dist. 1	47.86	47.86
14	James Case, insp. of election, dist. 1..	16.50	16.50
15	W. F. Andrew, insp. of election, dist 1	36.50	36.50
16	D. J. Bushnell, ballot clerk, dist. 1...	6.00	6.00
17	Hattie Locke, poll clerk, dist. 1.....	6.00	6.00
18	Francis Hagen, poll clerk, dist. 1	6.00	6.00
19	Ed. Bryant, insp. of election, dist. 2..	30.00	30.00
20	F. J. Lankow, insp. election, dist. 2..	14.00	14.00
21	Charles W. Watkins, insp. elect., dist. 2	30.00	30.00
22	T. A. Stubbins, insp. of election, dist. 2	16.00	16.00
23	Geo. E. Waller, insp. of election, dist. 2	31.26	31.26
24	Eunice Lankow, poll clerk, dist 2....	14.00	14.00
25	Marion E. Hall, poll clerk, dist. 2....	14.00	14.00
26	A. C. Stephens, ballot clerk, dist. 2...	8.50	8.50
27	G. W. Boyce, ballot clerk, dist. 2....	8.50	8.50
28	J. R. Shaw, rent of hall, dist. 2.....	20.00	20.00
29	R. D. Leach, town assessor	75.00	75.00
30	J. D. Horning, town assessor	81.00	81.00
31	F. H. Annis, town assessor	66.00	66.00

32	Henry Leach, fire warden	5.62	5.62
33	H. H. Shipherd, legal printing	11.00	11.00
34	Leon Ed. Strang, legal printing.....	2.70	2.70
35	F. H. Annis, supervisor	16.42	16.42
36	M. L. Whipple, town superintendent.	552.00	552.00
37	W. H. Bowen supervisor	131.60	131.60
	Total		$ 1,772.04

LYNDON

No. of Claim	Claimant	Nature of Claim	Amount Claimed	Amount Allowed
1	Frank Kellogg, insp. and messenger.	$	40.96	$ 40.96
2	Nelt P. Reynolds, inspector		22.25	22.25
3	Ray Mabey, inspector		17.00	17.00
4	Alex. Currie, inspector		16.00	16.00
5	John Bissell, inspector		5.00	5.00
6	R. W. King, inspector		6.00	6.00
7	R. W. Little, poll clerk		6.00	6.00
8	Charles Stimson, ballot clerk		6.00	6.00
9	Wm. Currie, ballot clerk		6.00	6.00
10	W. H. Rose, assessor		44.00	36.00
11	Orville Snyder, assessor		44.00	36.00
12	E. M. Brockway, assessor		32.00	32.00
13	Charles Kelley, health physician ...		77.50	77.50
14	Dr. Clarence King, vital statistics....		3.25	3.25
15	Chas. Ingalls, treasy., hall rent.....		35.00	35.00
16	R. W. King, highway superintendent.		203.75	203.75
17	E. A. Gere, supervisor		76.92	76.92
18	Charles Ingalls, justice		15.00	15.00
19	E. E. Lane, justice		15.00	15.00
20	Henry Williams, justice		15.00	15.00
21	Robert Scott, justice		15.00	15.00
22	John Bissell, town clerk		62.62	62.62
	Total			$ 748.25

MACHIAS

No. of Claim	Claimant	Nature of Claim	Amount Claimed	Amount Allowed
1	Wm. S. Pierce, supervisor	$	175.00	$ 175.00
2	D. Earl Tilden, town clerk		122.36	122.36

3	W. T. Farner, town board	26.00	26.00
4	Myron B. Field, town board	36.00	36.00
5	R. H. Camp, town board	36.00	36.00
6	Wm. A. Josyln, town board	37.20	37.20
7	H. J. Kerr, town board	4.00	4.00
8	A. M. Baker, overseer of poor	12.74	12.74
9	Myron B. Field, justice of peace	20.55	20.55
10	Wm. A. Joslyn, justice of peace	4.50	4.50
11	Wm. A. Follett, health officer	174.50	174.50
12	Wm. A. Follett, vital statistics	4.00	4.00
13	B. J. McGlynn, constable	4.75	4.75
14	W. E. Adams, constable	15.55	15.55
15	Lewis A. King, assessor	99.00	99.00
16	Leray Watson, assessor	99.00	99.00
17	Lee Starks, assessor	96.00	96.00
18	Frank J. Hughes, ex-supervisor	38.35	38.35
19	W. E. Adams, janitor, town hall	48.20	48.20
20	D. S. Tilden & Son., merchandise	8.15	8.15
21	R. H. Camp, merchandise	11.60	11.60
22	Henry Weast, merchandise	1.75	1.75
23	H. K. Mason, inspector	28.04	28.04
24	Floyd Harmon, inspector	25.00	25.00
25	J. R. Joslyn, inspector	25.00	25.00
26	Geo. Fish, inspector	29.01	29.01
27	Theo. G. Stoll, inspector	26.96	26.96
28	D. T. Rogers, inspector	19.00	19.00
29	John M. Pierce, inspector	19.00	19.00
30	Oscar E. Phillips, inspector	19.00	19.00
31	C. E. Owens, inspector	6.00	6.00
32	Earl Kerr, poll clrek	9.00	9.00
33	Marvin Bristol, poll clerk	9.00	9.00
34	Mary Adams, poll clerk	9.00	9.00
35	Nellie Drumb, poll clerk	9.00	9.00
36	Ada Wright, ballot clerk	9.00	9.00
37	Ernest Austin, ballot clerk	9.00	9.00
38	Floyd Rowland, ballot clerk	9.00	9.00
39	O. C. Pollard, ballot clerk	9.00	9.00
	Total		$ 1,344.21

MANSFIELD

No. of Claim	Claimant	Nature of Claim	Amount Claimed	Amount Allowed
1	Fred Whipple, supervisor	.....	$ 108.00	$ 108.00
2	Edson Bailey, town clerk	.....	76.96	76.96
3	E. D. Williams, health officer	.....	86.70	86.70
4	C. W. Westendorf, inspector	.....	22.00	22.00
5	J. P. Crandall, ballott clerk	.....	9.00	9.00
6	Claude Schuppenhaver, inspector	..	22.00	22.00
7	Ernest Goll, ballot clerk	.....	9.00	9.00
8	E. E. Comstock, justice of peace	...	32.00	32.00
9	Justus Stone, justice of peace	.....	24.00	24.00
10	O. H. Eddy, justice of peace	.....	24.00	24.00
11	C. L. Windsor, justice of peace	.....	24.00	24.00
12	Clarence Skeels, poll clerk	.....	9.00	9.00
13	William Tackentine, insp. and mes'gr.		34.23	34.23
14	S. G. Skeels, inspector	.....	22.00	22.00
15	B. F. Mennekime, poll clerk	.....	9.00	9.00
16	Frank Sanders, assessoor	.....	45.50	45.50
17	C. F. Green, assessor	.....	49.00	49.00
18	Frank Bowen, assessor	.....	67.50	67.50
19	E. L. Williams, town superintendent	..	600.00	600.00
	Total	.....		$ 1,273.89

NAPOLI

No. of Claim	Claimant	Nature of Claim	Amount Claimed	Amount Allowed
1	O. M. Newell, supevisor	.....	$ 16.00	$ 16.00
2	O. M. Newell, disbursements	.....	87.92	87.92
3	E. B. Waite, town clerk	.....	33.42	33.42
4	E. B. Waite, registrar	.....	9.25	9.25
5	S. E. Haas, justice of peace	.....	16.00	16.00
6	D. W. Congdon, justice of peace	....	11.60	11.60
7	D. W. Congdon, holding criminal court		8.00	8.00
8	F. C. Boardman, justice of peace	....	16.00	16.00
9	D. N. Finch, justice of peace	.....	6.00	6.00
10	E. L. Waite, assessor	.....	42.00	42.00
11	E. Glover, assessor	.....	51.00	51.00
12	F. W. Kulp, assessor	.....	42.00	42.00
13	Sam Fox, overseer of poor	.....	28.35	28.35

14	L. S. Underwood, supt. of highways.	245.00	245.00
15	L. S. Underwood, supt of highways, $327.50 paid by supt.		
16	Dr. M. C. Hawley, health officer.....	80.25	80.25
17	Cleo Waite, inspector and messenger.	38.62	38.62
18	Geo. Tarbox, inspector	20.00	20.00
19	H. C. Crandall, inspector	28.00	28.00
20	Stephen H. Alexanler, inspector	28.00	28.00
21	C. E. VanAken, inspector	8.00	8.00
22	Louis Burt, ballot clerk	8.00	8.00
23	Horace H. Swan, ballot clerk	8.00	8.00
24	Will Benson, poll clerk	8.00	8.00
25	Arthur Lowe poll clerk	8.00	8.00
26	R. T. Seaton, constable	19.00	19.00
27	R. T. Seaton, truant officer	7.50	7.50
28	James H. Wilson, comp. insurance and premium	116.52	116.52
	Total		$ 990.43

NEW ALBION

No. of Claim	Claimant	Nature of Claim	Amount Claimed	Amount Allowed
1	William Day, insp election, dist. 2....	$	17.00	$ 17.00
2	Guy Hickey, insp. election, dist. 2...		17.00	17.00
3	Ray Waters, insp. election, dist. 2....		17.00	17.00
4	C. V. Young, insp. election, dist 2...		29.39	29.39
5	C. F. Burmaster, poll clerk, hall rent, inspecting voters		36.00	36.00
6	Elton L. Kilby, poll clerk, dist. 2....		4.00	4.00
7	Clifford P. Setter, insp election, dist. 3		16.00	16.00
8	Wm. R. Cooper, insp. election, dist. 1		32.87	32.87
9	W. Clyde Lee, insp. election, dist. 3..		21.00	21.00
10	Jesse B. Kilburn, insp. election, dist. 3		16.00	16.00
11	Edna S. Campbell, poll clerk, dist. 3		5.00	5.00
12	Helen J. McKee, poll clerk, dist 3....		5.00	5.00
13	Herman Lavery, iusp. election, dist. 3		37.80	37.80
14	Paul A. Brooks, insp. election, dist. 1		16.00	16.00
15	S. O. Grannis, insp. election, dist. 1...		21.00	21.00
16	Andy B. Sammelson, insp. elect., dist. 1		16.00	16.00
17	Chas. Griffith, poll clerk, dist. 1.....		5.00	5.00
18	John G. Nichols, custodian vot. mach.		49.50	49.50

19	Mary Durfee, poll clerk, dist. 1.....	5.00	5.00
20	E. C. Pritchard, assessor	92.00	92.00
21	H. C. Oakes, assessor	92.00	92.00
22	Sherman A. Mosher, assessor	104.00	104.00
23	E. M. Coss, M. D., health officer....	98.00	98.00
24	G. McIntosh, poor acct. vital statistics	24.50	24.50
25	F. E. Tuttle, ex. lunacy, vital statistics	9.50	9.50
26	Percy Schluter, draying	1.60	1.60
27	Hadley S. Horth, constable fees	4.00	4.00
28	Bird & Lavery, legal fees	1.00	1.00
29	Herman Lavery, legal services	6.50	6.50
30	A. L. Ten Eyck, justice fees	24.80	24.80
31	F. C. Techentine, justice peace	20.00	20.00
32	Peter Larsen, justice peace	18.00	18.00
33	A. L. Ten Eyck, justice peace	20.00	20.00
34	C. M. Rhoades, justice peace	21.00	21.00
35	D. H. B. Wells, town clerk	75.84	75.84
36	J. W. Watson, supervisor	82.92	82.92
37	John A. Dolan, justice of peace, 1917.	2.00	2.00
38	Village of Cattaraugus, hall rent....	75.00	75.00
39	J. C. Schluter, supt. of highways....	493.07	493.07
40	F. L. Pickup, supt. of poor	17.00	17.00
	Total		$ 1,649.29

OLEAN

No. of Claim	Claimant Nature of Claim	Amount Claimed	Amount Allowed
1	C. W. Cooper, assessor .....$	160.00	$ 160.00
2	Alfred McCoy, assessor	132.08	132.08
3	Fred Schubert, assessor	108.00	108.00
4	H. W. Brooks, town clerk	81.20	81.20
5	Frank Croft, justice of peace	50.00	50.00
6	Adolph Schubert, justice of peace....	56.00	56.00
7	H. A. Brooks, supervisor	4.00	4.00
8	C. E. Grey, justice of peace	42.00	42.00
9	Chas. E. Kelly, supervisor	12.00	12.00
10	Leslie Davis, overseer of poor	62.94	62.94
11	John P. Boothe, health officer	181.19	181.19
12	W. W. Breadon, justice of peace.....	30.00	30.00
13	W. W. Breadon, justice of peace.....	2.50	2.50
14	W. W. Breadon, justice of peace....	1.65	1.65

15	W. W. Breadon, justice of peace...	2.10	2.10
16	Mrs. Frank Croft, janitor services...	5.00	5.00
19	Chas. E. Kelly, supplies	5.79	5.79
18	Henry Kamery, ballot clerk	8.00	8.00
19	J. J. Newman, inspector of election..	33.06	33.06
20	R. A. Brooks, inspector of election..	20.00	20.00
21	Chas. E. Kelly, inspector of election..	19.48	19.48
22	James Rielly, inspector of election...	41.75	41.75
23	W. H. Albee, ballot clerk	8.00	8.00
24	Fay R. Newberry, inspector of election	8.00	8.00
25	Erastus Parker, inspector of election.	26.00	26.00
26	Ernest Parker, poll clerk	26.00	26.00
27	Alfred Swarts, inspector of election..	26.00	26.00
28	Chas. W. Hallett, ballot clerk	8.00	8.00
29	W. F. Reynolds, inspector of election	14.00	12.00
30	J. Leslie Grey, ballot clerk	8.00	8.00
31	W. S. Orcutt, election poll clerk.....	8.00	8.00
32	Andrew Smith, inspector of election..	28.00	26.00
33	F. H. Nancarrow, Sr., insp. of election	8.00	8.00
34	Morrie T. Davis, poll clerk	8.00	8.00
35	James F. Driscoll, insp. of election...	6.00	6.00
	Total		$ 1,230.95

OTTO

No. of Claim	Claimant Nature of Claim	Amount Claimed	Amount Allowed
1	Mark Foster, inspector of election...$	29.57	$ 29.57
2	Floyd Brown, inspector of election...	34.00	34.00
3	Warren Foster, poll clerk	6.00	6.00
4	E. D. Tibbits, truant officer	10.00	10.00
5	William Wyant, ballot clerk	6.00	6.00
6	A. S. Courter, inspector of election...	4.00	4.00
7	W. S. Aust, town clerk	47.11	47.11
8	W. S. Aust, vital statistics	12.00	12.00
9	Howard Frank, inspector of election..	14.00	14.00
10	V. R. Charlesworth, insp. and poll clk.	10.00	10.00
11	A. S. Courter, justice of peace	34.00	34.00
12	C. E. Foster, justice of peace	34.00	34.00
13	G. L. Ball, inspector of election.....	14.00	14.00
14	G. L. Ball, justice of peace	46.00	46.00
15	E. W. Schroder, justice of peace ...	40.00	40.00

16	Chester Foster, assessor	75.00	75.00
17	C. H. Northrup, assessor	59.00	59.00
18	A. L. Ballard, supervisor	44.00	44.00
19	Charles Cody, poll clerk	6.00	6.00
20	A. L. Ballard, supervisor	75.00	75.00
21	John Salsbury, superintendent	444.00	444.00
22	Henry Saafield, assessor	55.50	55.50
	Total		$ 1,099.18

PERRYSBURG

No. of Claim	Claimant Nature of Claim	Amount Claimed	Amount Allowed
1	I. C. Hall, supervisor ..... $	36.79	$ 36.79
2	D. E. Allen, town clerk	85.00	85.00
3	D. L. Newcomb, justice of peace ...	28.00	28.00
4	H. L. Oldham, justice of peace	34.00	34.00
5	Foster Lewis, justice of peace	18.00	18.00
6	L. H. Wood, justice of peace	28.25	28.25
7	A. D. Lake, M. D., health officer.....	106.32	106.32
8	C. D. Smith, assessor	52.75	52.75
9	John Edler, Jr., assessor	49.25	49.25
10	Byron Hooker, Est., assessor	56.25	56.25
11	Lyall Pelton, inspector of election...	28.00	28.00
12	Wellington Dabott, insp. of election..	36.09	36.09
13	Chas. L. Graves, insp. of election.....	43.90	43.90
14	Foster Lewis, insp. of election	20.00	20.00
15	Walter Hayward, insp. of election...	22.00	22.00
16	Elisha Hayward, insp. of election....	6.00	6.00
17	A. T. Skinner, insp. of election	20.00	20.00
18	W. B. Fancher, insp. of election.....	20.00	20.00
19	Nellie Johnson, poll clerk	8.00	8.00
20	Mabel Dabolt, poll clerk	8.00	8.00
21	D. L. Botsford, poll clerk	8.00	8.00
22	I. M. Waite, poll clerk	8.00	8.00
23	L. H. Wood, ballot clerk	8.00	8.00
24	Ida J. Ward, ballot clerk	8.00	8.00
25	Aldine Pennock, ballot clerk	8.00	8.00
26	G. P. Morrison, rent polling place, 2nd dist.	15.00	15.00
27	A. T. Skinner, making ballot boxes...	15.00	15.00
28	I. M. White, ex-supervisor services...	5.50	5.50

29	Frank Rupp, voting booths, etc.....	32.45	32.45
30	Geo. McAdam, services deputy sheriff	7.10	7:10
31	D. E. Allen, vital statistics and highway	22.75	22.75
32	I. C. Hall, sec. 110 highway law.....	50.00	50.00
33	Frank Nolte, constable	10.00	10.00
34	A. G. Witherel, overseer of poor.....	52.00	52.00
35	H. E. Woodin, supt. of highways....	616.00	616.00
	Total		$ 1,572.40

PERSIA

No. of Claim	Claimant	Nature of Claim	Amount Claimed	Amount Allowed
1	Harry Arnold, town clerk	.....	$ 48.40	$ 48.40
2	Ralph N. Schaack, town clerk	.....	9.09	9.09
3	John Stabenau, constable	.....	2.75	2.75
4	Bert Townsend, inspector, 2nd dist...		24.00	18.00
5	Clive Snyder, ballot clerk	.....	8.00	6.00
6	Harold Rideout, ballot clerk	.....	16.00	12.00
7	Anna B. Norcross, poll clerk	.....	8.00	6.00
8	Elizabeth M. Shead, affiliation clerk..		8.00	6.00
9	Eva Averill, poll clerk	.....	8.00	6.00
10	Ray Vogtli, inspector, 2nd dist.....		24.00	18.00
11	Fannie Derby, affiliation clerk	.....	8.00	6.00
12	L. J. Stafford, inspector, dist. 1	...	24.00	18.00
13	Frank L. Mattocks, inspector, dist. 1.		32.00	24.00
14	Bessie Mattocks, ballot clerk	.....	16.00	12.00
15	Benjamin Behan, inspector, dist. 1...		32.00	24.00
16	Laura Maulbetsch, affiliation clerk...		24.00	18.00
17	H. C. Hilborn, ballot clerk	.....	8.00	6.00
18	Ethel Thoen, ballot clerk	.....	8.00	6.00
19	Clara Stafford, ballot clerk	.....	16.00	12.00
20	Joseph H. Schaack, poor master	...	14.00	14.00
21	Albert D. Lake, health officer	.....	40.00	40.00
22	John Hansen, inspector, dist. 2	....	32.00	24.00
23	George C. Babcock, inspector, dist. 2.		45.84	37.84
24	Millard N. Allen, inspector, dist. 1...		41.41	33.41
25	Samuel Inskip, assessor	.....	56.00	56.00
26	George B. Taylor, assessor	.....	52.00	52.00
27	Marilda Brown, exr., as exr. of Milon J. Brown, poor master, deceased..		20.75	20.75

28	John Stabenau, truant officer	36.00	36.00
29	Nellie L. Arnold, registrar	5.70	5.70
30	George B. Babcock, justice of peace..	18.00	18.00
31	Joseph H. Schaack, justice of peace..	12.00	12.00
32	Taylor H. Martin, justice of peace....	20.00	20.00
33	Robert E. Congdon, supervisor	148.38	148.38
34	Sayles Ross, town superintendent...	596.00	596.00
35	Sayles Ross, town expenses	2.42	2.42
36	Burt D. Allen, assessor	52.00	52.00

PORTVILLE

No. of Claim	Claimant Nature of Claim	Amount Claimed	Amount Allowed
1	J. T. James, supervisor .....$	71.62	$ 71.62
2	J. T. James, disbursing officer	136.80	136.80
3	F. D. Caneen, register vital statistics.	33.50	33.50
4	F. D. Caneen, town clerk	60.77	60.77
5	E. M. Bedford, justice of peace.....	33.20	33.20
6	Abram F. Shafer, justice of peace...	32.14	32.14
7	Bert Benham, justice of peace.....	22.00	22.00
8	W. B. Holcomb, overseer of poor....	39.64	39.64
9	Geo. C. Hackett, health officer.....	112.66	112.66
10	Geo. C. Hackett, health officer ex....	28.52	28.52
11	M. J. McCarey, M. D., vital statistics.	6.50	6.50
12	M. J. McCarey, M. D., medical services	25.00	25.00
13	Geo. D. Munger, constable and attendance officer	25.85	25.85
14	L. E. Carr, assessor	107.07	107.07
15	Calvin C. Smith, assessor	140.67	140.67
16	S. E. Love, assessor	110.83	110.83
17	Williamson Law Book Co., law books.	6.50	6.50
18	Village of Portville, hall rent.....	30.00	30.00
19	Geo. D. Fatty, hall rent	10.00	10.00
20	Holcomb & Fairchild, hall rent.....	3.00	3.00
21	Smith Parish, supplies	3.54	3.64
22	Portville Review, printing	26.45	26.45
23	Geo. Humphrey, inspector	40.00	40.00
24	Elizabeth Mitchell, inspector	12.00	12.00
25	Dennis Kays, inspector	26.00	26.00
26	S. E. Love, inspector	38.00	38.00
27	Roy J. Davidson, inspector	28.00	28.00
28	Paul C. Lewis, inspector	28.00	28.00

29	E. T. Caneen, inspector and messenger	45.64	45.64
30	E. W. Johnson, inspector	28.00	28.00
31	Frank L. Smith, inspector	12.00	12.00
32	Duncan C. Dusenbury, inspector.....	10.00	10.00
33	Ira L. Smith, inspector	54.28	54.28
34	Abram F. Shafer, inspector	58.28	58.28
35	Margaret Sullivan, poll clerk	12.00	12.00
36	J. C. Collins, poll clerk	20.00	20.00
37	H. C. Holcomb, poll clerk	12.00	12.00
38	Elbert E. Paisley, poll clerk	12.00	12.00
39	H. D. Smith, poll clerk	12.00	12.00
40	McClure Murphy, poll clerk	12.00	12.00
41	Calvin C. Smith, ballot clerk	12.00	12.00
42	E. D. Carr, ballot clerk	12.00	12.00
43	James Pardon, ballot clerk	12.00	12.00
44	James C. Brooks, ballot clerk	15.00	15.00
45	C. G. Mohan, ballot clerk	14.00	14.00
46	Ed. O'Brien, ballot clerk	12.00	12.00
47	C. D. Holcomb, services supt. highw's	916.08	916.08
48	G. W. Winterstein, M. D., health officer	30.75	30.75
49	G. W. Winterstein, M. D., vital stat...	4.25	4.25
50	Perry D. Kayes, inspector	38.00	38.00
	Total		$ 2,592.64

RANDOLPH

No. of Claim	Claimant	Nature of Claim	Amount Claimed	Amount Allowed
1	Walter Wilhelm, insp. of election...	$	25.00	$ 25.00
2	H. D. Nutting, assessing		92.50	92.50
3	Zenas Carpenter, assesing		68.00	68.00
4	W. S. Atchison, poll clerk		9.00	9.00
5	Guy C. Caswell, justice		54.65	54.65
6	Wm. H. Glover, deputy sheriff, People vs. J. Schally		18.39	18.39
7	D. M. Graves, overseer of poor		91.00	91.00
8	Randolph Pub. Co., printing		9.65	9.65
9	Cora M. Caswell, poll clerk, dist. 1...		9.00	9.00
10	Roy R. Archer, inspector of election..		49.00	49.00
11	Gretchin Wheeler, insp. of election...		9.00	9.00
12	Edith B. Marsh, inspector of election.		9.00	9.00
13	W. J. Atchison, inspector of election.		50.64	50.64

14	Elliot C. Mighells, insp. of election...	33.00	33.00
15	Frank Hotchkiss, justice services....	30.00	30.00
16	Henry Atwood, justice services	30.00	30.00
17	Lafe Glover, justice services	28.00	28.00
18	M. V. Benson, legal advice and ser...	8.00	8.00
19	F. L. Scudder, assessing	68.00	68.00
20	A. L. Razey, expenses services and sal.	143.78	143.78
21	Dr. A. H. Babcock, health officer.....	80.00	80.00
22	Walter Atwood, inspector of election.	33.00	33.00
23	Harry Miller, inspector of election....	33.00	33.00
24	Ed. McLaughlin, insp. and poll clerk.	25.00	25.00
25	F. D. Johnson, poll clerk	9.00	9.00
26	W. A. Bragg, fees in criminal cases..	11.00	11.00
27	A. I. Marsh, town clerk services.....	111.61	111.61
28	A. I. Marsh, filing vital statistics.....	3.50	3.50
29	W. J. Atchison, premium on sup. bond	52.00	52.00
30	Jay Burley, taxes	5.92	5.92
31	Geo. G. Rasey, sup. report for 1917..	10.00	10.00
32	G. F. Gould, insurance on vot. mach.	19.00	19.00
33	G. F. Gould, Memorial Day, G. A. R.	50.00	50.00
34	W. J. Atchison, for school bonds....	4.20	4.20
35	W. J. Atchison, workmen comp. ins.	78.84	78.84
36	D. A. Sackrider, registering birth and death certificates	4.25	4.25
37	D. M. Graves, O. P., salary	50.00	50.00
38	Williamson Law Book Co., supervisor account book	3.50	3.50
39	W. A. Bragg, committing Claude Blood	8.40	8.40
40	W. A. Bragg, truant officer, school..	32.50	32.50
41	G. F. Gould, taking Geo. Jones to Little Valley jail	3.40	3.40
42	F. A. Babbitt, freight and cartage, voting machines	9.52	9.52
43	Automatic Reg. Machine Co., repairing voting machine	46.00	46.00
44	Geo. Hubbard, roadway to Henry Riddell	80.00	80.00
	Total		$ 1,599.25

RED HOUSE

No. of Claim	Claimant	Nature of Claim	Amount Claimed	Amount Allowed
1	Del Remington, overseer of poor	...	$ 6.00	$ 6.00
2	H. D. Snover, health officer	.....	72.00	72.00
3	J. W. Sharpe, rent of hall	.....	25.00	25.00
4	C. M. Anderson, reg. vital statistics	..	8.00	8.00
5	C. M. Anderson, town clerk	.....	55.70	55.70
6	Nevil France, ballot clerk	.....	8.00	8.00
7	Del Remington, fighting fire	.....	6.00	6.00
8	M. M. Bergmon, constable services	...	2.10	2.10
9	J. A. Wentworth, ex-town clerk	....	4.00	4.00
10	John Yaeger, ex-overseer of poor and fighting fire	.....	5.00	5.00
11	W. J. France, inspector of election	..	18.80	18.80
12	Gurnsey Sheffield, justice peace 1917		2.00	2.00
13	Wm. Osgood, town board meeting	...	14.00	14.00
14	Howard D. Carr, poll clerk and ex-justice	.....	10.00	10.00
15	W. J. France, assessor	.....	60.00	60.00
16	J. Homer Carr, supervisor	.....	131.31	131.31
17	Ray Kelley, assessor and poll clerk	..	68.00	68.00
18	Richard Aldrich, ballot clerk	.....	8.00	8.00
19	Chester B. Andrews, assessor	.....	60.00	60.00
20	Frank Bosworth, board meeting and inspector	.....	36.00	36.00
21	H. C. Boyer, board meeting and inspector	.....	48.00	48.00
22	D. A. Fuller, inspector of election	....	32.00	32.00
23	F. A. Johnson, J. P., town board meeting	.....	16.00	16.00
24	Clarence Frink, inspector of election		35.48	35.48
25	J. Homer Carr, expense	.....	10.04	10.04
	Total	.....		$ 741.43

SALAMANCA

No. of Claim	Claimant	Nature of Claim	Amount Claimed	Amount Allowed
1	L. B. Hall, justice of peace	.....	$ 22.00	$ 22.00
2	C. W. Easton, justice of peace	.....	22.00	22.00
3	C. C. Hall, justice of peace	.....	22.00	22.00

4	Irene Goodman, ballot clerk	7.00	7.00
5	Elizabeth Whalen, poll clerk	7.00	7.00
6	J. M. Worth, assessor	27.00	27.00
7	P. H. Bourn, health officer	42.20	42.20
8	C. E. Slocum, assessor	51.00	51.00
9	M. E. Whalen, inspector of election..	39.96	39.96
10	Bertha Ziegler, poll clerk	7.00	7.00
11	W. S. Hatch, town clerk	44.10	44.10
12	Frank Goodman, inspector of election	28.00	28.00
13	C. J. Phillips, justice of peace	22.00	22.00
14	Myrtle Holdridge, ballot clerk	7.00	7.00
15	C. J. Phillips, inspector of election...	28.00	28.00
16	J. W. Duguid, inspector of election...	28.00	28.00
17	J. W. Duguid, labor	3.65	3.65
18	Frank Holdridge, supervisor	153.14	153.14
19	L. B. Hall, justice of peace	42.25	42.25
20	J. J. Corcoran, supt. of highways....	274.50	274.50
21	Rebecca Light, work	1.50	1.50
22	Gilbert Light, overseer of poor	8.36	8.36
23	Edwin Harris, assessor	30.00	30.00
	Total	$	917.66

SOUTH VALLEY

No. of Claim	Claimant	Nature of Claim	Amount Claimed	Amount Allowed
1	Fred Seitz,	supervisor services	$ 82.04	$ 82.04
2	Fred Saxton,	town clerk	49.00	49.00
3	George A. Coulter,	justice of peace..	22.00	22.00
4	James Laughlin,	justice of peace....	19.50	19.50
5	Joseph Backus,	justice of peace ...	19.50	19.50
6	Wm. Caldwell,	justice of peace	17.00	17.00
7	Victor Long,	assessor	36.00	36.00
8	Miles Annis,	assessor	39.00	36.00
9	Bert Holt,	assessor	37.50	36.00
10	Benjamin Brown,	overseer of poor...	20.00	20.00
11	A. D. Niles,	inspector of election....	32.40	32.40
12	C. N. Burch,	inspector of election....	32.00	32.00
13	Ray Barney,	inspector of election...	39.50	39.50
14	L. F. Earl,	inspector of election.....	39.50	39.50
15	Fay Barney,	ballot clerk	10.00	10.00
16	John Burch,	ballot clerk	10.00	10.00

17	Hugh Gibbin, poll clerk and justice.	12.50	12.50
18	Elmer Blood, poll clerk	10.00	10.00
19	Seitz Bros., poor account	168.29	168.29
20	D. M. Tucker, hall rent	25.00	25.00
21	H. D. Snover, health officer	24.00	24.00
22	First. Nat. Bank, Salamanca, note..	513.25	513.25
23	Fred Saxton, registrar services	28.65	28.65
	Total		$ 1,287.63

YORKSHIRE

No. of Claim	Claimant	Nature of Claim	Amount Claimed	Amount Allowed
1	Chas. C. Day, inspector of election....		$ 41.11	$ 38.61
2	Myrtle A. Allen, inspector of election.		20.00	17.50
3	Lucy M. Cheney, inspector of election		20.00	17.50
4	Jas. F. Wagner, inspector of election.		20.00	17.50
5	E. May Thompson, insp. of election..		23.00	21.00
6	C. B. Persons, insp. of election		44.57	42.57
7	Mayme A. Worden, insp. of election.		23.00	21.00
8	Frank Quinn, insp. of election		23.00	21.00
9	Edw. S. Smith, clerk of election...		10.00	7.50
10	Bertha D. Wagner, clerk of election..		10.00	7.50
11	Millie M. Westover, clerk of election.		10.00	7.50
12	Perry Chaffee, clerk of election ...		10.00	7.50
13	Fred Woodard, clerk of election.....		6.00	5.00
14	Blanche L. Brush, clerk of election...		6.00	5.00
15	Elizabeth Davis, clerk of election....		6.00	5.00
16	Myrtle Goodrich, clerk of election....		6.00	5.00
17	Ruth J. White, clerk of election		6.00	5.00
18	Geo. U. Saxton, services highway law.		25.00	25.00
19	F. E. Westover, justice of peace.....		30.00	30.00
20	A. H. Raymond, justive of peace.....		19.00	19.00
21	R. W. Thompsett, justice of peace....		35.30	35.30
22	J. W. Nourse, justice of peace.....		21.00	21.00
23	G. E. Pierce, justice of peace		3.00	3.00
24	A. E. Stillman, justice of peace		3.00	3.00
25	Geo. U. Saxton, vital statistics		16.50	16.50
26	F. Krehbiel, health officer		37.50	37.50
27	Myron E. Fisher, health officer		54.00	54.00
28	Wm. Gibby, assessor		76.00	76.00
29	P. J. Westover, assessor		68.00	68.00

30	W. L. Howe, assessor	79.00	79.00
31	A. A. Brush, comp. insurance	106.53	106.53
32	A. A. Brush, insurance	18.70	18.70
33	G. E. Bailey, instructor voting mach..	6.00	6.00
34	H. E. Hitchcock, custodian voting machine	10.00	10.00
35	F. Stanbro, vital statistics	1.00	1.00
36	Allen Day, services and supplies.....	16.80	16.80
37	C. Hufstader, services	8.40	8.40
38	W. F. Arthurs, printing	11.95	11.95
39	V. R. Lynde, services and supplies...	96.86	96.86
40	C. A. Runyan, services	11.30	11.30
41	V. R. Lynde, services	100.00	100.00
42	Geo. U. Saxton, services and supplies	51.89	51.89
	Total		$ 1,208.41

District Attorney's Report

To the Board of Supervisors of Cattaraugus County:

The following report of the business transacted by me as District Attorney of Cattaraugus County during the year 1918 is hereby respectfully submitted.

There have been held in the county during the year last past five terms of the Supreme Court with Grand Juries, and four terms of the County Court with trial juries.

The annexed schedule shows the number of indictments found by the different Grand Juries during the year, the number of "No Bills" found by said Grand Juries, the total number of investigations before said Grand Juries, the number of convictions on trial, the number of acquittals, the total number of convictions, the amount of fines collected, and the different crimes for which such persons were convicted.

No moneys have come into my hands for the county from any source whatever. A report is made by me and filed in the County Clerk's office after every County Court, and also after every Supreme Court, which shows the age, occupation, education, &c., of each person convicted, so that if more detailed information is desired by any person, the same may be obtained very readily by consulting said reports.

Dated, January 1, 1919.

ARCHIBALD M. LAIDLAW,
District Attorney.

Number of indictments found	69
Number of "No Bills" found	47
Total investigations by Grand Juries	116
Number convicted after trial by jury	5
Number acquitted after trial by jury	1

Total number of convictions	60
Number of persons from whom fines were collected, (Not including abandonment cases)	6
Amount of fines collected	$1,250.00
Number of appeals taken	1

The various crimes included in the above convictions with the number of each are as follows:

Abandonment of children, &c	4
Assault, first degree	1
Assault, 2nd degree	7
Assault, 3rd degree	1
Attempt Rape	1
Burglary, 2nd degree	2
Burglary, 3rd degree	8
Bigamy	1
Carrying concealed weapons	5
Disorderly House	1
Forgery, 2nd degree	5
Injuring Personal Property	1
Juvenile Delinquency	1
Larceny, 1st degree	1
Larceny, 2nd degree	6
Larceny, Petit	6
Manslaughter, 1st degree	1
Murder, 1st degree	1
Maintaining nuisance	1
Perjury	1
Receiving Stolen Property	2
Unlawfully entering building	1
Violating Liquor Tax Law	2
	60

Report of Supt. of Poor

Annual report of W. P. Kysor, Supt. of Poor, to the Board of Supervisors for the year ending October 31, 1918.

To the Honorable, the Board of Supervisors:

The Supt. of Poor, in compliance with the provisions of Chapter 225 of the Laws of 1896, known as the Poor Law, respectfully submits the following report, covering the year ending Oct. 31, 1918.

ALMSHOUSE POPULATION

The number of poor persons in the Home Nov. 1, 1917, was..	82
Rec'd during the year ending Oct. 31, 1918, was.....	61
Born in the Home.....	0
Making during the year.....	143
Of this number town and city poor was.....	117
Of this number 116 native born, 27 foreign born, 107 male, 36 female.	
The number of persons who absconded.....	3
The number who died.....	22
The number discharged	38
Thus leaving in the Home Nov. 1, 1918.....	80

Of this number 57 are males, 23 females, 1 idiot, 3 blind.

The whole amount of time poor persons were kept in the Home was 84 years, 11 months, 6 days.

Average number, 85.

HOME EXPENSES

Amount paid for provisions, fuel, light and clothing....	$11,581.68
Amount paid for help.....	3,785.45
Amount paid for miscellaneous purposes.....	2,041.08
Amount paid for repairs and improvements.....	706.30
Amount paid for temporary relief.....	4,744.02
Amount charged back to various towns.....	11,877.26
Amount charged for board per week.....	3.15

RECAPITULATION

Total Home Expenses	18,114.51
Amount paid to County Treasurer by Towns	11,877.26
Balance	6,237.25
Total Temporary and Outdoor Relief	4,744.02

RECEIPTS AND DISBURSEMENTS

Rec'd for butter, cream and pigs	$ 954.16	
Rec'd for private patients	1,130.26	
Rec'd for outdoor relief	223.80	
Rec'd for beef and veal	351.29	
Rec'd for miscellaneous sales	67.93	
		2,727.44

Paid to County Treasurer:

November, 1917	$ 193.25	
December, 1917	91.50	
January, 1918	117.00	
February, 1918	123.17	
March, 1918	368.54	
April, 1918	96.50	
May, 1918	254.85	
June, 1918	242.20	
July, 1918	102.69	
August, 1918	512.53	
September, 1918	167.61	
October, 1918	457.60	
		2,727.44

Respectfully submitted,

W. P. KYSOR, Supt.

Rocky Crest Hospital

Olean, N. Y., Nov. 1, 1918.

To the Board of Supervisors:

In compliance with Section 47, Paragraph 7 of the laws of the State of New York relating to County Tuberculosis Hospitals, the Board of Managers of Rocky Crest Sanatorium beg to submit the following report of the operations of the County Tuberculosis Hospital during the year ending November 1, 1918:

Number of patients in Sanatorium Nov. 1, 1917	12
Number of patients admitted during the year	44
Total number treated during the year	55
Number discharged during the year, improved	29
Number discharged during year, unimproved	4
Number of deaths during the year	12
Number of patients in Sanatorium October 31, 1918	20

FINANCIAL STATEMENT

Total amount expended	$ 24,028.42
For maintenance	18,280.26
For furniture, fixtures and equipment	446.85
For permanent improvements	2,416.07
For salary and expenses of County Visiting Nurse, (salary $661.50, expense account $719.36, furniture $27.75)	1,408.61
Paid out of the $13,000.00 appropriation for building fund	498.67
Paid out on account of fire	977.96
Total	$ 24,028.42
Total amount of pay roll (included in mainaenance and salary of County Visiting Nurse)	6,437.63
Amount received from private and semi-private patients	2,386.79

Number of hospital days—6022

Cost per patient per day—$3.04

During the year more work has been done on the Sanatorium grounds. Most of the trees in front of the building have been removed, and the grounds where the trees were have been leveled off. The north basement has been excavated and cemented providing room for the storage of coal. An additional boiler has been installed and radiation increased. Open-air porches have been built on the rear side of the Sanatorium. A bathroom has been installed in the chief nurse's quarters. An additional supply of gas has been secured. It is not, however, considered that the amount of gas we now have will be sufficient for the heating of the building during the winter, therefore, we have contracted for a supply of coal.

The amount of money appropriated by your Board was found insufficient for the building of the Nurses' and Employees' Home, so the matter was laid over to some future time.

During the summer there were more patients in the Sanatorium than the building would accommodate, therefore, tents were used for a number of the patients. Two of these are now in use. The necessity of additional room at the Sanatorium is still as apparent as ever. It is consequently recommended that measures be taken as soon as possible for another building or addition to the present building.

The result of treatment of patients has been satisfactory, and will compare favorably with that of other Sanatoria.

The County Visiting Nurse has fulfilled the requirements of law regarding her duties. We consider that her work has been efficient, and of value to those suffering from tuberculosis in the county. Also that she has been of help to the Sanatorium. As time goes on the results of the work of the County Visiting Nurse will be more apparent.

Some additional improvements can be made in the present building, such as making a cement floor under the rear porches, painting, decorating, etc.

The place has been in operation some two and one-half years. Some of the equipment will have to be renewed in the near future.

The following donations have been received during the year: A Friend, picture; Miller Hardware Co., Victrola record; Mrs. C. W.

Smith, flowers; Miss Lila C. Wheeler, flowers and fruit; Mrs. Gibbs, flowers; Meinecke & Co., rubber gloves; Mrs. Black, magazines; Mrs. B. U. Taylor, oak buffet; F. R. Brothers, two flags, six books, three packs of cards; Miss Evelyn Moore, 29 books; Dr. Torrey, books, magazines and papers.

A fire occurred at the Sanatorium on November 5, 1917, damaging the well house and destroying the machinery. The Sanatorium was closed from that date until December 31st. Some of our patients were sent to Bon Air Sanatorium. This, as a matter of course, added somewhat to our maintenance account. We take this occasion to acknowledge our indebtedness to the management of Bon Air Sanatorium for their kindness at this time.

In consideration of the fact that prices of all materials including food-stuffs, etc., have advanced very materially; that the tariff rates on the trolley line have advanced, and that it has become necessary to raise salaries and to provide for unforseen emergencies, we consider that your Honorable Board should grant an appropriation of $25,000.00 for the maintenance of the hospital for the ensuing year.

W. W. JONES,
President.

EDWARD TORREY,
Secretary.

Child Welfare Commission

REPORT OF CHARLES MERRILL, SECRETARY CHILD WELFARE COMMISSION OF THE COUNTY OF CATTARAUGUS FOR THE YEAR ENDING OCTOBER 31, 1918.

Number Applications pending at date of last report.....	3	
Number Applications received since last report.....	8	
		11
Number Applications allowed since last report.....	7	
Number Applications disallowed since last report.....	1	
Number Applications withdrawn pending at last report....	2	
Number Applications not properly drawn.....	1	
		11
Number Pensions rescinded before payment was made for reason it was learned that applicant was then receiving town aid	1	
		1
Number Pensions discontinued, account death.....	1	
Number Pensions discontinued, non-compliance with law..	2	
		3
Number Pensions increased on good cause.....		2
Number Pensions expired on legal limit and renewal not requested by member of Board from pensioner's district		1
Number Children in families to whom pensions were allowed	18	
Number Children in families to whom pensions were disallowed and rescinded	7	
Number Children in families to whom pensions were allowed before Oct. 31, 1918, and now in force.....	30	
Number Children in family where mother died.....	3	
Number Children in families where pension discontinued for non-compliance with law	5	
Number Children in families where allowance expired.....	1	
Number Children in families where application was not properly drawn	1	

Pensioners in towns and cities and total amounts paid them during past year,—

Allegany	3	$392.00
Carrollton	2	160.00

Dayton	1	150.00		
Franklinville	1	80.00		
Hinsdale	1	24.00		
Napoli	1	80.00		
Olean	6	512.00		
Portville	1	135.00		
Randolph	1	80.00		
Salamanca	5	480.00		
				2,093.00
Amount of Appropriation			2,500.00	
Amount remaining in C. Treas. hands as per his statement				434.00
Amount paid for office supplies			18.02	
Amount paid for clerical work			25.00	
Amount paid for expenses members of Board			80.06	

REPORT CHILD WELFARE COMMISSION.

To the Honorable Board of Supervisors of the County of Cattaraugus:

Gentlemen:—

I send herewith a financial report of the Child Welfare Commission of this County, for the year ending October 31, 1918, showing that the expenses of the Board for this period have been less than five per cent of the amount appropriated; also that of the amount appropriated for the work of this Board there was turned back into the general fund the sum of $434.00.

I am sure that you gentlemen will appreciate the fact that this Commission has used economy in every respect, not only in the expenses of the Board but in the amount of the pensions granted.

We have in every instance acted in good faith with the applicants, never refusing aid to those whom we thought (after careful investigation) were entitled to same, and never granting an excessive amount that would permit extravagance on the part of the pensioners. We have tried in every instance to carry out the intent and purpose of the law in the most effectual manner.

From the fact that we have received applications for pensions from a number of widows whose husbands have died within the

last month from influenza or pneumonia, and that we anticipate that during the coming year we shall have many applications from widows of soldiers and sailors who have left children, we would respectfully ask that you appropriate the sum of $3,500.00 to this work for the enusing year. I assure you that we will exercise our best judgment in the use of the funds in the future as we have in the past, and we trust that our action will in each case meet with the approval of your Honorable Body.

Respectfully submitted,

CHARLES MERRILL,
Secretary.

County Clerk's Report

To the Board of Supervisors of Cattaraugus County:

I, the undersigned, Clerk of the said County, respectfully report pursuant to Chapter 686, Section 164, Laws of 1892, that the following is a true statement of all the moneys received by me as Clerk, from the first day of November, 1917, to the thirty-first day of October, 1918, the same having been paid by me to the County Treasurer, pursuant to Chapter 281, Laws of 1891, together with statement of labor and supplies necessary for the work of said office.

FRANK M. MERRILL,
(L. S.) County Clerk.

Date	Recording Deeds	Recording Mortgages	Recording other papers	Docketing Judgments and cancelling dockets	Searches and certificates thereof	Copies and exemplifications of papers	Filing papers	All other services	Total
November 1917	$ 157.65	$ 112.00	$ 129.86	$ 16.73	$ 310.87	$ 18.11	$ .73	$ 51.98	$ 797.93
December 1917	160.50	137.18	146.36	14.41	319.32	14.35	.89	34.08	827.09
January 1918	131.99	76.43	118.99	11.81	312.89	29.33	3.01	31.53	715.98
February 1918	129.14	68.39	132.09	22.51	331.14	25.48	2.71	68.59	780.05
March 1918	162.06	103.00	140.06	13.49	284.56	35.16	2.62	59.06	800.01
April 1918	151.87	107.89	140.36	17.27	452.18	23.10	1.59	55.95	950.21
May 1918	165.58	96.37	122.42	23.05	458.41	15.86	6.49	34.17	922.35
June . , ...1918	161.06	124.95	138.02	16.01	483.99	16.40	1.44	28.30	970.17
July 1918	121.69	103.83	135.25	11.94	396.80	20.52	1.24	25.28	816.55
August 1918	148.79	106.80	114.96	17.39	275.13	15.48	2.39	12.74	693.68
September . . .1918	155.02	81.73	141.58	14.98	299.18	22.81	.97	27.62	743.89
October 1918	189.53	107.22	165.66	11.29	480.40	14.05	1.25	39.35	1,008.75
	$1,834.88	$1,225.79	$1,625.61	$190.88	$4,404.87	$250.65	$25.33	$468.65	$10,026.66

LABOR

F. M. Merrill, County Clerk	$ 2,000.00
E. W. Merrill, Deputy Clerk	1,200.00
Leo F. Krampf, Index Clerk	1,000.00
Rollin H. Pratt, Special Deputy Clerk	900.00
M. J. Rich, Extra Services as Title Abstracter	517.50
Mary E. Axelby, Stenographer	700.00
Hattie Locke, Stenographer	480.00
Emma W. Eyre, Copyist	420.00
Hazel G. Evans, Copyist	125.00
Hilda Stubbins, Copyist	45.00
Lydia Langhans, Copyist	88.00
Total	$ 7,475.50

EXPENDITURES

(SUPPLIES, ETC.)

Dugan & Rider Company	$ 11.71
Salamanca Press	63.75
Adams & White Company	45.68
The Hub	6.00
Elliott-Fisher Company	24.85
Remington Typewriter Company	3.00
F. S. Webster Company	25.00
Hall & McChesney	22.00
W. F. Andrews	3.80
Matthew Bender & Company	5.00
Telephone bills	41.85
Village of Little Valley	9.20
Richard E. Lusk & Son	467.25
Charles L. McLouth	129.25
Postage bought	408.62
Express and Cartage	44.73
Box Rent	3.00
Supplies	2.75
Total	$1,317.44

Grand Jurors for 1919

ALLEGANY

Fred Phillips,	Merchant	Frank Conhiser,	Farmer
Manley Hitchcock,	Farmer	John Ritz,	Merchant
George Stephan,	Farmer	Frank Ryan,	Oil Operator
Ray McAuliffe,	Farmer	Harry Staley,	Farmer
Lawrence Forness,	Farmer	B. M. Altenburg,	Farmer
Edward Dollard,	Farmer	Earl Thornton,	Farmer
Edward Edwards,	Builder		

ASHFORD

Alfred Fuller,	Farmer	James Rowland,	Farmer
George Weast,	Farmer	John Ahrens,	Farmer
William Elderkin,	Farmer	Floyd Scott,	Farmer
John Smith,	Farmer	Frank Kruse,	Farmer.

CARROLLTON

Charles Beardsley,	Farmer	William Zeliff,	Farmer
Patrick Hogan,	Farmer	James Heimbach,	Farmer
Michael Frohnapple,	Farmer	Charles Larson,	Farmer
J. M. Arrowsmith,	Farmer	John P. Ryan,	Farmer
Frank Dougherty,	Farmer		

COLDSPRING

George Fenton,	Farmer	N. E. May,	Farmer
George Horton,	Farmer	D. E. Underwood,	Farmer
F. W. Gates,	Telephone Mgr.		

CONEWANGO

H. F. Hopkins,	Farmer	L. S. Phillips,	Farmer
Geo. D. Gardner,	Farmer	Wells J. Myers,	Laborer
H. Lee Bushnell,	Farmer	H. I. Reynolds,	Farmer
C. D. Hitchcock,	Farmer		

DAYTON

Jay Bunce,	Farmer	Marion Palmer,	Miller
George Gregg,	Farmer	Albert Spaulding,	Farmer
William Edick,	Merchant	Chas. Beaver,	Farmer
Hoyt Pritchard,	Farmer	Samuel Austin,	Farmer
N. Burkhalder,	Retired		

EAST OTTO

G. A. Beach,	Farmer	Fred Russell,	Butcher
John Sikes,	Farmer	L. A. Lincoln,	Farmer
M. D. Scott,	Farmer	C. E. Wing,	Farmer
L. H. Utley,	Farmer		

ELKO

C. H. Morrison,	Merchant	Ernest Youngs,	Farmer
Geo. Carnahan,	Farmer	Wallace Barber,	Farmer
Geo. Brown,	Farmer		

ELLICOTTVILLE

Ed. Lawler,	Farmer	Thomas Wallace,	Farmer
E. A. Bryant,	Farmer	Frank Fitch,	Jeweler
John Duhan,	Farmer	John Carter,	Farmer
C. A. Deming, Retired	Farmer	John Friel,	Farmer
Homer French,	Retired	John Langhans,	Farmer

FARMERSVILLE

John C. Smith,	Merchant	Clair F. Agett,	Farmer
F. C. Lewis,	School Teacher	John A. Davies,	Farmer
Milton A. Leonard,	Farmer	Robert Clement,	Farmer
John Gilmore,	Farmer	W. Ross Reynolds,	Farmer

FRANKLINVILLE

William Blowers,	Farmer	Charles W. Hogue,	Real Estate
Jonas K. Button,	Farmer	John Nevins,	Farmer
Byron Bowen,	Farmer	George Nelson,	Farmer
Devillo W. Campbell,	Retired	Milo E. Pixley,	Farmer
William W. Corthell,	Farmer	Ray Winters,	Farmer
Thomas W. Friel,	Farmer	Wm. Pitcher,	Farmer

FREEDOM

O. S. Howlett,	Farmer	C. H. Newman,	Farmer
Edwin Bagney,	Farmer	J. L. Jones, Sr.,	Farmer
G. L. Griffith,	Farmer	Floyd S. Merrill,	Merchant
W. G. Roblee,	Farmer		

GREAT VALLEY

Jacob J. Deininger,	Farmer	Charles Griffin,	Farmer
Edwin D. Cobbett,	Farmer	Herman Horning,	Farmer
Henry T. Clancy,	Farmer	James McAndrews,	Farmer
Homer Norton,	Farmer	Perss T. Brown,	Farmer

HINSDALE

Harry Hulburt,	Farmer	John Hacket,	Farmer
J. E. Phillips,	Farmer	E. V. Krats,	Farmer
W. T. Brown,	Farmer	Walter Willover,	Farmer
E. E. Burlingame,	Farmer		

HUMPHREY

Geo. Baker, Sr.,	Farmer	Arthur Bay,	Farmer
Isaac Cleveland,	Farmer	F. T. Berry,	Merchant
Wallace J. Wilber,	Farmer	Amenzo Miller,	Farmer

ISCHUA

John Stevens,	Farmer	E. H. Scott,	Stock Dealer
James Hehir,	Farmer	Eugene Blossom,	Farmer
C. B. Nichols,	Farmer	E. H. Terry,	Farmer

LEON

Clifton L. Greeley,	Farmer	Arthur A. Jolles,	Farmer
John Garvey,	Farmer	Earl S. Ackler,	Farmer
Dewitt L. Payne,	Farmer	Francis B. Clark,	Farmer

LITTLE VALLEY

Frank Rich,	Meat Market	Will Thomas,	Baker
Dave Sherman,	Mechanic	Charley Watkins,	Cutler
John Horning,	Retired	Charley Clair,	Retired
Ralph Leach,	Farmer	William Hodges,	Cutler
Edward Bryant,	Farmer		

LYNDON

John Snyder,	Farmer	J. F. Sisson,	Farmer
Malt Mitchell,	Farmer	Christopher Breadon,	Farmer
E. M. Brockway,	Farmer		

MACHIAS

Alfred Godfrey,	Farmer	George Kilburn,	Farmer
Frank Pitcher,	Farmer	Floyd Manwaring,	Farmer
Glen House,	Cheese-maker	William Feldman,	Farmer
Lincoln Vibbard,	Farmer	H. C. Pollard,	Farmer
Dwight Rogers,	Plumber		

MANSFIELD

Frank Sanders,	Farmer	A. W. Watson,	Farmer
Albert Eddy,	Farmer	Emmett Mackey,	Farmer
Charles Wilkins,	Farmer	Charles Stone,	Farmer

NAPOLI

Melvin R. Lowe,	Farmer	George H. Tarbox,	Farmer
Nelson A. Bliss,	Farmer	George A. Swan,	Harness Mfg.
Willis W. Dechow,	Farmer		

NEW ALBION

Frank H. Mosher,	Retired	Fred Mosher,	Farmer
Frank Blake,	Jeweler	Julius W. Brown,	Farmer
Ralph Young,	Farmer	Wilson Milks,	Farmer
W. J. Merow,	Blacksmith	Will Herrick,	Farmer
Paul Scholl,	Butcher	Max E. Hill,	Farmer

OLEAN TOWN

W. W. Breadon,	Retired	John J. Newman,	Retired
Frank Farr,	Machinist	Henry Schamel,	Farmer
George Feuchter,	Carpenter	Sarra J. Fisher,	Merchant
Thomas J. Fugate,	Contractor	John Troy,	Manufacturer

OLEAN CITY

John Kittleman,	Laborer	Thomas McGrath,	Stillman
Charles Spillman,	Foreman	Patrick Gill,	Laborer
Michael Gender,	Merchant	G. J. Reitz,	Retired
Eugene Battles,	Merchant	A. L. Shaner,	Merchant
James McCready,	Merchant	John Bable,	Clerk
William Foss,	Merchant	F. M. Ellsworth,	Painter
Chas. Cotton,	Constable	S. S. Turner,	Retired
Wm. Waldeck,	Merchant	D. M. Sherman,	Mechanic
S. A. Anderson,	Carpenter	P. U. Nash,	Clerk
A. A. Swarts,	Blacksmith	Theo. J. Johnson,	Machinist
R. E. Miller,	Merchant	Archie A. Battles,	Machinist
		John V. Toohey,	Brick-layer

OTTO

Albert P. Aust,	Dealer	Herman Hart,	Farmer
G. J. Moore,	Blacksmith	Henry Shattuch,	Farmer
George Ball,	Farmer	Frank Rush,	Farmer

PERRYSBURG

George McAdam,	Farmer	Harold Press,	Farmer
Eugene Shults,	Farmer	Homer Woodin, Jr.,	Farmer
S. M. Waite,	Farmer	D. L. Newcomb,	Farmer
S. W. Merrill,	Farmer		

PERSIA

Charles J. Schultz,	Salesman	John H. Wilson,	Mechanic
Theodore Samuelson,	Farmer	J. H. VanValkenburg,	Retired
Norman B. Allen,	Retired	Elmer Derby,	Farmer
James Wells,	Farmer	John Charlesworth,	Farmer
Patrick J. Farley,	Gardner		

PORTVILLE

Orson Wood,	Farmer	Cassius C. Holcomb	Farmer
Irving E. Scott,	Farmer	James Hollands,	Farmer
Everett E. Eldrigde,	Farmer	George Sherry,	Farmer

Abram F. Shafer,	Farmer	Smith Parrish,	Hdw. Dealer
Geo. Humphrey,	Oil Refiner	Wallace M. Skiver,	Retired
August Edel,	Farmer		

RANDOLPH

Roy Archer,	Farmer	W. T. Atchison,	Insurance
Ernest R. Brace,	Farmer	Frank H. Abbey,	Farmer
Carl Bailey,	Farmer	Arthur Torrence,	Farmer
Fenn W. Caswell,	Farmer	Andrew Sample,	Ret. Farmer
Grant Harkness,	Farmer	George Leach,	Farmer
Eugene E. Abbey,	Retired	Harry Locke,	Farmer

RED HOUSE

Howard Boyer,	Farmer	Floyd Carr,	Farmer
George Goodrich,	Farmer	Richard Rosenberry,	Farmer
George Hubbard,	Farmer		

SALAMANCA TOWN

A. A. Goodman,	Farmer	J. M. Worth,	Farmer
Myron Moffit,	Farmer		

SALAMANCA CITY

A. L. Clendenning,	Bag. agt.	Jacob Fenton,	R. R. conductor
Edward F. Norton,	Jeweler	W. H. Harrington,	Salesman
Silas Seymour,	Retired	Eugene Buck,	Gardner
Fred Adams,	Bookkeeper	W. H. Whitman,	Carpenter
P. J. Hogan,	Yard conductor	M. O'Connor,	Retired
G. F. Miller,	Contractor	W. H. Warner,	Forester
David Wymer,	Electrician	Frank Fry,	Telegrapher
Leonard Swan,	Merchant	E. S. Brown,	Auto dealer
Peter Brown,	R. R. conductor		

SOUTH VALLEY

John H. Gilmore,	Farmer	Charles J. Anderson,	Farmer
A. D. Niles,	Farmer	Joseph J. Backus,	Farmer
Fay L. Barney,	Farmer		

YORKSHIRE

James Wagner,	Farmer	Wendall Warner,	Lecturer
Robert Thompsett,	Retired	Fred Cheney,	Farmer
G. E. Bailey,	Retired	Fred Klump,	Farmer
Frank Lafferty,	Farmer	Clifford Eastland,	Farmer

Committee:

A. L. BALLARD
FRANK HOLDRIDGE

Sealer of Weights and Measures
Annual Report

I have in my official charge the following:

STANDARDS AND WORKING APPARATUS

Avoirdupois		
50 lb.	19	19
25 lb.	1	1
20 lb.		
10 lb.	1	1
5 lb.	1	1
4 lb.		
2 lb.	2	2
1 lb.	1	1
8 oz.	1	1
4 oz.	1	1
2 oz.	1	1
1 oz.	1	1
½ oz.	1	1
¼ oz.	1	1
1-16 oz. . . .	1	1
1-62 oz. . . .		
. . grains . . .		

Capacity Measures	No.	Cert.*
Liquid		
1 gallon . . .	i	1
½ gallon . . .	1	1
1 quart . . .	1	1
1 pint	1	1
½ pint	1	1
1 gill	1	1
Glass graduate	1	1

Apparatus	No.	Cert.*
⅔ Yard measure . . .	1	1
1 Office balances		
1 capacity of 10 oz. . . .	1	1
1 capacity of 50 grams . .	1	1

Tools	No.
Hack saw	1
Seal press	1
Sealing dies . . .	2
Condemning dies	1
Hammers	2
Pliers	1
Striking stick . .	1
Slicker plate . . .	2
Carborundum wheel	1
Vise	1
Drill press	1

*In columns headed "cert." indicate the number that have been certified within the last five years by the State Superintendent or Department. The difference between this number and that indicated in the preceding column will then show the number in the possession of the sealer which have not been so certified.

SUMMARY OF TESTS MADE

	Correct and sealed	Adjusted and sealed	Incorrect and condemned	Total
Weighing Machines:				
Wagon scales	37		1	38
Other platform scales	249	25	6	280
Counter scales	271	5	2	278
Spring balances	15		5	20
Beam scales	13			13
Computing scales	182		9	191
Prescription scales	14		1	15
Linear measures:				
Counter tacks	78	1		79
Capacity measures:*				
Dry measures	136		5	141
Liquid measures	526		8	534
Glass graduates	137		2	139
Automatic gauges	5			5
Oil pumps	32			32
Small fruit baskets	47			47
Boxes	35			35
Weights:				
Avoirdupois	1954	41	8	2003
Apothecary	269			269
Metric	208			208
Gas pumps	78		5	83

*Under this heading place only those tests of barrels, boxes, etc., which were in use as measures, or to be used as such, or as containers. Where in use as containers when tested, they should be included under Weighings and Measurings (Sheet D.)

WEIGHINGS AND MEASUREMENTS

	In Container	
	Number correct	Number incorrect
Grain	54	10
Fruits	47	
Bread	50	
Gasoline, oil and paints	78	5
Bottled goods	9	
Maple syrup	227	

The amount of incorrect grain or feed was due to mostly one shipment. The retailer sold this shipment by actual weight, not as 100-lb. bags as billed and the mill refunded the difference. As a rule feed in marked bags hold out very good.

All business places including cheese factories, milk shipping plants, and milk products plants, were visited and equipment tested. While hotel prices were higher than in past years, owing to less cheese factories to visit the expense to the county was less than any previous year.

STATE OF NEW YORK,
County of Cattaraugus, } ss.

I, E. G. Billings, Sealer of Weights and Measures of Cattaraugus County, do hereby certify that the annexed and attached figures and statements are correct, that all tests have been actually made and that no fees have been received for such tests.

In witness whereof, I have hereunto set my signature at Olean, N. Y., this 15th day of November, in the year one thousand nine hundred and eighteen.

(Signed) E. G. BILLINGS.

Sworn to before me the 16th
day of November, 1918.
WILLIAM G. SISSON,
Notary Public.

Report of Board of Elections

To the Secretary of State of the State of New York and the Board of Supervisors of Cattaraugus County:

Pursuant to section 192 of the election law, the Board of Elections respectfully reports that the following is a true statement of the affairs and proceedings of said Board from the first day of December, 1917, to the first day of December, 1918.

Canvass of Soldiers' votes of 1917

Hub, 120 sets of return sheets and envelopes	$ 36.39
Postage on ballots to Inspectors	30.67
Hub, 10 copies, determination of results	2.00
Herald, publishing determination of result	4.88
Total	$ 73.94

Enrollment Transcript

Hub, printing and binding 500 cpoies enrollment transcript	$ 244.02

Enrollment of Women

Olean Times, publishing notice	4.40
Olean Herald, publishing notice	4.32
Salamanca Press, publishing notice	5.00
Cattaraugus Times, 350 card notices	7.00
Cattaraugus Times, 500 notices	1.50
Salamanca Press, 23,685 enrollment blanks	54.72
Hub, 500 copies transcript	132.30
Total	$ 209.24

Fall Primary, September 3rd

Cattaraugus Times, 2000 designation petitions	$ 24.00
Cattaraugus Times, Primary notices	7.50
Republican Press, publishing notice	17.60
Olean Herald, publishing notice	5.25
Republican Press, 31,957 ballots	213.50
Republican Press, extra labor, and delivery, do	58.53

J. B. Leach, 200 primary placards	6.50
J. B. Leach, 500 distance markers	5.50
Hub, heavy envelopes	9.00
Hub, 490 primary return sheets	30.00
Hub, 490 primary tally sheets	35.00
Blanks and forms	21.24
Stationery	48.75
Auto delivery of ballots	7.00
Total	$ 489.37

Registration and enrollment, Oct. 11, 12, 18 and 19th.

Republican Press, 45,000 enrollment blanks	$ 73.75
Olean Times, 50,000 amendment slips	77.98
Niag. Front Pub. Co., 150 enrollment books	116.50
Hub, 2500 affidavits of citizenship by marriage	12.00
Stationery	48.18
Express charges on enrollment boxes	19.09
Total	$ 347.50

General Election, November 5th.

Olean Herald, publishing list of nominations	$ 198.00
Olean Times, publishing list of nominations	198.00
Niag. Front Pub. Co., General officers ballots	379.00
Niag. Front. Pub. Co., Amendment ballots	172.43
Niag. Front. Pub. Co., 110 Ballot tally sheets	86.50
Niag. Front. Pub. Co., 150 Poll Books	118.00
Hub, large envelopes	11.75
Hub, 80 machine tally sheets	38.50
Hub, Machine ballot cards for 20 machines	55.00
Republican Press, ballot return sheets	27.00
Randolph Pub. Co., blanks and forms	24.80
Randolph Pub. Co., statements of results	38.20
Randolph Pub. Co., canvass sheets	42.00
Auto Reg. Mach. Corp., machine supplies	25.96
J. B. Lyon Co., instruction cards	17.63
Stationery	43.04
Labor	10.00
Allegany Citizen, publishing election notice	11.25
Franklinville Chronicle, publishing election notice	11.25
Total	$1,508.31

Election appliances

E. C. Merow, 14 enrollment boxes at $3.50	$ 49.00

Office expenses

Postage	$ 94.19
Stationery	57.45
Copyist and stenographer	63.95
P. O. Box rent	3.00
Traveling expenses	16.84
Express and dray	30.01
Total	$ 265.44

Salaries

John M. Ackley, Commissioner of Elections	$ 600.00
DeElton Underwood, Commissioner of Elections	600.00
D. W. Congdon,, Clerk	900.00
Marilla A. Congdon, stenographer	350.00
Total	$2,450.00

Summary

Canvass of Soldiers' votes	$ 73.94
Enrollment Transcript	244.02
Enrollment of Women	209.24
Fall Primary	489.37
Registration and Enrollment	347.50
General Election	1,508.31
Election Appliances	49.00
Office Expenses	265.44
Salaries	2,450.00
Total	$5,636.82

Dated at Little Valley, N. Y.
December first, 1918.

Board of Elections of Cattaraugus County,

J. M. ACKLEY,
Commissioner of Elections.

Official Statement and Canvass of Votes Cast in the County of Cattaraugus at the General Election held November 5, 1918

FOR GOVERNOR

Cities or Towns.	District Number	Whole Number	Chas. S. Whitman, R	Chas. S. Whitman, P	Alfred E. Smith, D	Chas. W. Ervin, Soc.	Olive M. Johnson, S L	Blank	Void	Olin S. Bishop
Allegany	1	119	47	6	56	3	0	7	2	0
Allegany	2	235	64	0	140	6	1	24	0	0
Allegany	3	312	189	0	104	2	0	18	0	0
Ashford	1	103	56	0	41	2	1	1	2	0
Ashford	2	236	162	1	59	4	1	9	0	0
Carrollton	1	175	62	3	102	2	1	4	1	0
Carrollton	2	65	20	0	40	0	2	3	0	0
Coldspring	1	200	129	0	58	9	0	4	0	0
Conewango	1	218	158	0	54	1	0	2	3	0
Conewango	2	161	131	3	23	0	2	1	1	0
Dayton	1	238	197	0	29	2	0	8	1	1
Dayton	2	266	155	32	70	0	0	2	4	3
East Otto	1	291	193	23	61	3	0	11	0	0
Elko	1	69	48	1	16	0	2	0	2	0
Ellicottville	1	290	174	3	96	2	0	2	13	0
Ellicottville	2	330	194	1	117	5	0	8	5	0
Farmersville	1	218	158	17	40	0	0	0	3	0
Franklinville	1	450	295	67	46	9	1	32	0	0
Franklinville	2	350	190	39	82	7	1	31	0	0
Freedom	1	324	243	17	52	2	0	3	2	5
Great Valley	1	118	65	5	39	3	1	4	1	0
Great Valley	2	292	179	3	95	2	0	8	3	2
Hinsdale	1	231	108	11	97	4	0	3	8	0
Humphrey	1	105	51	2	50	0	0	0	0	2
Ischua	1	185	142	5	32	0	0	3	3	0
Leon	1	206	164	1	37	0	0	1	3	0
Little Valley	1	362	232	15	97	1	0	17	0	0
Little Valley	2	331	255	8	58	4	0	3	3	0
Lyndon	1	110	82	1	20	0	1	3	3	0

Cities or Towns.	District Number	Whole Number	Chas. S. Whitman, R	Chas. S. Whitman P	Alfred E. Smith, D	Chas. W. Ervin, Soc.	Olive M. Johnson, S L	Blank	Void	Olin S. Bishop
Machias	1	201	117	6	67	0	0	11	0	0
Machias	2	131	73	0	49	7	0	2	0	0
Mansfield	1	235	156	2	73	2	0	1	1	0
Napoli	1	201	151	5	33	3	0	7	2	0
New Albion	1	304	204	23	57	2	0	18	0	0
New Albion	2	164	101	15	30	0	0	18	0	0
New Albion	3	307	212	20	57	3	0	18	0	0
Town of Olean . . .	1	75	41	2	24	4	0	3	1	0
Town of Olean . . .	2	136	87	4	34	5	1	3	2	0
Olean City, w 1 . .	1	420	191	8	198	7	0	5	11	0
Olean City, w 2 . .	1	249	143	4	89	2	2	5	4	0
Olean City, w 3 . .	1	269	185	5	72	3	0	3	1	0
Olean City. w 4 . .	1	417	212	10	174	4	1	12	4	0
Olean City, w 5 . .	1	278	128	0	136	6	1	4	3	0
Olean City, w 6 . .	1	353	180	0	155	7	2	9	0	0
Olean City, w 7 . .	1	315	132	5	147	12	2	3	14	0
Olean City, w 8 . .	1	319	102	4	172	21	2	16	2	0
Olean City, w 9 . .	1	299	88	0	191	7	1	10	2	0
Olean City, w 10 .	1	185	98	0	73	6	1	0	3	4
Olean City, w 11 .	1	314	164	10	104	12	3	18	3	0
Otto	1	215	135	4	68	1	0	4	3	0
Perrysburg	1	202	145	3	45	1	0	4	4	0
Perrysburg	2	113	85	0	17	3	0	7	1	0
Persia	1	453	347	8	90	5	0	2	1	0
Persia	2	195	136	0	56	1	0	1	1	0
Portville	1	229	149	11	57	1	1	2	6	2
Portville	2	128	80	16	21	0	0	3	6	2
Portville	3	155	87	5	50	2	0	7	3	1
Randolph	1	395	244	19	86	6	1	39	0	0
Randolph	2	255	145	17	64	4	1	24	0	0
Red House	1	107	65	2	33	3	0	1	2	1
Salamanca Town	1	81	60	0	15	1	0	4	1	0
Salamanca City, w1	1	280	114	8	133	15	0	10	0	0
Salamanca City, w1	2	134	92	15	13	1	0	13	0	0
Salamanca City, w2	1	341	174	11	131	7	0	18	0	0

Cities or Towns	District Number	Whole Number	Charles S. Whitman	Charles S. Whitman	Alfred E. Smith	Charles W. Ervin	Olive M. Johnson	Blank	Void	Olin S. Bishop
Salamanca City, w3	1	322	147	9	137	11	1	17	0	0
Salamanca City, w4	1	284	146	16	104	9	0	9	0	0
Salamanca City, w4	2	253	154	9	76	5	2	7	0	0
Salamanca City, w5	1	210	123	11	54	11	0	11	0	0
South Valley	1	98	55	1	36	1	0	3	2	0
Yorkshire	1	354	258	0	62	3	0	31	0	0
Yorkshire	2	126	85	12	25	1	0	2	1	0
Total Original Canvass		16693	9934	564	5119	278	36	594	145	23
Total War Ballots..		99	57	1	40	0	0	1	0	0
Grand Total		16792	9991	565	5159	278	36	595	145	23

STATE OF NEW YORK,
COUNTY OF CATTARAUGUS, ss:

We. John M. Ackley and DeElton Underwood, Commissioners of Elections of Cattaraugus County, constituting the Board of Elections of said county. do hereby certify that we have compared the foregoing copy of the tabulated statement of the official canvass of the votes cast in said county by election districts for candidates for

GOVERNOR

at the general election of November 5, 1918, with the original filed in the office of the Board of Elections of said county November 14th, 1918, and now remaining therein, and that said copy is a true transcript therefrom, and of the whole of said original.

In testimony whereof we have hereunto subscribed our names and affixed the seal of said Board of Elections, at Little Valley, N. Y., this 20th day of December, 1918.

BOARD OF ELECTIONS OF CATTARAUGUS COUNTY.

J. M. ACKLEY, President D. E. UNDERWOOD, Secretary.

We do hereby certify that the foregoing statement is in all respects correct.

Dated November 14, 1918.

BOARD OF COUNTY CANVASSERS

C. H. MASON, Chairman.

J. M. ACKLEY, President of Board of Elections and Secretary.

(SEAL.)

Official Statement and Canvass of Votes Cast in the County of Cattaraugus at the General Election held November 5, 1918

FOR LIEUTENANT GOVERNOR

Cities or Towns.	District Number	Whole Number	Edward Schoeneck	Harry C. Walker	Ella Reeve Bloor	Mamie W. Colvin	August Gillhaus	Blank	Void	Judson Berry
Allegany	1	119	60	43	3	4	0	9	0	0
Allegany	2	235	69	140	6	2	0	18	0	0
Allegany	3	313	183	105	3	10	0	12	0	0
Ashford	1	103	54	33	3	10	0	3	0	0
Ashford	2	236	152	51	5	13	0	14	1	0
Carrollton	1	175	51	99	4	8	1	9	3	0
Carrollton	2	65	19	39	0	1	0	6	0	0
Coldspring	1	200	114	54	7	14	0	11	0	0
Conewango	1	218	140	53	0	17	0	6	2	0
Conewango	2	161	125	24	1	5	1	4	1	0
Dayton	1	238	183	21	0	18	0	15	1	0
Dayton	2	266	139	72	1	33	0	18	3	0
East Otto	1	291	208	51	4	8	0	20	0	0
Elko	1	69	51	12	1	2	0	1	2	0
Ellicottville	1	290	166	89	3	10	0	9	13	0
Ellicottville	2	330	193	109	6	1	1	13	7	0
Farmersville	1	218	147	35	0	29	0	5	2	0
Franklinville	1	450	302	46	9	54	0	39	0	0
Franklinville	2	350	210	70	7	19	2	42	0	0
Freedom	1	324	205	37	1	74	0	6	1	0
Great Valley	1	118	55	38	3	6	1	14	1	0
Great Valley	2	292	169	77	0	19	0	24	3	0
Hinsdale	1	231	97	85	3	32	0	6	8	0
Humphrey	1	105	50	45	1	6	0	2	0	1
Ischua	1	185	130	29	0	20	0	6	0	0
Leon	1	206	155	31	0	10	0	8	2	0
Little Valley	1	332	233	94	2	6	1	26	0	0
Little Valley	2	331	249	55	3	13	0	8	3	0
Lyndon	1	110	84	20	0	2	0	2	2	0

Cities or Towns.	District Number	Whole Number	Edward Schoeneck	Harry C. Walker	Ella Reeve Bloor	Mamie W. Colvin	August Gillhaus	Blank	Void	Judson Berry
Machias	1	201	115	57	1	19	0	9	0	0
Machias	2	131	74	38	7	10	0	1	1	0
Mansfield	1	235	145	67	2	15	0	5	1	0
Napoli	1	201	138	26	3	21	0	10	3	0
New Albion	1	304	201	53	2	26	0	22	0	0
New Albion	2	164	109	20	2	14	2	17	0	0
New Albion	3	207	201	56	3	31	0	16	0	0
Town of Olean	1	75	46	18	4	2	0	4	1	0
Town of Olean	2	136	84	29	4	7	0	10	2	0
Olean City, w 1	1	420	196	169	7	18	0	19	11	0
Olean City, w 2	1	249	134	90	4	4	0	13	4	0
Olean City, w 3	1	269	171	63	3	23	0	8	1	0
Olean City, w 4	1	417	216	158	12	15	0	14	2	0
Olean City, w 5	1	278	121	128	3	6	1	18	1	0
Olean City, w 6	1	353	164	140	9	14	5	21	0	0
Olean City, w 7	1	315	123	120	17	18	3	20	14	0
Olean City, w 8	1	319	101	156	23	8	2	27	2	0
Olean City, w 9	1	299	91	171	6	7	2	20	2	0
Olean City, w 10	1	185	78	65	6	19	3	11	3	0
Olean City, w 11	1	314	154	93	10	39	1	16	1	0
Otto	1	215	140	57	1	11	0	5	1	0
Perrysburg	1	202	120	41	0	22	1	14	5	0
Perrysburg	2	113	77	19	1	7	0	8	1	0
Persia	1	453	317	88	4	16	1	26	1	0
Persia	2	195	129	55	1	3	0	6	1	0
Portville	1	229	132	57	1	20	0	13	6	0
Portville	2	128	69	22	1	26	0	4	6	0
Portville	3	155	75	42	2	23	0	10	3	0
Randolph	1	395	245	87	4	12	1	46	0	0
Randolph	2	255	139	64	5	7	0	40	0	0
Red House	1	107	66	31	3	3	0	4	0	0
Town of Salamanca	1	81	60	12	1	4	0	3	1	0
Salamanca City, w1	1	280	119	126	15	2	0	18	0	0
Salamanca City, w1	2	134	96	13	1	6	0	18	0	0
Salamanca City, w2	1	341	182	127	7	5	0	20	0	0

Cities or Towns.	District Number	Whole Number	Edward Schoeneck	Harry C. Walker	Ella Reeve Bloor	Mamie W. Colvin	August Gillhaus	Blank	Void	Judson Berry
Salamanca City, w3	1	322	152	135	12	2	1	20	0	0
Salamanca City, w4	1	284	158	87	9	4	0	26	0	0
Salamanca City, w4	2	253	162	68	6	3	1	13	0	0
Salamanca City, w5	1	210	123	55	13	3	0	16	0	0
South Valley	1	98	57	29	1	2	0	7	2	0
Yorkshire	1	354	236	62	3	31	0	22	0	0
Yorkshire	2	126	75	24	0	20	0	5	2	0
Total Original Canvass		16693	9584	4675	295	991	31	981	135	1
Total War Ballots...		99	59	36	0	3	0	1	0	0
Grand Total		16792	9643	4711	295	994	31	982	135	1

STATE OF NEW YORK,
COUNTY OF CATTARAUGUS, ss:

We, John M. Ackley and DeElton Underwood, Commissioners of Elections of Cattaraugus County, constituting the Board of Elections of said county, do hereby certify that we have compared the foregoing copy of the tabulated statement of the official canvass of the votes cast in said county by election districts for candidates for

LIEUTENANT GOVERNOR

at the general election of November 5, 1918, with the original filed in the office of the Board of Elections of said county November 14th, 1918, and now remaining therein, and that said copy is a true transcript therefrom, and of the whole of said original.

In testimony whereof we have hereunto subscribed our names and affixed the seal of said Board of Elections, at Little Valley, N. Y., this 20th day of December, 1918.

BOARD OF ELECTIONS OF CATTARAUGUS COUNTY.

J. M. ACKLEY, President D. E. UNDERWOOD, Secretary.

We do hereby certify that the foregoing statement is in all respects correct.

Dated November 14, 1918.

BOARD OF COUNTY CANVASSERS.

C. H. MASON, Chairman.

J. M. ACKLEY, President of Board of Elections and Secretary.

(SEAL.)

Official Statement and Canvass of Votes Cast in the County of Cattaraugus at the General Election held November 5, 1918.

FOR ATTORNEY GENERAL.

Cities or Towns	District Number	Whole Number	Charles D. Newton	Charles Morschauser	Hezekiah D. Wilcox	Clarence Z. Spriggs	John Donahue	Blank	Void	Scattering
Allegany	1	119	62	42	3	4	0	8	0	0
Allegany	2	235	73	140	4	2	0	16	0	0
Allegany	3	313	182	97	3	10	0	21	0	0
Ashford	1	103	59	26	2	5	1	8	2	0
Ashford	2	236	157	49	5	6	0	17	2	0
Carrollton	1	175	55	94	6	8	0	11	1	0
Carrollton	2	65	19	39	0	2	0	5	0	0
Coldspring	1	200	109	49	9	15	2	16	0	0
Conewango	1	218	143	53	1	7	0	11	3	0
Conewango	2	161	125	22	0	1	1	11	1	0
Dayton	1	238	176	17	2	17	1	24	1	0
Dayton	2	266	152	62	3	25	0	23	1	0
East Otto	1	291	211	51	4	5	0	20	0	0
Elko	1	69	53	10	0	2	0	3	1	0
Ellicottville	1	290	170	84	3	7	0	13	13	0
Ellicottville	2	330	207	93	5	2	0	18	5	0
Farmersville	1	218	148	33	1	23	0	12	1	0
Franklinville	1	450	317	42	8	40	0	43	0	0
Franklinville	2	350	211	67	7	15	1	49	0	0
Freedom	1	324	234	27	0	51	0	12	0	0
Great Valley	1	118	57	32	3	6	2	17	1	0
Great Valley	2	292	187	61	0	11	1	32	0	0
Hinsdale	1	231	106	73	4	29	0	10	9	0
Humphrey	1	105	47	42	4	8	0	3	0	1
Ischua	1	185	134	23	0	18	0	10	0	0
Leon	1	206	159	25	1	7	0	13	1	0
Little Valley	1	362	241	81	2	2	0	36	0	0
Little Valley	2	331	255	52	3	3	0	15	3	0
Lyndon	1	110	88	14	0	3	0	3	2	0

Cities or Towns	District Number	Whole Number	Charles D. Newton	Charles Morschauser	Hezekiah D. Wilcox	Clarence Z. Spriggs	John Donahue	Blank	Void	Scattering
Machias	1	201	127	46	0	14	0	14	0	0
Machias	2	131	79	32	7	10	0	3	0	0
Mansfield	1	235	157	63	2	4	1	7	1	0
Napoli	1	201	147	26	2	12	0	12	2	0
New Albion	1	304	205	46	2	28	0	23	0	0
New Albion	2	164	111	17	1	16	2	17	0	0
New Albion	3	307	206	53	4	28	0	16	0	0
Town of Olean	1	75	43	18	5	3	0	5	1	0
Town of Olean	2	136	88	25	4	5	1	11	2	0
Olean City, w 1	1	420	224	139	8	11	4	27	7	0
Olean City w 2	1	249	154	67	3	5	3	13	4	0
Olean City, w 3	1	269	180	52	4	20	0	12	1	0
Olean City, w 4	1	417	243	125	6	20	0	22	1	0
Olean City, w 5	1	278	129	116	3	5	2	22	1	0
Olean City, w 6	1	353	182	128	12	12	2	17	0	0
Olean City, w 7	1	315	129	112	15	20	1	24	14	0
Olean City, w 8	1	319	105	140	23	11	3	35	2	0
Olean City, w 9	1	299	99	162	6	5	0	25	2	0
Olean City, w 10	1	185	83	54	4	22	4	15	3	0
Olean City, w 11	1	314	161	79	17	33	1	21	2	0
Otto	1	215	141	56	2	8	0	7	1	0
Perrysburg	1	202	124	36	0	17	0	22	3	0
Perrysburg	2	113	84	12	2	6	1	8	0	0
Persia	1	453	323	79	4	20	0	26	1	0
Persia	2	195	132	53	1	3	1	4	1	0
Portville	1	229	133	48	1	27	0	15	5	0
Portville	2	128	64	18	0	34	0	5	7	0
Portville	3	155	76	39	1	22	0	14	3	0
Randolph	1	395	247	85	3	9	1	50	0	0
Randolph	2	255	137	64	6	7	0	41	0	0
Red House	1	107	63	31	3	2	0	8	0	0
Town of Salamanca	1	81	63	10	0	2	0	5	1	0
Salamanca City, w 1	1	280	127	121	15	2	0	15	0	0
Salamanca City, w 1	2	124	95	12	1	6	0	20	0	0
Salamanca City, w 2	1	341	190	122	6	2	0	21	0	0

Cities or Towns	District Number	Whole Number	Charles D. Newton	Charles Morschauer	Hezekiah D. Wilcox	Clarence Z. Spriggs	John Donahue	Blank	Void	Scattering
Salamanca City w 3	1	322	157	127	11	1	1	25	0	0
Salamanca City, w 4	1	284	168	77	9	2	0	28	0	0
Salamanca City, w 4	2	253	167	60	5	2	1	18	0	0
Salamanca City, w 5	1	210	123	49	12	5	0	21	0	
South Valley	1	98	58	24	2	1	0	13	0	0
Yorkshire	1	354	244	60	3	23	0	24	0	0
Yorkshire	2	126	77	21	21	0	0	6	1	0
Total Original Canvass		16693	9982	4204	319	819	38	1217	113	1
Total War Ballots..		99	62	33		3		1		
Grand Total		16792	10044	4237	319	822	38	1218	113	1

STATE OF NEW YORK,
COUNTY OF CATTARAUGUS, ss:

We, John M. Ackley and DeElton Underwood, Commissioners of Elections of Cattaraugus County, constituting the Board of Elections of said county, do hereby certify that we have compared the foregoing copy of the tabulated statement of the official canvass of the votes cast in said county by election districts for candidates for

ATTORNEY GENERAL

at the general election of November 5, 1918, with the original filed in the office of the Board of Elections of said county Novemebr 14th, 1918, and now remaining therein, and that said copy is a true transcript therefrom, and of the whole of said original.

In testimony whereof we have hereunto subscribed our names and affixed the seal of said Board of Elections, at Little Valley, N. Y., this 20th day of December, 1918.

BOARD OF ELECTIONS OF CATTARAUGUS COUNTY.

J. M. ACKLEY, President. D. E. UNDERWOOD, Secretary.

We do hereby certify that the foregoing statement is in all respects correct.

Dated November 14th, 1918.

BOARD OF COUNTY CANVASSERS.

J. M. ACKLEY, President of Board of Elections and Secretary.

C. H. MASON, Chairman.

(SEAL.)

Official Statement and Canvass of Votes cast in the County of Cattaraugus at the General Election held Novemerb 5, 1918.

FOR TREASURER.

Cities or Towns	District Number	Whole Number	James L. Wells	Jacob G. Cohen	Charles W. Noonan	Geo. H. Humphrey	Nadina Kavinoky	Blank	Void	Scattering
Allegany	1	119	62	42	3	4	0	8	0	0
Allegany	2	235	72	141	4	2	0	16	0	0
Allegany	3	313	182	98	3	10	0	20	0	0
Ashford	1	103	59	28	3	3	1	7	2	0
Ashford	2	236	163	46	5	5	0	15	2	0
Carrollton	1	175	57	90	7	8	0	10	3	0
Carrollton	2	65	19	39	0	2	0	5	0	0
Coldspring	1	200	114	49	10	13	1	13	0	0
Conewango	1	218	143	56	0	7	1	8	3	0
Conewango	2	161	124	25	0	3	1	7	1	0
Dayton	1	238	181	20	0	17	0	19	1	0
Dayton	2	166	150	65	0	26	0	23	2	0
East Otto	1	291	212	50	4	5	0	20	0	0
Elko	1	69	52	9	0	3	0	2	3	0
Ellicottville . . .	1	290	169	87	2	7	0	12	13	0
Ellicottville . . .	2	330	200	98	4	1	0	22	5	0
Farmersville . . .	1	218	148	32	1	27	0	8	2	0
Franklinville . . .	1	450	313	43	7	40	0	47	0	0
Franklinville . .	2	350	210	67	7	17	2	47	0	0
Freedom	1	324	230	25	0	58	0	9	2	0
Great Valley . . .	1	118	59	31	3	6	1	17	1	0
Great Valley . . .	2	292	186	67	0	13	0	26	0	0
Hinsdale	1	231	105	74	5	30	0	8	9	0
Humphrey	1	105	49	42	2	9	0	2	0	1
Ischua	1	185	132	26	0	17	0	10	0	0
Leon	1	206	161	25	0	8	0	11	1	0
Little Valley	1	362	242	82	3	2	0	33	0	0
Little Valley	2	331	256	50	3	4	0	15	3	0
Lyndon	1	110	87	15	0	3	0	3	2	0

Cities or Towns	District Number	Whole Number	James L. Wells	Jacob G. Cohen	Charles W. Noonan	George B. Humphrey	Nadina Kavinoky	Blank	Void	Scattering
Machias	1	201	124	47	0	16	0	14	0	0
Machias	2	131	79	32	6	10	0	4	0	0
Mansfield	1	235	158	63	2	4	0	7	1	0
Napoli	1	201	145	25	4	12	0	9	6	0
New Albion	1	304	210	46	2	26	0	20	0	0
New Albion	2	164	111	18	1	16	2	16	0	0
New Albion	3	307	205	54	4	28	0	16	0	0
Town of Olean . .	1	75	45	17	4	2	0	6	1	0
Town of Olean . .	2	136	90	24	4	4	1	11	2	0
Olean City, w 1 . .	1	420	225	140	8	14	0	25	8	0
Olean City, w 2 . .	1	249	151	66	5	4	0	19	4	0
Olean City, w 3 . .	1	269	177	54	4	20	0	13	1	0
Olean City, w 4 . .	1	417	245	124	8	25	1	12	2	0
Olean City, w 5 . .	1	278	129	117	5	3	1	23	0	0
Olean City, w 6 . .	1	353	182	114	19	12	1	25	0	0
Olean City, w 7 . .	1	315	144	99	15	20	2	21	14	0
Olean City, w 8 . .	1	319	104	145	22	12	3	31	2	0
Olean City, w 9 . .	1	299	103	153	9	8	0	24	2	0
Olean City, w 10 .	1	185	88	47	8	21	1	17	3	0
Olean City, w 11 .	1	314	160	84	13	38	0	18	1	0
Otto	1	215	143	54	1	7	0	9	1	0
Perrysburg	1	202	126	38	0	16	0	19	3	0
Perrysburg	2	113	83	12	2	6	0	10	0	0
Persia	1	453	326	79	4	22	0	21	1	0
Persia	2	195	137	46	1	2	0	8	1	0
Portville	1	229	136	48	2	18	0	20	5	0
Portville	2	128	67	19	1	29	0	6	6	0
Portville	3	155	76	35	4	24	0	13	3	0
Randolph	1	395	244	88	3	9	1	50	0	0
Randolph	2	255	137	66	6	7	0	39	0	0
Red House	1	107	65	32	3	2	0	5	0	0
Salamanca Town	1	81	65	12	0	2	0	1	1	0
Salamanca cityw1	1	280	125	122	15	2	0	16	0	0
Salamanca cityw1	2	134	94	12	1	7	0	20	0	0
Salamanca cityw2	1	341	187	123	6	2	0	23	0	0

Cities or Towns	District Number	Whole Number	James L. Wells	Jacob G. Cohen	Charles W. Noonan	George B. Humphrey	Nadina Kavinoky	Blank	Void	Scattering
Salamanca cityw3	1	322	157	129	13	1	1	21	0	0
Salamanca cityw4	1	284	163	83	9	2	0	27	0	0
Salamanca cityw4	2	253	168	63	6	0	1	15	0	0
Salamanca cityw5	1	210	126	49	12	4	0	19	0	0
South Valley ...	1	98	59	22	1	3	0	12	1	0
Yorkshire	1	354	244	60	3	23	0	24	0	0
Yorkshire	2	126	74	23	0	23	0	5	1	0
Total Original Canvass ..		16693	10014	4206	312	856	22	1157	125	1
Total War Ballots.		99	63	31		3		2		
Grand Total		16792	10077	4237	312	859	22	1159	125	1

STATE OF NEW YORK,
COUNTY OF CATTARAUGUS, ss:

We, John M Ackley and DeElton Underwood, Commissioners of Elections of Cattaraugus County, constituting the Board of Elections of said county, do hereby certify that we have compared the foregoing copy of the tabulated statement of the official canvass of the votes cast in said county by elections districts for candidates for

TREASURER

at the general election of November 5, 1918, with the original filed in the office of the Board of Elections of said county November 14th, 1918, and now remaining therein, and that said copy is a true transcript therefrom, and of the whole of said original.

In testimony whereof we have hereunto subscribed our names and affixed the seal of said Board of Elections, at Little Valley, N. Y., this 20th day of December, 1918.

BOARD OF ELECTIONS OF CATTARAUGUS COUNTY .

J. M. ACKLEY. President. D. E. UNDERWOOD, Secretary.

We do hereby certify that the foregoing statement is in all respects correct.

Dated November 14th, 1918.

BOARD OF COUNTY CANVASSERS,
C. H. MASON Chairman.

J. M. ACKLEY, President of Board of Elections and Secretary.

(SEAL.)

Official Statement and Canvass of Votes Cast in the County of Cattaraugus at the General Election held November 5, 1918

FOR SECRETARY OF STATE

Cities or Towns.	District Number	Whole Number	Francis M. Hugo	Franklin E. Bard	Jessie W. Hughan	Ella L. McCarthy	Edmund Moonelis	Blank	Void	Clarence Southwick	Thomas Feneran
Allegany	1	119	63	41	4	4	0	7	0	0	0
Allegany	2	235	73	140	6	2	0	14	0	0	0
Allegany	3	313	182	99	3	10	0	19	0	0	0
Ashford	1	103	57	31	4	5	1	3	2	0	0
Ashford	2	236	157	51	4	8	0	15	1	0	0
Carrollton	1	175	58	90	5	8	0	11	3	0	0
Carrollton	2	65	19	40	0	1	0	5	0	0	0
Coldspring	1	200	113	53	9	14	1	10	0	0	0
Conewango	1	218	147	53	0	9	1	6	2	0	0
Conewango	2	161	128	21	0	5	0	6	1	0	0
Dayton	1	238	167	39	0	17	0	14	1	0	0
Dayton	2	266	155	74	0	21	0	15	1	0	0
East Otto	1	291	208	53	4	5	0	21	0	0	0
Elko	1	69	51	10	1	3	0	3	1	0	0
Ellicottville	1	290	169	89	2	10	0	7	13	0	0
Ellicottville	2	330	200	103	5	1	0	15	6	0	0
Farmersville	1	218	150	34	2	23	0	7	2	0	0
Franklinville	1	450	314	46	7	39	0	44	0	0	0
Franklinville	2	350	216	66	7	14	1	46	0	0	0
Freedom	1	324	228	33	0	53	0	9	1	0	0
Great Valley	1	118	56	36	3	6	1	14	2	0	0
Great Valley	2	292	182	73	1	16	0	17	3	0	0
Hinsdale	1	231	110	78	3	26	0	6	8	0	0
Humphrey	1	105	48	43	2	7	0	2	1	1	1
Ischua	1	185	133	26	0	21	0	4	1	0	0
Leon	1	206	161	29	0	9	0	7	0	0	0
Little Valley	1	362	241	88	2	2	0	29	0	0	0
Little Valley	2	331	255	54	4	4	0	11	3	0	0
Lyndon	1	110	88	16	0	2	0	2	2	0	0

Cities or Towns.	District Number	Whole Number	Francis M. Hugo	Franklin E. Bard	Jessie W. Hughan	Ella L. McCarthy	Edmund Moonelis	Blank	Void	Clarence Southwick	Thomas Feneran
Machias	1	201	127	48	1	13	1	11	0	0	0
Machias	2	131	78	31	7	10	0	4	1	0	0
Mansfield	1	235	160	64	3	5	0	2	1	0	0
Napoli	1	201	146	29	3	13	0	8	2	0	0
New Albion	1	304	202	53	3	26	0	20	0	0	0
New Albion	2	164	111	22	1	14	2	14	0	0	0
New Albion	3	307	201	58	5	29	0	14	0	0	0
Town of Olean. . .	1	75	43	18	4	3	0	6	1	0	0
Town of Olean. . .	2	136	92	23	4	6	1	8	2	0	0
Olean City, w 1. .	1	420	208	157	9	13	0	22	11	0	0
Olean City, w 2. .	1	249	142	80	5	7	0	11	4	0	0
Olean City. w 3. .	1	269	172	63	3	19	0	11	1	0	0
Olean City, w 4. .	1	417	233	146	5	17	1	14	1	0	0
Olean City, w 5. .	1	278	125	126	3	2	1	20	1	0	0
Olean City, w 6. .	1	353	172	136	13	11	2	19	0	0	0
Olean City, w 7. .	1	315	138	114	14	18	1	16	14	0	0
Olean City, w 8. .	1	319	103	152	21	13	1	27	2	0	0
Olean City. w 9. .	1	299	98	167	9	6	0	17	2	0	0
Olean City, w 10.	1	185	81	60	6	22	1	12	3	0	0
Olean City, w 11.	1	314	156	92	12	36	4	14	0	0	0
Otto	1	215	142	56	1	9	0	6	1	0	0
Perrysburg	1	202	105	68	0	12	0	13	4	0	0
Perrysburg	2	113	66	36	1	4	0	5	1	0	0
Persia	1	453	173	252	3	3	0	21	1	0	0
Persia	2	195	104	83	1	3	0	3	1	0	0
Portville	1	229	134	48	1	26	0	14	6	0	0
Portville	2	128	72	20	0	26	1	3	6	0	0
Portville	3	155	76	35	2	25	1	12	4	0	0
Randolph	1	395	243	34	5	9	1	53	0	0	0
Randolph	2	255	139	64	5	6	0	41	0	0	0
Red House	1	107	65	31	3	3	0	5	0	0	0
Salamanca Town .	1	81	63	11	1	2	0	3	1	0	0
Salamanca City,w1	1	280	123	122	15	2	0	18	0	0	0
Salamanca City,w2	1	134	93	13	1	7	0	20	0	0	0
Salamanca City,w2	1	341	184	122	6	2	0	27	0	0	0

Cities or Towns.	District Number	Whole Number	Francis M. Hugo	Franklin E. Bard	Jessie W. Hughan	Ella L. McCarthy	Edmund Moonelis	Blank	Void	Clarence Southwick	Thomas Feneran
Salamanca City, w3	1	322	156	132	13	1	1	19	0	0	0
Salamanca City, w4	1	284	158	89	9	2	0	26	0	0	0
Salamanca City, w4	2	253	165	65	6	1	1	15	0	0	0
Salamanca City, w5	1	210	123	49	12	4	0	22	0	0	0
South Valley	1	98	64	24	1	3	0	4	2	0	0
Yorkshire	1	354	243	62	4	22	0	23	0	0	0
Yorkshire	2	126	78	20	1	20	0	6	1	0	0
Total Original Canvass		16693	9686	4734	300	820	25	998	128	1	1
Total War Ballots . .		99	57	36		4		2			
Grand Total		16792	9743	4770	300	824	25	1000	128	1	1

STATE OF NEW YORK,
COUNTY OF CATTARAUGUS, ss:

We, John M. Ackley and DeElton Underwood, Commissioners of Elections of Cattaraugus County, constituting the Board of Elections of said county, do hereby certify that we have compared the foregoing copy of the tabulated statement of the official canvass of the votes cast in said county by election districts for candidates for

SECRETARY OF STATE

at the general election of November 5, 1918, with the original filed in the office of the Board of Elections of said county November 14th, 1918, and now remaining therein, and that said copy is a true transcript therefrom, and of the whole of said original.

In testimony whereof we have hereunto subscribed our names and affixed the seal of said Board of Elections, at Little Valley, N. Y., this 20th day of December, 1918.

BOARD OF ELECTIONS OF CATTARAUGUS COUNTY,

J. M. ACKLEY, President. D. E. UNDERWOOD, Secretary.

We do hereby certify that the foregoing statement is in all respects correct

Dated November 14th, 1918.

BOARD OF COUNTY CANVASSERS.
C. H. MASON, Chairman.

J. M. ACKLEY, President of Board of Elections and Secretary.

(SEAL)

Official Statement and Canvass of Votes Cast in the County of Cattaraugus at the General Election held November 5, 1918

FOR COMPTROLLER

Cities or Towns	District Number	Whole Number	Eugene M. Travis	Bird S. Coler	James C. Sheahan	Charles E. Berns	Blank	Void	Claude V. Stowell	Scattering
Allegany	1	119	64	43	3	0	9	0		
Allegany	2	235	73	140	5	0	17	0		
Allegany	3	313	187	102	4	0	20	0		
Ashford	1	103	59	33	4	1	4	2		
Ashford	2	236	163	49	5	0	17	2		
Carrollton	1	175	62	94	5	0	10	4		
Carrollton	2	65	20	40	0	0	3	0	2	
Coldspring	1	200	126	47	10	1	16	0		
Conewango	1	218	152	56	1	0	7	2		
Conewango	2	161	133	21	1	0	5	1		
Dayton	1	238	198	21	0	0	18	1		
Dayton	2	266	175	63	0	1	23	2	2	
East Otto	1	291	207	50	4	0	30	0		
Elko	1	69	58	8	0	0	2	1		
Ellicottville	1	290	177	88	2	0	10	13		
Ellicottville	2	330	198	104	6	0	17	5		
Farmersville	1	218	177	32	1	0	6	2		
Franklinville	1	450	342	46	8	0	54	0		
Franklinville	2	350	226	65	7	3	49	0		
Freedom	1	324	281	27	0	0	11	1	4	
Great Valley	1	118	61	36	4	1	14	2		
Great Valley	2	292	190	72	1	1	36	0	2	
Hinsdale	1	231	133	79	3	0	8	8		
Humphrey	1	105	53	44	4	0	2	0		2
Ischua	1	185	155	25	0	0	5	0		
Leon	1	206	162	29	0	0	14	0	1	
Little Valley	1	362	245	82	2	0	33	0		
Little Valley	2	331	259	53	5	0	11	3		
Lyndon	1	110	88	14	1	0	4	3		

Cities or Towns	District Number	Whole Number	Eugene M. Travis	Bird S. Coler	James C. Sheahan	Charles E. Berns	Blank	Void	Claude V. Stowell	Scattering
Machias	1	201	141	46	0	0	14	0		
Machias	2	131	82	34	6	0	8	1		
Mansfield	1	235	164	61	3	1	5	1		
Napoli	1	201	155	28	3	1	9	5		
New Albion	1	304	216	50	2	0	36	0		
New Albion	2	164	121	20	1	1	21	0		
New Albion	3	307	213	53	6	0	35	0		
Town of Olean	1	75	43	19	5	0	7	1		
Town of Olean	2	136	93	24	5	1	11	2		
Olean City, w 1	1	420	218	158	9	0	26	9		
Olean City, w 2	1	249	149	77	4	2	13	4		
Olean City, w 3	1	269	181	67	4	0	16	1		
Olean City, w 4	1	417	251	140	9	0	14	3		
Olean City, w 5	1	278	120	124	4	1	28	1		
Olean City, w 6	1	353	186	134	12	3	18	0		
Olean City, w 7	1	315	159	105	14	1	22	14		
Olean City, w 8	1	319	112	148	24	2	31	2		
Olean City, w 9	1	299	99	164	8	1	25	2		
Olean City, w10	1	185	98	55	7	2	17	3	3	
Olean City, w11	1	314	188	83	15	1	23	1	3	
Otto	1	215	151	56	1	0	6	1		
Perrysburg	1	202	132	38	1	0	18	3		
Perrysburg	2	113	65	16	1	0	11	0		
Persia	1	453	339	81	6	0	26	1		
Persia	2	195	133	50	2	2	7	1		
Portville	1	229	150	55	2	0	17	5		
Portville	2	128	95	22	0	0	3	6	2	
Portville	3	155	97	39	2	1	12	3	1	
Randolph	1	395	250	84	5	1	55	0		
Randolph	2	255	139	64	6	0	46	0		
Red House	1	107	68	30	3	0	8	5	1	
Salamanca Town	1	81	65	9	1	0	5	1		
Salamanca C'y, w 1	1	280	120	125	16	0	19	0		
Salamanca C'y, w 1	2	134	98	13	1	0	22	0		
Salamanca C'y, w 2	1	341	184	123	6	0	28	0		

Cities or Towns	District Number	Whole Number	Eugene M. Travis	Bird S. Coler	James C. Sheahan	Charles E. Berns	Blank	Void	Claude V. Stowell	Scattering
Salamanca C'y, w 3	1	322	149	131	12	1	29	0		
Salamanca C'y, w 4	1	284	159	86	9	0	30	0		
Salamanca C'y, w 4	2	253	165	63	6	1	18	0		
Salamanca C'y, w 5	1	210	122	49	12	0	27	0		
South Valley.	1	98	62	25	1	1	6	3		
Yorkshire.	1	354	256	63	3	0	32	0		
Yorkshire.	2	126	93	25	0	0	7	1		
Total Orig. Canvass		16693	10525	4400	323	32	1258	132	21	2
Total War Ballots.		99	62	35			2			
Grand Total. . .		16792	10587	4435	323	32	1260	132	21	2

STATE OF NEW YORK
COUNTY OF CATTARAUGUS, ss:

We, John M. Ackley and DeAlton Underwood, Commissioners of Election of Cattaraugus County, constituting the Board of Elections of said county, do hereby certify that we have compared the foregoing copy of the tabulated statement of the official canvass of the votes cast in said county by election districts for candidates for

COMPTROLLER

at the general election of November 5, 1918, with the original filed in the office of the Board of Elections of said county November 14th, 1918, and now remaining therein, and that said copy is a true transcript therefrom, and of the whole of said original.

In testimony whereof we have hereunto subscribed our names and affixed the seals of said Board of Elections, at Little Valley, N. Y., this 20th day of December, 1918.

BOARD OF ELECTIONS OF CATTARAUGUS COUNTY,

J. M. ACKLEY, President D. E. UNDERWOOD, Secretary.

We do hereby certify that the foregoing statement is in all respects correct.

Dated November 14, 1918.

BOARD OF COUNTY CANVASSERS

C. H. MASON, Chairman.

J. M. ACKLEY, President of Board of Elections and Secretary.

(SEAL)

Official Statement and Canvass of Votes Cast in the County of Cattaraugus at the General Election held November 5, 1918.

FOR STATE ENGINEER AND SURVEYOR.

Cities or Towns.	District Number	Whole Number	Frank M. Williams	Dwight B. La Du	Raymond Wilcox	David B. Passage	Joseph Galotta	Blank	Void
Allegany	1	119	63	41	3	4	0	8	0
Allegany	2	235	69	142	4	3	0	17	0
Allegany	3	313	185	95	3	10	0	20	0
Ashford	1	103	60	27	1	4	2	7	2
Ashford	2	236	158	46	5	5	0	19	3
Carrollton	1	175	54	92	6	9	0	13	1
Carrollton	2	65	19	38	0	2	0	5	1
Coldspring	1	200	108	49	10	13	1	19	0
Conewango	1	218	143	56	1	6	0	8	4
Conewango	2	161	124	20	1	2	0	12	2
Dayton	1	238	175	19	3	17	0	23	1
Dayton	2	266	147	65	1	23	0	28	2
East Otto	1	291	210	50	4	6	0	21	0
Elko	1	69	53	9	0	2	0	4	1
Ellicottville	1	290	168	84	2	8	0	15	13
Ellicottville	2	330	203	94	5	2	0	20	6
Farmersville	1	218	156	31	0	22	1	7	1
Franklinville	1	450	312	45	8	40	0	45	0
Franklinville	2	350	212	67	7	14	2	48	0
Freedom	1	324	227	27	0	52	0	18	0
Great Valley	1	118	55	33	4	5	1	19	1
Great Valley	2	292	187	61	0	11	1	31	1
Hinsdale	1	231	103	71	4	31	0	13	9
Humphrey	1	105	49	42	2	8	0	4	0
Ischua	1	185	134	22	0	19	0	10	0
Leon	1	206	160	25	0	9	0	12	0
Little Valley	1	362	242	82	2	2	0	34	0
Little Valley	2	331	253	52	3	4	0	16	3
Lyndon	1	110	88	13	0	3	0	4	2

Cities or Towns	District Number	Whole Number	Frank M. Williams	Dwight B. La Du	Raymond Wilcox	David B. Passage	Joseph Galotta	Blank	Void
Machias	1	201	126	47	0	15	0	13	0
Machias	2	131	77	31	7	12	0	4	0
Mansfield	1	235	157	64	3	4	0	6	1
Napoli	1	201	145	25	4	13	0	12	2
New Albion	1	304	208	47	2	28	0	19	0
New Albion	2	164	111	17	1	16	1	18	0
New Albion	3	307	203	53	3	29	0	19	0
Town of Olean	1	75	43	16	6	3	0	6	1
Town of Olean	2	130	92	21	4	5	1	11	2
Olean City, w 1	1	420	219	146	8	12	0	29	6
Olean City, w 2	1	249	148	75	3	5	1	13	4
Olean City, w 3	1	269	177	57	6	14	0	14	1
Olean City, w 4	1	417	239	132	6	17	5	17	1
Olean City, w 5	1	278	125	113	5	2	1	31	1
Olean City, w 6	1	353	185	114	13	12	2	27	0
Olean City, w 7	1	315	135	102	14	16	3	31	14
Olean City, w 8	8	319	111	138	23	8	3	34	2
Olean City, w 9	1	299	97	164	8	6	0	22	2
Olean City, w 10	1	185	84	54	5	22	2	15	3
Olean City w 11	1	314	160	78	15	32	0	28	1
Otto	1	215	140	58	1	8	0	7	1
Perrysburg	1	202	126	37	0	12	0	25	2
Perrysburg	2	113	80	14	2	6	0	11	0
Persia	1	453	325	75	4	21	0	27	1
Persia	2	195	134	49	0	2	1	8	1
Portville	1	229	129	51	2	19	0	23	5
Portville	2	128	64	19	0	31	0	8	6
Portville	3	155	76	40	1	23	0	12	3
Randolph	1	395	247	85	3	9	1	50	0
Randolph	2	255	132	63	6	8	0	46	0
Red House	1	107	64	31	3	2	0	7	0
Town of Salamanca	1	81	65	9	0	2	0	4	1
Salamanca City, w 1	1	280	126	119	15	2	0	18	0
Salamanca City, w 1	2	134	94	12	1	6	0	21	0
Salamanca City, w 2	1	341	186	122	6	2	0	25	0

Cities or Towns.	District Number	Whole Number	Frank M. Williams	Dwight B. La Du	Raymond Wilcox	David B. Passage	Joseph Galotta	Blank	Void
Salamanca City, w 3	1	322	153	130	12	1	0	26	0
Salamanca City, w 4	1	284	163	79	9	2	0	31	0
Salamanca City, w 4	2	253	166	63	6	0	0	18	0
Salamanca City, w 5	1	210	125	48	11	4	0	22	0
South Valley	1	98	59	23	1	0	0	15	0
Yorkshire	1	354	245	62	3	23	0	21	0
Yorkshire	2	126	75	23	20	0	0	7	1
Total Original Canvass		16693	9933	4204	321	790	29	1301	115
Total War Ballots		99	65	30		3		1	
Grand Total		16792	9998	4234	321	793	29	1302	115

STATE OF NEW YORK,
COUNTY OF CATTARAUGUS, ss:

We, John M. Ackley and DeElton Underwood, Commissions of Elections of Cattaraugus County, constituting the Board of Elections of said county, do hereby certify that we have compared the foregoing copy of the tabulated statement of the official canvass of the votes cast in said county by election districts for candidates for

STATE ENGINEER AND SURVEYOR

at the general election of November 5, 1918, with the original filed in the office of the Board of Elections of said county November 14th, 1918, and now remaining therein, and that said copy is a true transcript therefrom and of the whole of said original.

In testimony whereof we have hereunto subscribed our names and affixed the seal of said Board of Elections, at Little Valley, N. Y., this 20th day of December, 1918.

BOARD OF ELECTIONS OF CATTARAUGUS COUNTY.

J. M ACKLEY, President. D. E. UNDERWOOD, Secretary.

We do hereby certify that the foregoing statement is in all respects correct.

Dated November 14, 1918.

BOARD OF COUNTY CANVASSERS.

C. H. MASON, Chairman.

J. M. ACKLEY, President of Board of Elections and Secretary.

(SEAL.)

Official Statement and Canvass of Votes Cast in the County of Cattaraugus at the General Election held November 5, 1918

FOR MEMBER OF ASSEMBLY

Cities or Towns	District Number	Whole Number	R DeHart H. Ames	P DeHart H. Ames	D John D. Laing	S Gaius C. Smith	Blank	Void	William Duke, Jr.
Allegany	1	119	62	48	41	3	0	0	0
Allegany	2	235	71	0	138	5	21	0	0
Allegany	3	313	181	0	93	4	35	0	0
Ashford	1	103	57	0	36	4	4	2	0
Ashford	2	236	165	2	42	6	19	2	0
Carrollton	1	175	59	0	95	6	15	0	0
Carrollton	2	65	22	0	39	0	4	0	0
Coldspring	1	200	131	0	46	11	12	0	0
Conewango	1	218	155	0	50	1	8	4	0
Conewango	2	161	130	0	18	1	11	1	0
Dayton	1	238	193	0	20	0	24	1	0
Dayton	2	266	166	17	56	1	25	1	0
East Otto	1	291	191	15	61	5	19	0	0
Elko	1	69	52	3	9	1	3	1	0
Ellicottville	1	290	205	4	59	2	7	13	0
Ellicottville	2	330	223	1	79	3	19	5	0
Farmersville	1	218	168	17	23	0	7	3	0
Franklinville	1	450	322	40	37	8	43	0	0
Franklinville	2	350	220	21	59	6	44	0	0
Freedom	1	324	269	17	28	1	8	1	0
Great Valley	1	118	63	4	33	5	12	1	0
Great Valley	2	292	216	5	49	0	22	0	0
Hinsdale	1	231	125	8	75	3	11	9	0
Humphrey	1	105	59	3	39	2	2	0	0
Ischua	1	185	150	5	18	4	7	1	0
Leon	1	206	156	4	30	0	15	1	0
Little Valley	1	362	247	8	79	2	26	0	0
Little Valley	2	331	264	9	41	4	10	3	0
Lyndon	1	110	92	1	12	0	3	2	0

Cities or Towns	District Number	Whole Number	R DeHart H. Ames	P DeHart H. Ames	D John D. Laing	S Gaius C. Smith	Blank	Void	William Duke, Jr.
Machias	1	201	145	5	45	0	6	0	0
Machias	2	131	93	3	24	7	4	0	0
Mansfield	1	235	158	0	65	2	9	1	0
Napoli	1	201	165	5	21	3	6	1	0
New Albion	1	304	205	14	49	2	34	0	0
New Albion	2	164	113	11	18	2	20	0	0
New Albion	3	307	210	11	51	3	32	0	0
Town of Olean	1	75	46	1	15	6	6	1	0
Town of Olean	2	136	91	1	25	6	11	2	0
Olean City, w 1	1	420	219	1	155	13	26	6	0
Olean City, w 2	1	249	153	0	70	6	17	3	0
Olean City, w 3	1	269	189	3	54	6	16	1	0
Olean City, w 4	1	417	236	3	138	14	25	1	0
Olean City, w 5	1	278	119	0	123	10	26	0	0
Olean City, w 6	1	353	177	0	125	23	28	0	0
Olean City, w 7	1	315	138	2	105	22	34	14	0
Olean City, w 8	1	319	104	0	147	30	36	2	0
Olean City, w 9	1	299	95	0	163	9	30	2	0
Olean City, w 10	1	185	101	0	55	9	17	3	0
Olean City, w 11	1	314	164	10	75	30	34	1	0
Otto	1	215	138	2	64	1	9	1	0
Perrysburg	1	202	137	3	39	1	20	2	0
Perrysburg	2	113	88	1	11	2	10	1	0
Persia	1	453	331	7	85	4	25	1	0
Persia	2	195	134	0	51	3	6	1	0
Portville	1	229	144	11	48	1	20	5	0
Portville	2	128	89	10	19	1	3	6	0
Portville	3	155	92	6	37	3	13	4	0
Randolph	1	395	245	11	82	3	54	0	0
Randolph	2	255	139	6	66	5	39	0	0
Red House	1	107	67	1	28	4	6	1	0
Town of Salamanca	1	81	66	0	11	0	3	1	0
Salamanca C'y, w 1	1	280	113	6	126	14	21	0	0
Salamanca C'y, w 1	2	134	92	9	12	1	20	0	0
Salamanca C'y, w 2	1	341	180	9	120	6	26	0	0

Cities or Towns	District Number	Whole Number	DeHart H. Ames R	DeHart H. Ames P	John D. Laing D	Gaius C. Smith S	Blank	Void	William Duke, Jr.
Salamanca C'y, w 3	1	322	152	7	128	13	22	0	0
Salamanca C'y, w 4	1	284	154	10	80	10	30	0	0
Salamanca C'y, w 4	2	253	162	7	61	5	18	0	0
Salamanca C'y, w 5	1	210	121	8	46	10	25	0	0
South Valley.	1	98	58	0	22	1	17	0	0
Yorkshire.	1	354	250	0	65	3	36	0	0
Yorkshire.	2	126	86	12	22	0	5	1	0
Total Orig. Canvass.		16693	10373	428	4151	382	1281	113	0
Total War Ballots..		99	42	0	24	0	32	0	1
Grand Total ..		16792	10415	428	4175	382	1313	113	1

STATE OF NEW YORK
COUNTY OF CATTARAUGUS, ss:

We, John M. Ackley and DeElton Underwood, Commissioners of Elections of Cattaraugus County, constituting the Board of Elections of said county, do hereby certify that we have compared the foregoing copy of the tabulated statement of the official canvass of the votes cast in said county by election districts for candidates for

MEMBER OF ASSEMBLY

at the general election of November 5, 1918, with the original filed in the office of the Board of Elections of said county November 14th, 1918, and now remaining therein, and that said copy is a true transcript therefrom, and of the whole of said original.

In testimony whereof we have hereunto subscribed our names and affixed the seal of said Board of Elections, at Little Valley, N. Y., this 20th day of December, 1918.

BOARD OF ELECTIONS OF CATTARAUGUS COUNTY.

J. M. ACKLEY, President D. E. UNDERWOOD, Secretary

We do hereby certify that the foregoing statement is in all respects correct.

Dated November 14, 1918.

BOARD OF COUNTY CANVASSERS,

C. H. MASON, Chairman.

J. M. ACKLEY, President of Board of Elections and Secretary.

(SEAL)

Official Statement and Canvass of Votes Cast in the County of Cattaraugus at the General Election held November 5, 1918.

FOR COUNTY CLERK

Cities or Towns.	District Number	Whole Number	Frank M. Merrill	Sue G. Peaslee	Earl L. Borst	Blank	Void
Allegany	1	119	65	41	3	10	0
Allegany	2	235	71	132	3	29	0
Allegany	3	313	181	86	7	39	0
Ashford	1	103	58	33	3	7	2
Ashford	2	236	163	41	6	24	2
Carrollton	1	175	65	90	6	14	0
Carrollton	2	65	21	37	0	6	1
Coldspring	1	200	123	52	8	17	0
Conewango	1	218	158	47	1	8	4
Conewango	2	161	121	31	0	8	1
Dayton	1	238	192	20	0	25	1
Dayton	2	266	181	57	2	26	0
East Otto	1	291	214	53	5	19	0
Elko	1	69	54	10	1	3	1
Ellicottville	1	290	182	78	2	15	13
Ellicottville	2	330	215	82	4	24	5
Farmersville	1	218	182	29	0	0	7
Franklinville	1	450	338	41	8	63	0
Franklinville	2	350	221	64	8	57	0
Freedom	1	324	283	31	0	10	0
Great Valley	1	118	66	32	4	15	1
Great Valley	2	292	205	57	1	28	1
Hinsdale	1	231	134	72	4	13	8
Humphrey	1	105	62	34	2	7	0
Ischua	1	185	157	20	1	7	0
Leon	1	206	163	27	0	16	0
Little Valley	1	362	248	79	2	33	0
Little Valley	2	331	270	43	3	12	3
Lyndon	1	110	90	15	0	3	2

Cities or Towns	District Number	Whole Number	Frank M. Merrill	Sue G. Peaslee	Earl L. Borst	Blank	Void
Machias	1	201	143	42	0	16	0
Machias	2	131	92	28	7	4	0
Mansfield	1	235	154	73	2	5	1
Napoli	1	201	162	30	0	8	1
New Albion	1	304	222	43	1	38	0
New Albion	2	164	119	25	1	19	0
New Albion	3	307	218	51	4	34	0
Town of Olean	1	75	52	12	4	6	1
Town of Olean	2	136	96	22	4	12	2
Olean City, w 1	1	420	227	133	21	32	7
Olean City, w 2	1	249	158	65	12	11	3
Olean City, w 3	1	269	201	52	4	11	1
Olean City, w 4	1	417	265	114	11	26	1
Olean City, w 5	1	278	133	112	7	24	2
Olean City, w 6	1	353	198	101	20	34	0
Olean City, w 7	1	315	150	96	24	31	14
Olean City, w 8	1	319	113	133	34	37	2
Olean City, w 9	1	299	103	160	12	22	2
Olean City, w 10	1	185	110	40	11	21	3
Olean City, w 11	1	314	196	71	17	30	0
Otto	1	215	152	52	1	8	2
Perrysburg	1	202	136	40	1	23	2
Perrysburg	2	113	93	8	2	9	1
Persia	1	453	338	86	4	24	1
Persia	2	195	145	48	1	0	1
Portville	1	229	155	41	2	26	5
Portville	2	128	96	19	1	6	6
Portville	3	155	102	6	30	14	3
Randolph	1	395	243	89	3	60	0
Randolph	2	255	137	63	4	51	0
Red House	1	107	70	25	5	7	0
Town of Salamanca	1	81	61	15	0	4	1
Salamanca C'y, w 1	1	280	121	124	15	20	0
Salamanca C'y, w 1	2	134	97	13	1	23	0
Salamanca C'y, w 2	1	341	182	121	5	33	0

Cities or Towns	District Number	Whole Number	Frank M. Merrill	Sue G. Peaslee	Earl L. Borst	Blank	Void
Salamanca C'y, w 3..	1	322	154	120	14	34	0
Salamanca C'y, w 4..	1	284	158	84	7	35	0
Salamanca C'y, w 4..	2	253	167	62	5	19	0
Salamanca C'y, w 5..	1	210	120	46	11	33	0
South Valley.....	1	98	65	18	1	14	0
Yorkshire.....	1	354	252	62	3	37	0
Yorkshire.....	2	126	96	24	0	5	1
Total Orig. Canvass.		16693	10735	4003	396	1444	115
Total War Ballots...		99	45	24	0	30	0
Grand Total...		16792	10780	4027	396	1474	115

STATE OF NEW YORK
COUNTY OF CATTARAUGUS ss:

We, John M. Ackley and DeElton Underwood, Commissioners of Elections of Cattaraugus County, constituting the Board of Elections of said county, do hereby certify that we have compared the foregoing copy of the tabulated statement of the official canvass of the votes cast in said county by election districts for candidates for

COUNTY CLERK

at the general election of November 5, 1918, with the original filed in the office of the Board of Elections of said county November 14th, 1918, and now remaining therein, and that said copy is a true transcript therefrom, and of the whole of said original.

In testimony whereof we have hereunto subscribed our names and affixed the seal of said Board of Elections, at Little Valley, N. Y., this 20th day of December, 1918.

BOARD OF ELECTIONS OF CATTARAUGUS COUNTY,

J. M. ACKLEY, President D. E. UNDERWOOD, Secretary.

We do hereby certify that the foregoing statement is in all respects correct.

Dated November 14, 1918.

BOARD OF COUNTY CANVASSERS,

C. H. MASON, Chairman.

J. M. ACKLEY, President of Board of Elections and Secretary.

(SEAL)

Official Statement and Canvass of Votes cast in the County of Cattaraugus at the General Election held November 5, 1918

FOR REPRESENTATIVE IN CONGRESS

Cities of Towns	District Number	Whole Number	Daniel A Reed	Frank H. Mott	Gust C. Peterson	Blank	Void	C. M. Hamilton
Allegany	1	119	64	43	4	8	0	0
Allegany	2	235	73	141	4	17	0	0
Allegany	3	313	186	97	4	26	0	0
Ashford	1	103	59	29	4	9	2	0
Ashford	2	236	163	45	5	21	2	0
Carrollton	1	175	61	97	5	10	2	0
Carrollton	2	65	22	40	0	3	0	0
Coldspring	1	200	120	56	10	14	0	0
Conewango	1	218	149	54	1	10	4	0
Conewango	2	161	127	24	1	8	1	0
Dayton	1	238	195	17	2	23	1	0
Dayton	2	266	176	68	3	19	0	0
East Otto	1	291	214	50	5	22	0	0
Elko	1	69	55	10	0	3	1	0
Ellicottville	1	290	175	87	2	13	13	0
Ellicottville	2	330	200	102	5	18	5	0
Farmersville	1	218	177	31	0	9	1	0
Franklinville	1	450	342	46	9	53	0	0
Franklinville	2	350	220	69	7	54	0	0
Freedom	1	324	277	34	0	13	0	0
Great Valley	1	118	61	34	4	18	1	0
Great Valley	2	292	191	69	0	31	1	0
Hinsdale	1	231	135	74	4	10	8	0
Humphrey	1	105	57	39	2	7	0	0
Ischua	1	185	150	27	0	8	0	0
Leon	1	206	163	28	0	15	0	0
Little Valley	1	362	240	86	2	34	0	0
Little Valley	2	331	257	51	3	17	3	0
Lyndon	1	110	86	17	1	4	2	0

Cities of Towns	District Number	Whole Number	Daniel A Reed	Frank H. Mott	Gust C. Peterson	Blank	Void	C. M. Hamilton
Machias	1	201	133	49	0	19	0	0
Machias	2	131	89	32	6	4	0	0
Mansfield	1	235	155	70	3	6	1	0
Napoli	1	201	156	31	3	10	1	0
New Albion	1	304	215	50	2	37	0	0
New Albion	2	164	120	19	1	24	0	0
New Albion	3	307	215	53	3	36	0	0
Town of Olean	1	75	44	18	4	8	1	0
Town of Olean	2	136	89	29	4	12	2	0
Olean City, w. 1	1	420	211	161	10	32	6	0
Olean City, w. 2	1	249	140	86	4	16	3	0
Olean City, w. 3	1	269	184	65	4	15	1	0
Olean City, w. 4	1	417	210	170	13	22	2	0
Olean City, w. 5	1	278	126	118	5	29	0	0
Olean City, w. 6	1	353	175	135	17	26	0	0
Olean City, w. 7	1	315	138	112	22	29	14	0
Olean City, w. 8	1	319	111	148	26	32	2	0
Olean City, w. 9	1	299	97	167	8	25	2	0
Olean City, w. 10 . . .	1	185	104	55	6	17	3	0
Olean City, w. 11 . . .	1	314	180	90	15	27	2	0
Otto	1	215	148	56	1	9	1	0
Perrysburg	1	202	150	31	0	19	2	0
Perrysburg	2	113	98	9	0	5	1	0
Persia	1	453	339	85	4	24	1	0
Persia	2	195	131	52	3	8	1	0
Portville	1	229	152	48	1	23	5	0
Portville	2	128	96	20	0	6	6	0
Portville	3	155	96	42	2	11	4	0
Randolph	1	395	247	92	3	53	0	0
Randolph	2	255	142	68	6	39	0	0
Red House	1	107	66	32	3	6	0	0
Town of Salamanca	1	81	64	11	0	5	1	0
Salamanca City, w. 1	1	280	124	123	15	18	0	0
Salamanca City, w. 1	2	134	97	13	1	23	0	0
Salamanca City, w. 2	1	341	187	123	6	25	0	0

Cities or Towns	District Number	Whole Number	Daniel A Reed	Frank H. Mott	Gust C. Peterson	Blank	Void	C. M. Hamilton
Salamanca City, w. 3	1	322	145	137	12	28	0	0
Salamanca City, w. 4	1	284	160	85	9	30	0	0
Salamanca City, w. 4	2	253	170	61	6	16	0	0
Salamanca City, w. 5	1	210	122	47	12	29	0	0
South Valley	1	98	51	28	1	17	1	0
Yorkshire	1	354	253	66	4	31	0	0
Yorkshire	2	126	93	24	0	8	1	0
Total Original Canvass.		16693	10418	4476	332	1356	111	0
Total War Ballots. . . .		99	43	25	0	30	0	1
Grand Total		16792	10461	4501	332	1386	111	1

STATE OF NEW YORK,
COUNTY OF CATTARAUGUS, ss:

We, John M. Ackley and DeElton Underwood, Commissioners of Elections of Cattaraugus County, constituting the Board of Elections of said county, do hereby certify that we have compared the foregoing copy of the tabulated statement of the official canvass of the votes cast in said county by election districts for candidates for

REPRESENTATIVE IN CONGRESS

at the general election of November 5, 1918, with the original filed in the office of the Board of Elections of said county November 14th, 1918, and now remaining therein, and that said copy is a true transcript therefrom, and of the whole of said original.

In testimony whereof we have hereunto subscribed our names and affixed the seal of said Board of Elections, at Little Valley, N. Y., this 20th day of December, 1918.

BOARD OF ELECTIONS OF CATTARAUGUS COUNTY

J. M. ACKLEY, President. D. E. UNDERWOOD, Secretary

We do hereby certify that the foregoing statement is in all respects correct.

Dated November 14, 1918.

BOARD OF COUNTY CANVASSERS,

C. H. MASON, Chairman.

J. M. ACKLEY, President of Board of Elections and Secretary.

(SEAL)

Official Statement and Canvass of Votes Cast in the County of Cattaraugus at the General Election held November 5, 1918

FOR STATE SENATOR

Cities or Towns	District Number	Whole Number	J. Samuel Fowler	Peter C. Foley	James H. Harding	Blank	Void
Allegany	1	119	66	44	3	6	0
Allegany	2	235	77	136	4	18	0
Allegany	3	313	181	93	6	33	0
Ashford	1	103	57	30	4	10	2
Ashford	2	236	158	44	4	28	2
Carrollton	1	175	56	98	5	16	0
Carrollton	2	65	21	40	0	4	0
Coldspring	1	200	121	47	12	20	0
Conewango	1	218	147	55	1	11	4
Conewango	2	161	127	17	3	13	1
Dayton	1	238	188	20	1	28	1
Dayton	2	266	171	63	1	31	0
East Otto	1	291	212	51	4	24	0
Elko	1	69	56	8	0	5	0
Ellicottville	1	290	172	82	3	20	13
Ellicottville	2	330	194	100	6	25	5
Farmersville	1	218	176	29	2	11	0
Franklinville	1	450	335	45	9	61	0
Franklinville	2	350	219	67	7	57	0
Freedom	1	324	274	30	0	20	0
Great Valley	1	118	54	35	4	24	1
Great Valley	2	292	188	65	0	38	1
Hinsdale	1	231	130	77	4	12	8
Humphrey	1	105	49	43	3	10	0
Ischua	1	185	154	17	0	14	0
Leon	1	206	159	26	0	21	0
Little Valley	1	362	248	80	2	32	0
Little Valley	2	331	251	49	4	24	3
Lyndon	1	110	85	16	0	7	2

Cities or Towns	District Number	Whole Number	J. Samuel Fowler	Peter C. Foley	James H. Harding	Blank	Void
Machias	1	201	131	49	1	20	0
Machias	2	131	87	26	7	11	0
Mansfield	1	235	159	64	3	8	1
Napoli	1	201	158	24	3	14	2
New Albion	1	304	216	49	2	37	0
New Albion	2	164	120	17	2	25	0
New Albion	3	307	210	54	4	39	0
Town of Olean	1	75	41	20	6	7	1
Town of Olean	2	136	86	32	4	12	2
Olean City, w 1	1	420	216	144	18	36	6
Olean City, w 2	1	249	153	71	7	15	3
Olean City, w 3	1	269	191	53	9	15	1
Olean City, w 4	1	417	241	133	11	31	1
Olean City, w 5	1	278	123	126	6	23	0
Olean City, w 6	1	353	181	124	21	27	0
Olean City, w 7	1	315	146	104	22	29	14
Olean City, w 8	1	319	102	149	30	36	2
Olean City, w 9	1	299	99	154	6	38	2
Olean City, w 10	1	185	96	60	7	19	3
Olean City, w 11	1	314	179	90	19	25	1
Otto	1	215	146	53	1	14	1
Perrysburg	1	202	133	36	1	30	2
Perrysburg	2	113	86	14	3	10	0
Persia	1	453	346	78	4	24	1
Persia	2	195	128	49	3	14	1
Portville	1	229	155	36	4	29	5
Portville	2	128	95	17	0	10	6
Portville	3	155	101	35	2	14	3
Randolph	1	395	245	82	3	65	0
Randolph	2	255	140	64	6	45	0
Red House	1	107	65	28	4	10	0
Town of Salamanca	1	81	62	12	0	6	1
Salamanca C'y, w 1	1	280	124	122	16	18	0
Salamanca C'y, w 1	2	134	96	12	1	25	0
Salamanca C'y, w 2	1	341	185	122	6	28	0

Cities or Towns	District Number	Whole Number	J. Samuel Fowler	Peter C. Foley	James H. Harding	Blank	Void
Salamanca C'y, w 3..	1	322	149	132	12	29	0
Salamanca C'y, w 4..	1	284	159	81	8	36	0
Salamanca C'y, w 4..	2	253	163	60	6	24	0
Salamanca C'y, w 5..	1	210	123	49	13	25	0
South Valley.....	1	98	50	26	1	21	0
Yorkshire.....	1	354	257	63	3	31	0
Yorkshire.....	2	126	92	22	0	11	1
Total Orig'l Canvass.		16693	10361	4243	377	1609	103
Total War Ballots...		99	41	27	0	31	0
Grand Total...		16792	10402	4270	377	1640	103

STATE OF NEW YORK,
COUNTY OF CATTARAUGUS ss:

We, John M. Ackley and DeElton Underwood, Commissioners of Elections of Cattaraugus County, constituting the Board of Elections of said county, do hereby certify that we have compared the foregoing copy of the tabulated statement of the official canvass of the votes cast in said county by election districts for candidates for

STATE SENATOR

at the general election of November 5, 1918, with the original filed in the office of the Board of Elections of said county November 14th, 1918, and now remaining therein, and that said copy is a true transcript therefrom, and of the whole of said original.

In testimony whereof we have hereunto subscribed our names and affixed the seal of said Board of Elections, at Little Valley, N. Y., this 20th day of December, 1918.

BOARD OF ELECTIONS OF CATTARAUGUS COUNTY,

J. M. ACKLEY, President D. E. UNDERWOOD, Secretary.

We do hereby certify that the foregoing statement is in all respects correct.

Dated November 14th, 1918.

BOARD OF COUNTY CANVASSERS

C. H. MASON, Chairman.

J. M. ACKLEY, President of Board of Elections and Secretary.

(SEAL)

Official Statement and Canvass of Votes Cast in the County of Cattaraugus at the General Election held November 5, 1918.

FOR SURROGATE

Cities or Towns	District Number	Whole Number	Albert A. Bird	Jesse M. Seymour	Edwin D. Northrup	Blank	Void
Allegany	1	119	65	41	3	10	0
Allegany	2	235	65	137	3	30	0
Allegany	3	313	174	90	4	45	0
Ashford	1	103	61	32	3	5	2
Ashford	2	236	162	45	6	21	2
Carrollton	1	175	63	94	6	12	0
Carrollton	2	65	21	39	0	5	0
Coldspring	1	200	121	56	8	15	0
Conewango	1	218	155	48	1	11	3
Conewango	2	161	130	19	0	11	1
Dayton	1	238	191	20	1	25	1
Dayton	2	266	180	56	3	27	0
East Otto	1	291	220	51	4	16	0
Elko	1	69	55	9	1	3	1
Ellicottville	1	290	187	71	2	17	13
Ellicottville	2	330	214	85	7	19	5
Farmersville	1	218	173	36	1	8	0
Franklinville	1	450	338	42	8	62	0
Franklinville	2	350	215	67	7	61	0
Freedom	1	324	284	28	0	12	0
Great Valley	1	118	57	35	4	21	1
Great Valley	2	292	198	62	2	28	2
Hinsdale	1	231	133	74	3	13	8
Humphrey	1	105	50	45	3	7	0
Ischua	1	185	154	23	1	7	0
Leon	1	206	162	30	0	13	1
Little Valley	1	362	241	76	1	44	0
Little Valley	2	331	265	44	6	13	3

Cities or Towns	District Number	Whole Number	Albert A. Bird	Jesse M. Seymour	Edwin D. Northrup	Blank	Void
Lyndon	1	110	87	17	0	4	2
Machias	1	201	142	44	0	15	0
Machias	2	131	89	31	7	4	0
Mansfield	1	235	172	57	3	2	1
Napoli	1	201	170	18	2	10	1
New Albion	1	304	231	36	2	35	0
New Albion	2	164	124	15	2	23	0
New Albion	3	307	222	47	4	34	0
Town of Olean	1	75	47	17	6	4	1
Town of Olean	2	136	92	26	4	12	2
Olean City, w. 1	1	420	229	142	8	35	6
Olean City, w. 2	1	249	148	72	4	22	3
Olean City, w. 3	1	269	187	56	7	18	1
Olean City, w. 4	1	417	245	134	13	25	0
Olean City, w. 5	1	278	130	111	6	31	0
Olean City, w. 6	1	353	181	121	21	20	0
Olean City, w. 7	1	315	144	108	16	33	14
Olean City, w. 8	1	319	113	140	24	40	2
Olean City, w. 9	1	299	97	155	5	40	2
Olean City, w. 10	1	185	102	51	7	22	3
Olean City, w. 11	1	314	189	78	16	29	2
Otto	1	215	162	46	1	5	1
Perrysburg	1	202	143	36	1	20	2
Perrysburg	2	113	85	15	3	10	0
Persia	1	453	346	81	4	21	1
Persia	2	195	135	48	3	8	1
Portville	1	229	150	46	3	25	5
Portville	2	128	96	18	1	7	6
Portville	3	155	95	37	2	18	3
Randolph	1	395	241	84	3	67	0
Randolph	2	255	138	63	4	50	0
Red House	1	107	67	28	3	9	0
Town of Salamanca	1	81	64	11	0	5	1
Salamanca C'y, w 1	1	280	124	121	14	21	0
Salamanca C'y, w 1	2	134	96	13	1	24	0

Cities or Towns	District Number	Whole Number.	Albert A. Bird	Jesse M. Seymour	Edwin D. Northrup	Blank	Void
Salamanca C'y, w 2..	1	341	189	117	5	30	0
Salamanca C'y, w 3..	1	322	159	120	13	30	0
Salamanca C'y, w 4..	1	284	161	79	7	37	0
Salamanca C'y, w 4..	2	253	160	63	6	24	0
Salamanca C'y, w 5..	1	210	121	45	11	33	0
South Valley.	1	98	56	25	1	16	0
Yorkshire.	1	354	251	61	3	39	0
Yorkshire.	2	126	96	24	0	5	1
Total Orig. Canvass..		16693	10610	4112	334	1533	104
Total War Ballots..		99	45	23	0	31	0
Grand Total. . . .		16792	10655	4135	334	1564	104

STATE OF NEW YORK,
COUNTY OF CATTARAUGUS, ss:

We, John M Ackley and DeElton Underwood, Commissioners of Elections of Cattaraugus County, constituting the Board of Elections of said county, do hereby certify that we have compared the foregoing copy of the tabulated statement of the official canvass of the votes cast in said county by elections districts for candidates for

TREASURER

at the general election of November 5, 1918, with the original filed in the office of the Board of Elections of said county November 14th, 1918, and now remaining therein, and that said copy is a true transcript therefrom, and of the whole of said original.

In testimony whereof we have hereunto subscribed our names and affixed the seal of said Board of Elections, at Little Valley, N. Y., this 20th day of December, 1918.

BOARD OF ELECTIONS OF CATTARAUGUS COUNTY .

J. M. ACKLEY. President. D. E. UNDERWOOD, Secretary.

We do hereby certify that the foregoing statement is in all respects correct.

Dated November 14th, 1918.

BOARD OF COUNTY CANVASSERS,
C. H. MASON Chairman.

J. M. ACKLEY, President of Board of Elections and Secretary.

(SEAL.)

Official Statement and Canvass of Votes Cast in the County of Cattaraugus at the General Election held November 5, 1918

FOR SECRETARY OF STATE

Cities or Towns.	District Number	Whole Number	Francis M. Hugo	Franklin E. Bard	Jessie W. Hughan	Ella L. McCarthy	Edmund Moonelis	Blank	Void	Clarence Southwick	Thomas Feneran
Allegany	1	119	63	41	4	4	0	7	0	0	0
Allegany	2	235	73	140	6	2	0	14	0	0	0
Allegany	3	313	182	99	3	10	0	19	0	0	0
Ashford	1	103	57	31	4	5	1	3	2	0	0
Ashford	2	236	157	51	4	8	0	15	1	0	0
Carrollton	1	175	58	90	5	8	0	11	3	0	0
Carrollton	2	65	19	40	0	1	0	5	0	0	0
Coldspring	1	200	113	53	9	14	1	10	0	0	0
Conewango	1	218	147	53	0	9	1	6	2	0	0
Conewango	2	161	128	21	0	5	0	6	1	0	0
Dayton	1	238	167	39	0	17	0	14	1	0	0
Dayton	2	266	155	74	0	21	0	15	1	0	0
East Otto	1	291	208	53	4	5	0	21	0	0	0
Elko	1	69	51	10	1	3	0	3	1	0	0
Ellicottville	1	290	169	89	2	10	0	7	13	0	0
Ellicottville	2	330	200	103	5	1	0	15	6	0	0
Farmersville	1	218	150	34	2	23	0	7	2	0	0
Franklinville	1	450	314	46	7	39	0	44	0	0	0
Franklinville	2	350	216	66	7	14	1	46	0	0	0
Freedom	1	324	228	33	0	53	0	9	1	0	0
Great Valley	1	118	56	36	3	6	1	14	2	0	0
Great Valley	2	292	182	73	1	16	0	17	3	0	0
Hinsdale	1	231	110	78	3	26	0	6	8	0	0
Humphrey	1	105	48	43	2	7	0	2	1	1	1
Ischua	1	185	133	26	0	21	0	4	1	0	0
Leon	1	206	161	29	0	9	0	7	0	0	0
Little Valley	1	362	241	88	2	2	0	29	0	0	0
Little Valley	2	331	255	54	4	4	0	11	3	0	0
Lyndon	1	110	88	16	0	2	0	2	2	0	0

Cities or Towns.	District Number	Whole Number	Francis M. Hugo	Franklin E. Bard	Jessie W. Hughan	Ella L. McCarthy	Edmund Moonelis	Blank	Void	Clarence Southwick	Thomas Feneran
Machias	1	201	127	48	1	13	1	11	0	0	0
Machias	2	131	78	31	7	10	0	4	1	0	0
Mansfield	1	235	160	64	3	5	0	2	1	0	0
Napoli	1	201	146	29	3	13	0	8	2	0	0
New Albion	1	304	202	53	3	26	0	20	0	0	0
New Albion	2	164	111	22	1	14	2	14	0	0	0
New Albion	3	307	201	58	5	29	0	14	0	0	0
Town of Olean. . .	1	75	43	18	4	3	0	6	1	0	0
Town of Olean. . .	2	136	92	23	4	6	1	8	2	0	0
Olean City, w 1. .	1	420	208	157	9	13	0	22	11	0	0
Olean City, w 2. .	1	249	142	80	5	7	0	11	4	0	0
Olean City. w 3. .	1	269	172	63	3	19	0	11	1	0	0
Olean City, w 4. .	1	417	233	146	5	17	1	14	1	0	0
Olean City, w 5. .	1	278	125	126	3	2	1	20	1	0	0
Olean City, w 6. .	1	353	172	136	13	11	2	19	0	0	0
Olean City, w 7. .	1	315	138	114	14	18	1	16	14	0	0
Olean City, w 8. .	1	319	103	152	21	13	1	27	2	0	0
Olean City. w 9. .	1	299	98	167	9	6	0	17	2	0	0
Olean City, w 10.	1	185	81	60	6	22	1	12	3	0	0
Olean City, w 11.	1	314	156	92	12	36	4	14	0	0	0
Otto	1	215	142	56	1	9	0	6	1	0	0
Perrysburg	1	202	105	68	0	12	0	13	4	0	0
Perrysburg	2	113	66	36	1	4	0	5	1	0	0
Persia	1	453	173	252	3	3	0	21	1	0	0
Persia	2	195	104	83	1	3	0	3	1	0	0
Portville	1	229	134	48	1	26	0	14	6	0	0
Portville	2	128	72	20	0	26	1	3	6	0	0
Portville	3	155	76	35	2	25	1	12	4	0	0
Randolph	1	395	243	34	5	9	1	53	0	0	0
Randolph	2	255	139	64	5	6	0	41	0	0	0
Red House	1	107	65	31	3	3	0	5	0	0	0
Salamanca Town .	1	81	63	11	1	2	0	3	1	0	0
Salamanca City,w1	1	280	123	122	15	2	0	18	0	0	0
Salamanca City,w2	1	134	93	13	1	7	0	20	0	0	0
Salamanca City,w2	1	341	184	122	6	2	0	27	0	0	0

Cities or Towns.	District Number	Whole Number	Francis M. Hugo	Franklin E. Bard	Jessie W. Hughan	Ella L. McCarthy	Edmund Moonelis	Blank	Void	Clarence Southwick	Thomas Feneran
Salamanca City, w3	1	322	156	132	13	1	1	19	0	0	0
Salamanca City, w4	1	284	158	89	9	2	0	26	0	0	0
Salamanca City, w4	2	253	165	65	6	1	1	15	0	0	0
Salamanca City, w5	1	210	123	49	12	4	0	22	0	0	0
South Valley	1	98	64	24	1	3	0	4	2	0	0
Yorkshire	1	354	243	62	4	22	0	23	0	0	0
Yorkshire	2	126	78	20	1	20	0	6	1	0	0
Total Original Canvass		16693	9686	4734	300	820	25	998	128	1	1
Total War Ballots..		99	57	36		4		2			
Grand Total		16792	9743	4770	300	824	25	1000	128	1	1

STATE OF NEW YORK,
COUNTY OF CATTARAUGUS, ss:

We, John M. Ackley and DeElton Underwood, Commissioners of Elections of Cattaraugus County, constituting the Board of Elections of said county, do hereby certify that we have compared the foregoing copy of the tabulated statement of the official canvass of the votes cast in said county by election districts for candidates for

SECRETARY OF STATE

at the general election of November 5, 1918, with the original filed in the office of the Board of Elections of said county November 14th, 1918, and now remaining therein, and that said copy is a true transcript therefrom, and of the whole of said original.

In testimony whereof we have hereunto subscribed our names and affixed the seal of said Board of Elections, at Little Valley, N. Y., this 20th day of December, 1918.

BOARD OF ELECTIONS OF CATTARAUGUS COUNTY,

J. M. ACKLEY, President. D. E. UNDERWOOD, Secretary.

We do hereby certify that the foregoing statement is in all respects correct

Dated November 14th, 1918.

BOARD OF COUNTY CANVASSERS.
C. H. MASON, Chairman.

J. M. ACKLEY, President of Board of Elections and Secretary.

(SEAL)

Official Statement and Canvass of Votes Cast in the County of Cattaraugus at the General Election held November 5, 1918

FOR COMPTROLLER

Cities or Towns	District Number	Whole Number	Eugene M. Travis	Bird S. Coler	James C. Sheahan	Charles E. Berns	Blank	Void	Claude V. Stowell	Scattering
Allegany	1	119	64	43	3	0	9	0		
Allegany	2	235	73	140	5	0	17	0		
Allegany	3	313	187	102	4	0	20	0		
Ashford	1	103	59	33	4	1	4	2		
Ashford	2	236	163	49	5	0	17	2		
Carrollton	1	175	62	94	5	0	10	4		
Carrollton	2	65	20	40	0	0	3	0	2	
Coldspring	1	200	126	47	10	1	16	0		
Conewango	1	218	152	56	1	0	7	2		
Conewango	2	161	133	21	1	0	5	1		
Dayton	1	238	198	21	0	0	18	1		
Dayton	2	266	175	63	0	1	23	2	2	
East Otto	1	291	207	50	4	0	30	0		
Elko	1	69	58	8	0	0	2	1		
Ellicottville	1	290	177	88	2	0	10	13		
Ellicottville	2	330	198	104	6	0	17	5		
Farmersville	1	218	177	32	1	0	6	2		
Franklinville	1	450	342	46	8	0	54	0		
Franklinville	2	350	226	65	7	3	49	0		
Freedom	1	324	281	27	0	0	11	1	4	
Great Valley	1	118	61	36	4	1	14	2		
Great Valley	2	292	190	72	1	1	36	0	2	
Hinsdale	1	231	133	79	3	0	8	8		
Humphrey	1	105	53	44	4	0	2	0		2
Ischua	1	185	155	25	0	0	5	0		
Leon	1	206	162	29	0	0	14	0	1	
Little Valley	1	362	245	82	2	0	33	0		
Little Valley	2	331	259	53	5	0	11	3		
Lyndon	1	110	88	14	1	0	4	3		

Cities or Towns	District Number	Whole Number	Eugene M. Travis	Bird S. Coler	James C. Sheahan	Charles E. Berns	Blank	Void	Claude V. Stowell	Scattering
Machias	1	201	141	46	0	0	14	0		
Machias	2	131	82	34	6	0	8	1		
Mansfield	1	235	164	61	3	1	5	1		
Napoli	1	201	155	28	3	1	9	5		
New Albion	1	304	216	50	2	0	36	0		
New Albion	2	164	121	20	1	1	21	0		
New Albion	3	307	213	53	6	0	35	0		
Town of Olean	1	75	43	19	5	0	7	1		
Town of Olean	2	136	93	24	5	1	11	2		
Olean City, w 1	1	420	218	158	9	0	26	9		
Olean City, w 2	1	249	149	77	4	2	13	4		
Olean City, w 3	1	269	181	67	4	0	16	1		
Olean City, w 4	1	417	251	140	9	0	14	3		
Olean City, w 5	1	278	120	124	4	1	28	1		
Olean City, w 6	1	353	186	134	12	3	18	0		
Olean City, w 7	1	315	159	105	14	1	22	14		
Olean City, w 8	1	319	112	148	24	2	31	2		
Olean City, w 9	1	299	99	164	8	1	25	2		
Olean City, w10	1	185	98	55	7	2	17	3	3	
Olean City, w11	1	314	188	83	15	1	23	1	3	
Otto	1	215	151	56	1	0	6	1		
Perrysburg	1	202	132	38	1	0	18	3		
Perrysburg	2	113	65	16	1	0	11	0		
Persia	1	453	339	81	6	0	26	1		
Persia	2	195	133	50	2	2	7	1		
Portville	1	229	150	55	2	0	17	5		
Portville	2	128	95	22	0	0	3	6	2	
Portville	3	155	97	39	2	1	12	3	1	
Randolph	1	395	250	84	5	1	55	0		
Randolph	2	255	139	64	6	0	46	0		
Red House	1	107	68	30	3	0	8	5	1	
Salamanca Town	1	81	65	9	1	0	5	1		
Salamanca C'y, w 1	1	280	120	125	16	0	19	0		
Salamanca C'y, w 1	2	134	98	13	1	0	22	0		
Salamanca C'y, w 2	1	341	184	123	6	0	28	0		

Cities or Towns	District Number	Whole Number	Eugene M. Travis	Bird S. Coler	James C. Sheahan	Charles E. Berns	Blank	Void	Claude V. Stowell	Scattering
Salamanca C'y, w 3	1	322	149	131	12	1	29	0		
Salamanca C'y, w 4	1	284	159	86	9	0	30	0		
Salamanca C'y, w 4	2	253	165	63	6	1	18	0		
Salamanca C'y, w 5	1	210	122	49	12	0	27	0		
South Valley.	1	98	62	25	1	1	6	3		
Yorkshire.	1	354	256	63	3	0	32	0		
Yorkshire.	2	126	93	25	0	0	7	1		
Total Orig. Canvass		16693	10525	4400	323	32	1258	132	21	2
Total War Ballots.		99	62	35			2			
Grand Total. . .		16792	10587	4435	323	32	1260	132	21	2

STATE OF NEW YORK
COUNTY OF CATTARAUGUS, ss:

We, John M. Ackley and DeAlton Underwood, Commissioners of Election of Cattaraugus County, constituting the Board of Elections of said county, do hereby certify that we have compared the foregoing copy of the tabulated statement of the official canvass of the votes cast in said county by election districts for candidates for

COMPTROLLER

at the general election of November 5, 1918, with the original filed in the office of the Board of Elections of said county November 14th, 1918, and now remaining therein, and that said copy is a true transcript therefrom, and of the whole of said original.

In testimony whereof we have hereunto subscribed our names and affixed the seals of said Board of Elections, at Little Valley, N. Y., this 20th day of December, 1918.

BOARD OF ELECTIONS OF CATTARAUGUS COUNTY,

J. M. ACKLEY, President D. E. UNDERWOOD, Secretary.

We do hereby certify that the foregoing statement is in all respects correct.

Dated November 14, 1918.

BOARD OF COUNTY CANVASSERS

C. H. MASON, Chairman.

J. M. ACKLEY, President of Board of Elections and Secretary.

(SEAL)

Official Statement and Canvass of Votes Cast in the County of Cattaraugus at the General Election held November 5, 1918.

FOR STATE ENGINEER AND SURVEYOR.

Cities or Towns.	District Number	Whole Number	Frank M. Williams	Dwight B. La Du	Raymond Wilcox	David B. Passage	Joseph Galotta	Blank	Void
Allegany	1	119	63	41	3	4	0	8	0
Allegany	2	235	69	142	4	3	0	17	0
Allegany	3	313	185	95	3	10	0	20	0
Ashford	1	103	60	27	1	4	2	7	2
Ashford	2	236	158	46	5	5	0	19	3
Carrollton	1	175	54	92	6	9	0	13	1
Carrollton	2	65	19	38	0	2	0	5	1
Coldspring	1	200	108	49	10	13	1	19	0
Conewango	1	218	143	56	1	6	0	8	4
Conewango	2	161	124	20	1	2	0	12	2
Dayton	1	238	175	19	3	17	0	23	1
Dayton	2	266	147	65	1	23	0	28	2
East Otto	1	291	210	50	4	6	0	21	0
Elko	1	69	53	9	0	2	0	4	1
Ellicottville	1	290	168	84	2	8	0	15	13
Ellicottville	2	330	203	94	5	2	0	20	6
Farmersville	1	218	156	31	0	22	1	7	1
Franklinville	1	450	312	45	8	40	0	45	0
Franklinville	2	350	212	67	7	14	2	48	0
Freedom	1	324	227	27	0	52	0	18	0
Great Valley	1	118	55	33	4	5	1	19	1
Great Valley	2	292	187	61	0	11	1	31	1
Hinsdale	1	231	103	71	4	31	0	13	9
Humphrey	1	105	49	42	2	8	0	4	0
Ischua	1	185	134	22	0	19	0	10	0
Leon	1	206	160	25	0	9	0	12	0
Little Valley	1	362	242	82	2	2	0	34	0
Little Valley	2	331	253	52	3	4	0	16	3
Lyndon	1	110	88	13	0	3	0	4	2

Cities or Towns	District Number	Whole Number	Frank M. Williams	Dwight B. La Du	Raymond Wilcox	David B. Passage	Joseph Galotta	Blank	Void
Machias	1	201	126	47	0	15	0	13	0
Machias	2	131	77	31	7	12	0	4	0
Mansfield	1	235	157	64	3	4	0	6	1
Napoli	1	201	145	25	4	13	0	12	2
New Albion	1	304	208	47	2	28	0	19	0
New Albion	2	164	111	17	1	16	1	18	0
New Albion	3	307	203	53	3	29	0	19	0
Town of Olean	1	75	43	16	6	3	0	6	1
Town of Olean	2	130	92	21	4	5	1	11	2
Olean City, w 1	1	420	219	146	8	12	0	29	6
Olean City, w 2	1	249	148	75	3	5	1	13	4
Olean City, w 3	1	269	177	57	6	14	0	14	1
Olean City, w 4	1	417	239	132	6	17	5	17	1
Olean City, w 5	1	278	125	113	5	2	1	31	1
Olean City, w 6	1	353	185	114	13	12	2	27	0
Olean City, w 7	1	315	135	102	14	16	3	31	14
Olean City, w 8	8	319	111	138	23	8	3	34	2
Olean City, w 9	1	299	97	164	8	6	0	22	2
Olean City, w 10	1	185	84	54	5	22	2	15	3
Olean City w 11	1	314	160	78	15	32	0	28	1
Otto	1	215	140	58	1	8	0	7	1
Perrysburg	1	202	126	37	0	12	0	25	2
Perrysburg	2	113	80	14	2	6	0	11	0
Persia	1	453	325	75	4	21	0	27	1
Persia	2	195	134	49	0	2	1	8	1
Portville	1	229	129	51	2	19	0	23	5
Portville	2	128	64	19	0	31	0	8	6
Portville	3	155	76	40	1	23	0	12	3
Randolph	1	395	247	85	3	9	1	50	0
Randolph	2	255	132	63	6	8	0	46	0
Red House	1	107	64	31	3	2	0	7	0
Town of Salamanca	1	81	65	9	0	2	0	4	1
Salamanca City, w 1	1	280	126	119	15	2	0	18	0
Salamanca City, w 1	2	134	94	12	1	6	0	21	0
Salamanca City, w 2	1	341	186	122	6	2	0	25	0

Cities or Towns.	District Number	Whole Number	Frank M. Williams	Dwight B. La Du	Raymond Wilcox	David B. Passage	Joseph Galotta	Blank	Void
Salamanca City, w 3.	1	322	153	130	12	1	0	26	0
Salamanca City, w 4.	1	284	163	79	9	2	0	31	0
Salamanca City, w 4.	2	253	166	63	6	0	0	18	0
Salamanca City, w 5.	1	210	125	48	11	4	0	22	0
South Valley	1	98	59	23	1	0	0	15	0
Yorkshire	1	354	245	62	3	23	0	21	0
Yorkshire	2	126	75	23	20	0	0	7	1
Total Original Canvass		16693	9933	4204	321	790	29	1301	115
Total War Ballots.....		99	65	30		3		1	
Grand Total		16792	9998	4234	321	793	29	1302	115

STATE OF NEW YORK,
COUNTY OF CATTARAUGUS, ss:

We, John M. Ackley and DeElton Underwood, Commissions of Elections of Cattaraugus County, constituting the Board of Elections of said county, do hereby certify that we have compared the foregoing copy of the tabulated statement of the official canvass of the votes cast in said county by election districts for candidates for

STATE ENGINEER AND SURVEYOR

at the general election of November 5, 1918, with the original filed in the office of the Board of Elections of said county November 14th, 1918, and now remaining therein, and that said copy is a true transcript therefrom, and of the whole of said original.

In testimony whereof we have hereunto subscribed our names and affixed the seal of said Board of Elections, at Little Valley, N. Y., this 20th day of December, 1918.

BOARD OF ELECTIONS OF CATTARAUGUS COUNTY.

J. M ACKLEY, President. D. E. UNDERWOOD, Secretary.

We do hereby certify that the foregoing statement is in all respects correct.

Dated November 14, 1918.

BOARD OF COUNTY CANVASSERS.

C. H. MASON, Chairman.

J. M. ACKLEY, President of Board of Elections and Secretary.

(SEAL.)

Official Statement and Canvass of Votes Cast in the County of Cattaraugus at the General Election held November 5, 1918

FOR MEMBER OF ASSEMBLY

Cities or Towns	District Number	Whole Number	DeHart H. Ames R	DeHart H. Ames P	John D. Laing D	Gaius C. Smith S	Blank	Void	William Duke, Jr.
Allegany	1	119	62	48	41	3	0	0	0
Allegany	2	235	71	0	138	5	21	0	0
Allegany	3	313	181	0	93	4	35	0	0
Ashford	1	103	57	0	36	4	4	2	0
Ashford	2	236	165	2	42	6	19	2	0
Carrollton	1	175	59	0	95	6	15	0	0
Carrollton	2	65	22	0	39	0	4	0	0
Coldspring	1	200	131	0	46	11	12	0	0
Conewango	1	218	155	0	50	1	8	4	0
Conewango	2	161	130	0	18	1	11	1	0
Dayton	1	238	193	0	20	0	24	1	0
Dayton	2	266	166	17	56	1	25	1	0
East Otto	1	291	191	15	61	5	19	0	0
Elko	1	69	52	3	9	1	3	1	0
Ellicottville	1	290	205	4	59	2	7	13	0
Ellicottville	2	330	223	1	79	3	19	5	0
Farmersville	1	218	168	17	23	0	7	3	0
Franklinville	1	450	322	40	37	8	43	0	0
Franklinville	2	350	220	21	59	6	44	0	0
Freedom	1	324	269	17	28	1	8	1	0
Great Valley	1	118	63	4	33	5	12	1	0
Great Valley	2	292	216	5	49	0	22	0	0
Hinsdale	1	231	125	8	75	3	11	9	0
Humphrey	1	105	59	3	39	2	2	0	0
Ischua	1	185	150	5	18	4	7	1	0
Leon	1	206	156	4	30	0	15	1	0
Little Valley	1	362	247	8	79	2	26	0	0
Little Valley	2	331	264	9	41	4	10	3	0
Lyndon	1	110	92	1	12	0	3	2	0

Cities or Towns	District Number	Whole Number	DeHart H. Ames R	DeHart H. Ames P	John D. Laing D	Gaius C. Smith S	Blank	Void	William Duke, Jr.
Machias	1	201	145	5	45	0	6	0	0
Machias	2	131	93	3	24	7	4	0	0
Mansfield	1	235	158	0	65	2	9	1	0
Napoli	1	201	165	5	21	3	6	1	0
New Albion	1	304	205	14	49	2	34	0	0
New Albion	2	164	113	11	18	2	20	0	0
New Albion	3	307	210	11	51	3	32	0	0
Town of Olean	1	75	46	1	15	6	6	1	0
Town of Olean	2	136	91	1	25	6	11	2	0
Olean City, w 1	1	420	219	1	155	13	26	6	0
Olean City, w 2	1	249	153	0	70	6	17	3	0
Olean City, w 3	1	269	189	3	54	6	16	1	0
Olean City, w 4	1	417	236	3	138	14	25	1	0
Olean City, w 5	1	278	119	0	123	10	26	0	0
Olean City, w 6	1	353	177	0	125	23	28	0	0
Olean City, w 7	1	315	138	2	105	22	34	14	0
Olean City, w 8	1	319	104	0	147	30	36	2	0
Olean City, w 9	1	299	95	0	163	9	30	2	0
Olean City, w 10	1	185	101	0	55	9	17	3	0
Olean City, w 11	1	314	164	10	75	30	34	1	0
Otto	1	215	138	2	64	1	9	1	0
Perrysburg	1	202	137	3	39	1	20	2	0
Perrysburg	2	113	88	1	11	2	10	1	0
Persia	1	453	331	7	85	4	25	1	0
Persia	2	195	134	0	51	3	6	1	0
Portville	1	229	144	11	48	1	20	5	0
Portville	2	128	89	10	19	1	3	6	0
Portville	3	155	92	6	37	3	13	4	0
Randolph	1	395	245	11	82	3	54	0	0
Randolph	2	255	139	6	66	5	39	0	0
Red House	1	107	67	1	28	4	6	1	0
Town of Salamanca	1	81	66	0	11	0	3	1	0
Salamanca C'y, w 1	1	280	113	6	126	14	21	0	0
Salamanca C'y, w 1	2	134	92	9	12	1	20	0	0
Salamanca C'y, w 2	1	341	180	9	120	6	26	0	0

Cities or Towns	District Number	Whole Number	DeHart H. Ames R	DeHart H. Ames P	John D. Laing D	Gaius C. Smith S	Blank	Void	William Duke, Jr.
Salamanca C'y, w 3	1	322	152	7	128	13	22	0	0
Salamanca C'y, w 4	1	284	154	10	80	10	30	0	0
Salamanca C'y, w 4	2	253	162	7	61	5	18	0	0
Salamanca C'y, w 5	1	210	121	8	46	10	25	0	0
South Valley.	1	98	58	0	22	1	17	0	0
Yorkshire.	1	354	250	0	65	3	36	0	0
Yorkshire.	2	126	86	12	22	0	5	1	0
Total Orig. Canvass.		16693	10373	428	4151	382	1281	113	0
Total War Ballots..		99	42	0	24	0	32	0	1
Grand Total ..		16792	10415	428	4175	382	1313	113	1

STATE OF NEW YORK
COUNTY OF CATTARAUGUS, ss:

We, John M. Ackley and DeElton Underwood, Commissioners of Elections of Cattaraugus County, constituting the Board of Elections of said county, do hereby certify that we have compared the foregoing copy of the tabulated statement of the official canvass of the votes cast in said county by election districts for candidates for

MEMBER OF ASSEMBLY

at the general election of November 5, 1918, with the original filed in the office of the Board of Elections of said county November 14th, 1918, and now remaining therein, and that said copy is a true transcript therefrom, and of the whole of said original.

In testimony whereof we have hereunto subscribed our names and affixed the seal of said Board of Elections, at Little Valley, N. Y., this 20th day of December, 1918.

BOARD OF ELECTIONS OF CATTARAUGUS COUNTY.

J. M. ACKLEY, President D. E. UNDERWOOD, Secretary

We do hereby certify that the foregoing statement is in all respects correct.

Dated November 14, 1918.

BOARD OF COUNTY CANVASSERS,

C. H. MASON, Chairman.

J. M. ACKLEY, President of Board of Elections and Secretary.

(SEAL)

Official Statement and Canvass of Votes Cast in the County of Cattaraugus at the General Election held November 5, 1918.

FOR COUNTY CLERK

Cities or Towns.	District Number	Whole Number	Frank M. Merrill	Sue G. Peaslee	Earl L. Borst	Blank	Void
Allegany	1	119	65	41	3	10	0
Allegany	2	235	71	132	3	29	0
Allegany	3	313	181	86	7	39	0
Ashford	1	103	58	33	3	7	2
Ashford	2	236	163	41	6	24	2
Carrollton	1	175	65	90	6	14	0
Carrollton	2	65	21	37	0	6	1
Coldspring	1	200	123	52	8	17	0
Conewango	1	218	158	47	1	8	4
Conewango	2	161	121	31	0	8	1
Dayton	1	238	192	20	0	25	1
Dayton	2	266	181	57	2	26	0
East Otto	1	291	214	53	5	19	0
Elko	1	69	54	10	1	3	1
Ellicottville	1	290	182	78	2	15	13
Ellicottville	2	330	215	82	4	24	5
Farmersville	1	218	182	29	0	0	7
Franklinville	1	450	338	41	8	63	0
Franklinville	2	350	221	64	8	57	0
Freedom	1	324	283	31	0	10	0
Great Valley	1	118	66	32	4	15	1
Great Valley	2	292	205	57	1	28	1
Hinsdale	1	231	134	72	4	13	8
Humphrey	1	105	62	34	2	7	0
Ischua	1	185	157	20	1	7	0
Leon	1	206	163	27	0	16	0
Little Valley	1	362	248	79	2	33	0
Little Valley	2	331	270	43	3	12	3
Lyndon	1	110	90	15	0	3	2

Cities or Towns	District Number	Whole Number	Frank M. Merrill	Sue G. Peaslee	Earl L. Borst	Blank	Void
Machias	1	201	143	42	0	16	0
Machias	2	131	92	28	7	4	0
Mansfield	1	235	154	73	2	5	1
Napoli	1	201	162	30	0	8	1
New Albion	1	304	222	43	1	38	0
New Albion	2	164	119	25	1	19	0
New Albion	3	307	218	51	4	34	0
Town of Olean	1	75	52	12	4	6	1
Town of Olean	2	136	96	22	4	12	2
Olean City, w 1	1	420	227	133	21	32	7
Olean City, w 2	1	249	158	65	12	11	3
Olean City, w 3	1	269	201	52	4	11	1
Olean City, w 4	1	417	265	114	11	26	1
Olean City, w 5	1	278	133	112	7	24	2
Olean City, w 6	1	353	198	101	20	34	0
Olean City, w 7	1	315	150	96	24	31	14
Olean City, w 8	1	319	113	133	34	37	2
Olean City, w 9	1	299	103	160	12	22	2
Olean City, w 10	1	185	110	40	11	21	3
Olean City, w 11	1	314	196	71	17	30	0
Otto	1	215	152	52	1	8	2
Perrysburg	1	202	136	40	1	23	2
Perrysburg	2	113	93	8	2	9	1
Persia	1	453	338	86	4	24	1
Persia	2	195	145	48	1	0	1
Portville	1	229	155	41	2	26	5
Portville	2	128	96	19	1	6	6
Portville	3	155	102	6	30	14	3
Randolph	1	395	243	89	3	60	0
Randolph	2	255	137	63	4	51	0
Red House	1	107	70	25	5	7	0
Town of Salamanca	1	81	61	15	0	4	1
Salamanca C'y, w 1	1	280	121	124	15	20	0
Salamanca C'y, w 1	2	134	97	13	1	23	0
Salamanca C'y, w 2	1	341	182	121	5	33	0

Cities or Towns	District Number	Whole Number	Frank M. Merrill	Sue G. Peaslee	Earl L. Borst	Blank	Void
Salamanca C'y, w 3..	1	322	154	120	14	34	0
Salamanca C'y, w 4..	1	284	158	84	7	35	0
Salamanca C'y, w 4..	2	253	167	62	5	19	0
Salamanca C'y, w 5..	1	210	120	46	11	33	0
South Valley.....	1	98	65	18	1	14	0
Yorkshire.....	1	354	252	62	3	37	0
Yorkshire.....	2	126	96	24	0	5	1
Total Orig. Canvass.		16693	10735	4003	396	1444	115
Total War Ballots...		99	45	24	0	30	0
Grand Total...		16792	10780	4027	396	1474	115

STATE OF NEW YORK
COUNTY OF CATTARAUGUS ss:

We, John M. Ackley and DeElton Underwood, Commissioners of Elections of Cattaraugus County, constituting the Board of Elections of said county, do hereby certify that we have compared the foregoing copy of the tabulated statement of the official canvass of the votes cast in said county by election districts for candidates for

COUNTY CLERK

at the general election of November 5, 1918, with the original filed in the office of the Board of Elections of said county November 14th, 1918, and now remaining therein, and that said copy is a true transcript therefrom, and of the whole of said original.

In testimony whereof we have hereunto subscribed our names and affixed the seal of said Board of Elections, at Little Valley, N. Y., this 20th day of December, 1918.

BOARD OF ELECTIONS OF CATTARAUGUS COUNTY,

J. M. ACKLEY, President D. E. UNDERWOOD, Secretary.

We do hereby certify that the foregoing statement is in all respects correct.

Dated November 14, 1918.

BOARD OF COUNTY CANVASSERS,

C. H. MASON, Chairman.

J. M. ACKLEY, President of Board of Elections and Secretary.

(SEAL)

Official Statement and Canvass of Votes cast in the County of Cattaraugus at the General Election held November 5, 1918

FOR REPRESENTATIVE IN CONGRESS

Cities and Towns	District Number	Whole Number	Daniel A. Reed	Frank H. Mott	Gus C. Peterson	Bank	Void	C. M. Hamilton
Allegany	1	119	64	43	4	8	0	0
Allegany	2	235	73	141	4	17	0	0
Allegany	3	313	186	97	4	26	0	0
Ashford	1	103	59	29	4	9	2	0
Ashford	2	236	163	45	5	21	2	0
Carrollton	1	175	61	97	5	10	2	0
Carrollton	2	65	22	40	0	3	0	0
Coldspring	1	200	120	56	10	14	0	0
Conewango	1	218	149	54	1	10	4	0
Conewango	2	161	127	24	1	8	1	0
Dayton	1	238	195	17	2	23	1	0
Dayton	2	266	176	68	3	19	0	0
East Otto	1	291	214	50	5	22	0	0
Elko	1	69	55	10	0	3	1	0
Ellicottville	1	290	175	87	2	13	13	0
Ellicottville	2	330	200	102	5	18	5	0
Farmersville	1	218	177	31	0	9	1	0
Franklinville	1	450	342	46	9	53	0	0
Franklinville	2	350	220	69	7	54	0	0
Freedom	1	324	277	34	0	13	0	0
Great Valley	1	118	61	34	4	18	1	0
Great Valley	2	292	191	69	0	31	1	0
Hinsdale	1	231	135	74	4	10	8	0
Humphrey	1	105	57	39	2	7	0	0
Ischua	1	185	150	27	0	8	0	0
Leon	1	206	163	28	0	15	0	0
Little Valley	1	362	240	86	2	34	0	0
Little Valley	2	331	257	51	3	17	3	0
Lyndon	1	110	86	17	1	4	2	0

Cities of Towns	District Number	Whole Number	Daniel A Reed	Frank H. Mott	Gust C. Peterson	Blank	Void	C. M. Hamilton
Machias	1	201	133	49	0	19	0	0
Machias	2	131	89	32	6	4	0	0
Mansfield	1	235	155	70	3	6	1	0
Napoli	1	201	156	31	3	10	1	0
New Albion	1	304	215	50	2	37	0	0
New Albion	2	164	120	19	1	24	0	0
New Albion	3	307	215	53	3	36	0	0
Town of Olean	1	75	44	18	4	8	1	0
Town of Olean	2	136	89	29	4	12	2	0
Olean City, w. 1	1	420	211	161	10	32	6	0
Olean City, w. 2	1	249	140	86	4	16	3	0
Olean City, w. 3	1	269	184	65	4	15	1	0
Olean City, w. 4	1	417	210	170	13	22	2	0
Olean City, w. 5	1	278	126	118	5	29	0	0
Olean City, w. 6	1	353	175	135	17	26	0	0
Olean City, w. 7	1	315	138	112	22	29	14	0
Olean City, w. 8	1	319	111	148	26	32	2	0
Olean City, w. 9	1	299	97	167	8	25	2	0
Olean City, w. 10	1	185	104	55	6	17	3	0
Olean City, w. 11	1	314	180	90	15	27	2	0
Otto	1	215	148	56	1	9	1	0
Perrysburg	1	202	150	31	0	19	2	0
Perrysburg	2	113	98	9	0	5	1	0
Persia	1	453	339	85	4	24	1	0
Persia	2	195	131	52	3	8	1	0
Portville	1	229	152	48	1	23	5	0
Portville	2	128	96	20	0	6	6	0
Portville	3	155	96	42	2	11	4	0
Randolph	1	395	247	92	3	53	0	0
Randolph	2	255	142	68	6	39	0	0
Red House	1	107	66	32	3	6	0	0
Town of Salamanca	1	81	64	11	0	5	1	0
Salamanca City, w. 1	1	280	124	123	15	18	0	0
Salamanca City, w. 1	2	134	97	13	1	23	0	0
Salamanca City, w. 2	1	341	187	123	6	25	0	0

Cities or Towns	District Number	Whole Number	Daniel A Reed	Frank H. Mott	Gust C. Peterson	Blank	Void	C. M. Hamilton
Salamanca City, w. 3	1	322	145	137	12	28	0	0
Salamanca City, w. 4	1	284	160	85	9	30	0	0
Salamanca City, w. 4	2	253	170	61	6	16	0	0
Salamanca City, w. 5	1	210	122	47	12	29	0	0
South Valley	1	98	51	28	1	17	1	0
Yorkshire	1	354	253	66	4	31	0	0
Yorkshire	2	126	93	24	0	8	1	0
Total Original Canvass.		16693	10418	4476	332	1356	111	0
Total War Ballots. . . .		99	43	25	0	30	0	1
Grand Total		16792	10461	4501	332	1386	111	1

STATE OF NEW YORK,
COUNTY OF CATTARAUGUS, ss:

We, John M. Ackley and DeElton Underwood, Commissioners of Elections of Cattaraugus County, constituting the Board of Elections of said county, do hereby certify that we have compared the foregoing copy of the tabulated statement of the official canvass of the votes cast in said county by election districts for candidates for

REPRESENTATIVE IN CONGRESS

at the general election of November 5, 1918, with the original filed in the office of the Board of Elections of said county November 14th, 1918, and now remaining therein, and that said copy is a true transcript therefrom, and of the whole of said original.

In testimony whereof we have hereunto subscribed our names and affixed the seal of said Board of Elections, at Little Valley, N. Y., this 20th day of December, 1918.

BOARD OF ELECTIONS OF CATTARAUGUS COUNTY

J. M. ACKLEY, President. D. E. UNDERWOOD, Secretary

We do hereby certify that the foregoing statement is in all respects correct.

Dated November 14, 1918.

BOARD OF COUNTY CANVASSERS,

C. H. MASON, Chairman.

J. M. ACKLEY, President of Board of Elections and Secretary.

(SEAL)

Official Statement and Canvass of Votes Cast in the County of Cattaraugus at the General Election held November 5, 1918

FOR STATE SENATOR

Cities or Towns	District Number	Whole Number	J. Samuel Fowler	Peter C. Foley	James H. Harding	Blank	Void
Allegany	1	119	66	44	3	6	0
Allegany	2	235	77	136	4	18	0
Allegany	3	313	181	93	6	33	0
Ashford	1	103	57	30	4	10	2
Ashford	2	236	158	44	4	28	2
Carrollton	1	175	56	98	5	16	0
Carrollton	2	65	21	40	0	4	0
Coldspring	1	200	121	47	12	20	0
Conewango	1	218	147	55	1	11	4
Conewango	2	161	127	17	3	13	1
Dayton	1	238	188	20	1	28	1
Dayton	2	266	171	63	1	31	0
East Otto	1	291	212	51	4	24	0
Elko	1	69	56	8	0	5	0
Ellicottville	1	290	172	82	3	20	13
Ellicottville	2	330	194	100	6	25	5
Farmersville	1	218	176	29	2	11	0
Franklinville	1	450	335	45	9	61	0
Franklinville	2	350	219	67	7	57	0
Freedom	1	324	274	30	0	20	0
Great Valley	1	118	54	35	4	24	1
Great Valley	2	292	188	65	0	38	1
Hinsdale	1	231	130	77	4	12	8
Humphrey	1	105	49	43	3	10	0
Ischua	1	185	154	17	0	14	0
Leon	1	206	159	26	0	21	0
Little Valley	1	362	248	80	2	32	0
Little Valley	2	331	251	49	4	24	3
Lyndon	1	110	85	16	0	7	2

Cities or Towns	District Number	Whole Number	J. Samuel Fowler	Peter C. Foley	James H. Harding	Blank	Void
Machias	1	201	131	49	1	20	0
Machias	2	181	187	126	7	11	0
Mansfield	1	235	159	64	3	8	1
Napoli	1	201	158	24	3	14	2
New Albion	1	304	216	49	2	37	0
New Albion	2	164	120	17	2	25	0
New Albion	3	307	210	54	4	39	0
Town of Olean	1	75	41	20	6	7	1
Town of Olean	2	136	86	32	4	12	2
Olean City, w 1	1	420	216	144	18	36	6
Olean City, w 2	1	249	153	71	7	15	3
Olean City, w 3	1	269	131	53	9	15	1
Olean City, w 4	1	417	241	133	11	31	1
Olean City, w 5	1	278	123	126	6	23	0
Olean City, w 6	1	353	181	124	21	27	0
Olean City, w 7	1	315	146	104	22	29	14
Olean City, w 8	1	319	102	149	30	36	2
Olean City, w 9	1	299	99	154	6	38	2
Olean City, w 10	1	185	96	60	7	19	3
Olean City, w 11	1	314	179	90	19	25	1
Otto	1	215	146	53	1	14	1
Perrysburg	1	202	133	36	1	30	2
Perrysburg	2	113	86	14	3	10	0
Persia	1	453	346	78	4	24	1
Persia	2	195	128	49	3	14	1
Portville	1	229	155	36	4	29	5
Portville	2	128	95	17	0	10	6
Portville	3	155	101	35	2	14	3
Randolph	1	395	245	82	3	65	0
Randolph	2	255	140	64	6	45	0
Red House	1	107	65	28	4	10	0
Town of Salamanca	1	81	62	12	0	6	1
Salamanca C'y, w 1	1	280	124	122	16	18	0
Salamanca C'y, w 1	2	134	96	12	1	25	0
Salamanca C'y, w 2	1	341	185	122	6	28	0

Cities or Towns	District Number	Whole Number	J. Samuel Fowler	Peter C. Foley	James H. Harding	Blank	Void
Salamanca C'y, w 3..	1	322	149	132	12	29	0
Salamanca C'y, w 4..	1	284	159	81	8	36	0
Salamanca C'y, w 4..	2	253	163	60	6	24	0
Salamanca C'y, w 5..	1	210	123	49	13	25	0
South Valley.....	1	98	50	26	1	21	0
Yorkshire.....	1	354	257	63	3	31	0
Yorkshire.....	2	126	92	22	0	11	1
Total Orig'l Canvass.		16693	10361	4243	377	1609	103
Total War Ballots...		99	41	27	0	31	0
Grand Total...		16792	10402	4270	377	1640	103

STATE OF NEW YORK,
COUNTY OF CATTARAUGUS ss:

We, John M. Ackley and DeElton Underwood, Commissioners of Elections of Cattaraugus County, constituting the Board of Elections of said county, do hereby certify that we have compared the foregoing copy of the tabulated statement of the official canvass of the votes cast in said county by election districts for candidates for

STATE SENATOR

at the general election of November 5, 1918, with the original filed in the office of the Board of Elections of said county November 14th, 1918, and now remaining therein, and that said copy is a true transcript therefrom, and of the whole of said original.

In testimony whereof we have hereunto subscribed our names and affixed the seal of said Board of Elections, at Little Valley, N. Y., this 20th day of December, 1918.

BOARD OF ELECTIONS OF CATTARAUGUS COUNTY,

J. M. ACKLEY, President D. E. UNDERWOOD, Secretary.

We do hereby certify that the foregoing statement is in all respects correct.

Dated November 14th, 1918.

BOARD OF COUNTY CANVASSERS

C. H. MASON, Chairman.

J. M. ACKLEY, President of Board of Elections and Secretary.

(SEAL)

Official Statement and Canvass of Votes Cast in the County of Cattaraugus at the General Election held November 5, 1918.

FOR SURROGATE

Cities or Towns	District Number	Whole Number	Albert A. Bird	Jesse M. Seymour	Edwin D. Northrup	Blank	Void
Allegany	1	119	65	41	3	10	0
Allegany	2	235	65	137	3	30	0
Allegany	3	313	174	90	4	45	0
Ashford	1	103	61	32	3	5	2
Ashford	2	236	162	45	6	21	2
Carrollton	1	175	63	94	6	12	0
Carrollton	2	65	21	39	0	5	0
Coldspring	1	200	121	56	8	15	0
Conewango	1	218	155	48	1	11	3
Conewango	2	161	130	19	0	11	1
Dayton	1	238	191	20	1	25	1
Dayton	2	266	180	56	3	27	0
East Otto	1	291	220	51	4	16	0
Elko	1	69	55	9	1	3	1
Ellicottville	1	290	187	71	2	17	13
Ellicottville	2	330	214	85	7	19	5
Farmersville	1	218	173	36	1	8	0
Franklinville	1	450	338	42	8	62	0
Franklinville	2	350	215	67	7	61	0
Freedom	1	324	284	28	0	12	0
Great Valley	1	118	57	35	4	21	1
Great Valley	2	292	198	62	2	28	2
Hinsdale	1	231	133	74	3	13	8
Humphrey	1	105	50	45	3	7	0
Ischua	1	185	154	23	1	7	0
Leon	1	206	162	30	0	13	1
Little Valley	1	362	241	76	1	44	0
Little Valley	2	331	265	44	6	13	3

Cities or Towns	District Number	Whole Number	Albert A. Bird	Jesse M. Seymour	Edwin D. Northrup	Blank	Void
Lyndon	1	110	87	17	0	4	2
Machias	1	201	142	44	0	15	0
Machias	2	131	89	31	7	4	0
Mansfield	1	235	172	57	3	2	1
Napoli	1	201	170	18	2	10	1
New Albion	1	304	231	36	2	35	0
New Albion	2	164	124	15	2	23	0
New Albion	3	307	222	47	4	34	0
Town of Olean	1	75	47	17	6	4	1
Town of Olean	2	136	92	26	4	12	2
Olean City, w. 1	1	420	229	142	8	35	6
Olean City, w. 2	1	249	148	72	4	22	3
Olean City, w. 3	1	269	187	56	7	18	1
Olean City, w. 4	1	417	245	134	13	25	0
Olean City, w. 5	1	278	130	111	6	31	0
Olean City, w. 6	1	353	181	121	21	20	0
Olean City, w. 7	1	315	144	108	16	33	14
Olean City, w. 8	1	319	113	140	24	40	2
Olean City, w. 9	1	299	97	155	5	40	2
Olean City, w. 10	1	185	102	51	7	22	3
Olean City, w. 11	1	314	189	78	16	29	2
Otto	1	215	162	46	1	5	1
Perrysburg	1	202	143	36	1	20	2
Perrysburg	2	113	85	15	3	10	0
Persia	1	453	346	81	4	21	1
Persia	2	195	135	48	3	8	1
Portville	1	229	150	46	3	25	5
Portville	2	128	96	18	1	7	6
Portville	3	155	95	37	2	18	3
Randolph	1	395	241	84	3	67	0
Randolph	2	255	138	63	4	50	0
Red House	1	107	67	28	3	9	0
Town of Salamanca	1	81	64	11	0	5	1
Salamanca C'y, w 1	1	280	124	121	14	21	0
Salamanca C'y, w 1	2	134	96	13	1	24	0

Cities or Towns	District Number	Whole Number	Albert A. Bird	Jesse M. Seymour	Edwin D. Northrup	Blank	Void
Salamanca C'y, w 2..	1	341	189	117	5	30	0
Salamanca C'y, w 3..	1	322	159	120	13	30	0
Salamanca C'y, w 4..	1	284	161	79	7	37	0
Salamanca C'y, w 4..	2	253	160	63	6	24	0
Salamanca C'y, w 5..	1	210	121	45	11	33	0
South Valley.	1	98	56	25	1	16	0
Yorkshire.	1	354	251	61	3	39	0
Yorkshire.	2	126	96	24	0	5	1
Total Orig. Canvass..		16693	10610	4112	334	1533	104
Total War Ballots..		99	45	23	0	31	0
Grand Total. . . .		16792	10655	4135	334	1564	104

In Memoriam

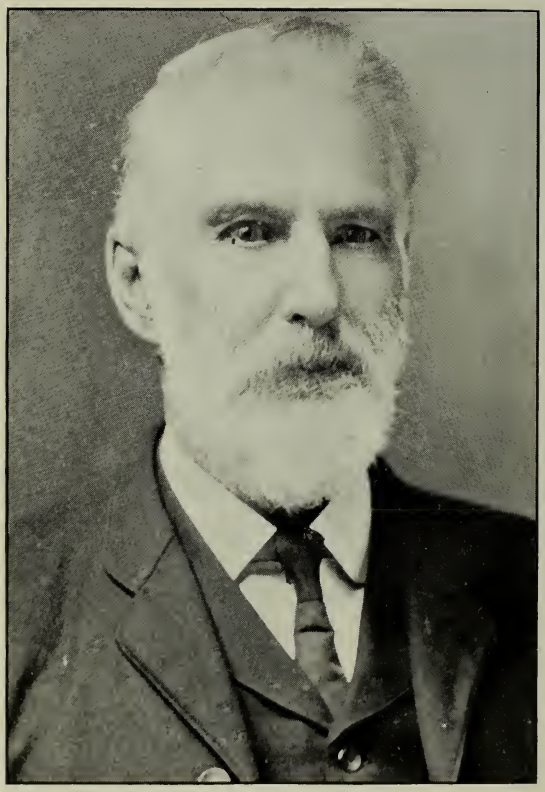

DANIEL F. REEVES

Memorial to Daniel F. Reeves

Daniel F. Reeves was born in the town of South Valley, Cattaraugus county, New York, May 12, 1834, and completed his education at Chamberlain Institute, Randolph, N. Y.

After his graduation, he engaged in teaching school until the Civil War, when he enlisted and served in Co. I., 9th Regiment, N. Y., Volunteers.

After the close of the war, he was married to Sophronia Brace, purchased a farm in Coldsprings and followed the occupation of farming and teaching school.

He served on the Board of Supervisors in 1871, 1872, 1892, and 1893, and also a term as assistant clerk of the Board.

Mr. Reeves was a staunch Republican and took a deep interest in public affairs.

In later years he was president of the Patrons' Fire Relief Association of this county, and district deputy and organizer for the P. of H. in Cattaraugus and Allegany counties.

He was a member of I. O. O. F. Lodge at Randolph, N. Y., which order officiated at his funeral.

He was a kind and loving husband and father, and a true and faithful friend, always honorable and considerate in his dealings, benevolent in church and charitable undertakings. His loss will be regretted by his many friends, while the remembrance of his life will bring pleasant memories.

He passed away at his winter home in Saint Petersburg, Fla., January 18, 1918.

P. A. LYON.

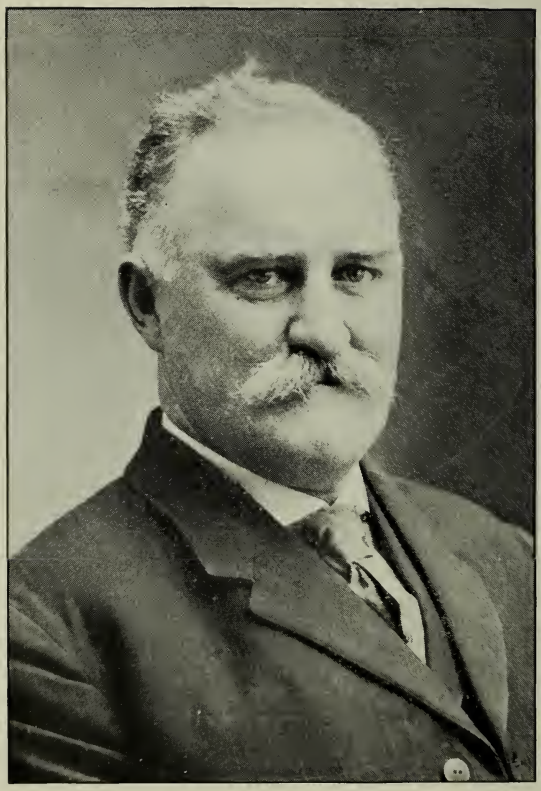

N. R. WILLIAMS

Memorial to N. R. Williams

Nathan R. Williams was born on the Williams farm near Fitch, October 18, 1859. He was the son of Simon and Prudena Williams and was one of a family of sixteen children. On February 3, 1882, he was united in marriage to Miss Almera Williams, who still survives him, together with two sons, Lee A., and Alfred J.

His early activities were directed along agricultural lines, dealing largely in live stock. He held an unusual number of public offices. He served as policeman, detective, and assessor. For three years he acted as deputy sheriff, for three years more as under sheriff, and in 1900 was elected to the office of Sheriff of Cattaraugus county, which he held one term, all of which offices he filled with characteristic energy and great acceptance to the public. For six years he was president of the Union National Bank of Franklinville, and for eight years was Supervisor of the town of Farmersville.

Mr. Williams was of that type of manhood that stamps its influence upon the community in which it lives and that influence was always for the social and humanitarian uplift of society. Those who knew him best or were closest to him in friendly relations appreciated his character the most.

He was a member of the Order of Free and Accepted Masons and also of the Odd Fellows.

For more than two years he had suffered from heart disease and at an early hour on February 22, 1918, Washington's birthday anniversary, he fell asleep.

The funeral was held at the First Presbyterian church Monday at 2 P. M. Burial was made in Mt. Prospect cemetery at Franklinville. A large attendance of relatives, neighbors and friends bore witness to the high esteem in which he was held.

M. E. SMITH.

LAFAYETTE I. DARLING

Memorial to L. I. Darling

Lafayette I. Darling was born in the town of Coldspring, N. Y., November 1, 1849, and lived in the same town until he was 27 years old, when he moved to Red House and engaged in the handle business, which he followed for several years.

The last few years of his life he spent in Detroit, Mich., where he lived with his daughter. He died there on the fourth day of July, 1918. His remains were brought back and laid in the family lot in East Randolph. The funeral was attended by the Masonic Order, and a host of relatives and friends.

In politics Mr. Darling was affiliated with the Democratic party and believed in that faith, his entire life. In 1878 he was elected Supervisor of the town of Red House and served one term. He was a conscientious and practical business man and had many friends throughout the county.

He had a family of five children, two girls and three boys, of which, together with his wife, they all survive him. He was a dutiful husband and loving father and had the respect of all who knew him.

J. HOMER CARR.

M. S. RANDALL

Memorial to Moses S. Randall

Moses Stephen Randall was born January 9, 1850, at Hadley, Saratoga county, New York. His parents moved to Colden, Erie county, four years later, when they purchased land in the woods and cleared a farm. Twelve years later this farm was sold and the father died shortly afterwards. Mr. Randall was the oldest of six children. He had a common school education and was taken into partnership in a grist and saw mill at South Wales, when he was eighteen years old with L. Cornwell.

The family moved to Napoli three years later and purchased a lumber tract and saw mill which he operated for twenty-eight years. Mr. Randall cleared a farm and bought extensively of others. In 1875 he was elected commissioner of highways and served the town for six years.

In 1881 he was elected Supervisor and held that office four years. In 1895 he was again elected and held office for five years. Mr. Randall was also interested in the Cattaraugus County Farmers' Insurance Company from its start. In 1901 he was elected secretary of the association and held the office seven years. He was then promoted to the office of president, which he held eight years. In 1911, when the office of commissioner of elections was established, he was the first appointee in this county and held the position until failing health made it necessary for him to resign all duties.

He was married May 18, 1873, at East Aurora to Miss Olive L. Graves, who survives.

Mr. Randall was a man of genial disposition, generous and accommodating to a fault, his sense of honor and uprightness in all his dealings with his fellow-men were of the highest standard; a public spirited citizen, his friends were legion.

He died March 16, 1918, at his home in East Randolph, N. Y. Funeral services were conducted by Rev. Elizabeth T. Howland, of Ohio, a friend of the family, and were very largely attended, showing the high esteem in which he was held. He was laid to rest in the beautiful cemetery overlooking his home.

ORRIS M. NEWELL.

IRVING R. LEONARD

Memorial to Irving R. Leonard

Irving R. Leonard was born in the town of Dayton, New York, on September 3, 1853, and was the only son of Joseph N. and Maryette Leonard. He was educated at the Forestville Academy and afterwards taught school for several years. He studied law in the offices of Allen & Thrasher and was admitted to practice in October, 1877. He then went to Gowanda and engaged in the active practice of the law, where he remained until the time of his death, which occurred on the second day of February, 1918.

Mr. Leonard was one of the most prominent men of western New York and was generally beloved by a large circle of friends and acquaintences, not only in his own community, but throughout the whole county of Cattaraugus, and news of his death was received throughout the county with profound sadness.

Mr. Leonard was a good friend and able adviser and was always ready to stretch forth his hand to aid and assist others.

He was first elected as Supervisor for the town of Persia more than twenty years ago and from that time until the fall of 1917 continuously held that office, taking just pride in his work and most ably looked after the interests of the taxpayers of the town of Persia.

Perhaps nothing in his whole life could be pointed to with more pride than the work of Mr. Leonard on the Board of Supervisors. The friends and associates of Mr. Leonard on the Board during the many years that he labored there can best testify to the sterling worth of his character, his honesty and integrity and to the great work he there performed, not only for his own township, but for the county at large.

He was married to Emma Schaack and to them was born one son, John S. Leonard, now a lieutenant in the American Army and a member of expeditionary forces overseas.

In the death of Mr. Leonard, not only the town of Persia, but the whole county of Cattaraugus has suffered a loss that will be greatly felt and deeply mourned.

ROBERT E. CONGDON.

Memorial to James M. Pettit

Captain James M. Pettit was born in Cazenovia, New York, January 13, 1833; moving to Versailles with his parents when a very small child. He was admitted to the bar and practiced law for a time at Kenosha, Wisconsin, but at the breaking out of the Civil War, returned and enlisted in the 64th Regiment, N. Y. V., which was raised mainly in his own county.

He was severely wounded at Gettysburg and later honorably discharged.

He was engaged in business at Versailles until 1893, when he removed to Fredonia, where he engaged in fruit growing for several years and served his town as justice of the peace for twenty years.

He was Supervisor of the town of Perrysburg in 1868 and 1869.

Mr. Pettit died January 5, 1918.

I. C. HALL.

THE LIBRARY OF THE
DEC 18 1936
UNIVERSITY OF ILLINOIS

HIGHWAY REPORT, CATTARAUGUS COUNTY, YEAR 1918

HIGHWAY FUND

TOWN	Receipts: Balance From Previous Year	Receipts: Highway Tax	Receipts: State Aid	Receipts: Certificates or Bonds	Receipts: Transferred or Other Sources	Receipts: Total	Expenditures: Labor and Team Work	Expenditures: Rent of Machinery	Expenditures: Material	Expenditures: Total	Balance October 31, 1918
Allegany	$ 35.00	$ 4,950.00	$ 2,475.00		$ 33.00	$ 7,493.00	$7,493.00			$ 7,493.00	
Ashford		2,700.00	1,620.00	1,000.00	700.00	6,020.00	5,909.14			5,909.14	110.86
Carrollton	843.87	1,600.00	800.00			3,243.87	2,421.00			2,421.00	822.87
Coldspring	938.02	1,750.00	875.00			3,563.02	3,182.05			3,182.05	380.97
Conewango	1,404.60	1,500.00	1,000.00			3,904.60	3,185.46			3,185.46	719.14
Dayton	248.06	3,000.00	1,500.00			4,748.06	4,581.22			4,581.22	166.84
East Otto	423.97	2,572.00	1,800.00		18.45	4,814.42	4,159.40		584.31	4,743.71	70.71
Elko	476.21	1,000.00	500.00			1,976.21	1,793.25			1,793.25	182.96
Ellicottville	1,891.25	2,500.00	1,700.00		5.54	6,096.79	4,602.26			4,602.26	1,494.53
Farmersville	1.09	2,800.00	1,950.00			4,751.09	3,117.84			3,117.84	1,633.25
Franklinville	852.28	2,893.00	1,735.80		8.40	5,489.48	5,017.41			5,017.41	472.07
Freedom		2,500.00	1,750.00	386.44		4,636.44	3,509.62			3,509.62	1,126.82
Great Valley	.59	2,310.00	1,420.00	500.00	80.95	4,341.54	2,288.16			2,288.16	2,053.38
Hinsdale	162.78	1,500.00	750.00	2,500.00		4,912.28	4,645.00			4,645.00	267.78
Humphrey	580.84	1,050.00	1,050.00			2,680.84	2,258.15			2,258.15	422.69
Ischua		1,600.00	1,280.00			2,880.00	2,534.87			2,534.87	345.13
Leon	705.40	1,500.00	1,050.00			3,255.40	3,099.11			3,099.11	156.29
Little Valley	378.63	1,459.00	875.00			2,712.63	2,034.28			2,034.28	678.35
Lyndon	8.56	2,012.00	1,450.00			3,470.56	2,903.45			2,903.45	567.11
Machias	558.27	1,800.00	900.00	800.00		4,058.27	3,652.16			3,652.16	406.11
Mansfield	442.75	2,000.00	1,600.00			4,042.75	3,968.88			3,968.88	73.87
Napoli	207.91	1,584.00	1,425.00		30.95	3,247.86	3,247.86			3,247.86	
New Albion	529.30	2,000.00	1,600.00		15.00	4,144.30	3,792.35			3,792.35	351.95
Olean, Town	250.33	1,800.00	900.00		705.05	3,555.38	3,134.25			3,134.25	421.13
Otto	23.02	2,000.00	1,100.00		75.00	3,198.02	1,823.16			1,823.16	1,374.86
Perrysburg	515.89	1,500.00	750.00		52.25	2,818.14	2,629.52			2,629.52	188.62
Persia	47.28	1,200.00	775.00		48.00	2,070.28	1,700.27			1,700.27	370.01
Portville	229.17	3,000.00	1,350.00			4,579.17	4,077.76			4,077.76	501.47
Randolph	1,020.09	1,667.00	1,500.00			4,187.09	3,641.05			3,641.05	546.01
Red House	548.16	1,600.00	960.00			3,108.16	2,728.51			2,728.51	379.65
Salamanca	565.31	400.00	200.00			1,165.31	1,115.55			1,115.55	49.76
South Valley	342.15	1,165.00	1,025.00			2,532.45	[illegible]			[illegible]	[illegible]
Yorkshire	91.18	1,200.00	840.00	500.00		2,631.82	2,412.39			2,412.39	218.83

BRIDGE FUND

TOWN	Receipts: Balance From Previous Year	Receipts: Taxes	Receipts: Cancellation of Bonds	Receipts: Transferred or Other Sources	Receipts: Total	Expenditures: Labor and Team Work	Expenditures: Material for Repairs	Expenditures: Construction of New Bridges	Expenditures: Transferred	Expenditures: Total	Balance October 31, 1918
Allegany	$ 191.16	$ 1,000.00			$ 1,191.16	$ 525.15	$ 454.64		$ 35.38	$ 995.17	$ 195.99
Ashford		700.00		6,228.06	6,928.06	996.81	1,407.82	3,169.70	700.00	6,274.43	653.63
Carrollton	123.02	500.00			633.02	178.25	155.98		150.00	484.23	148.79
Coldspring	52.18	300.00		126.64	478.82	149.95	62.10			212.05	266.77
Conewango	106.63	1,400.00			1,506.63	261.16	322.10	74.50		657.76	848.93
Dayton	325.90	600.00			925.90	166.50	225.02		200.00	591.52	108.48
East Otto		700.00			700.00	166.50	225.02		200.00	591.52	108.48
Elko	202.45	650.00			852.45	374.00	36.75	232.92		643.67	208.78
Ellicottville	1,114.38	600.00			1,714.38	85.05	740.79		800.00	1,625.84	88.54
Farmersville	913.45				913.45	180.50	156.14			336.64	576.81
Franklinville	813.27	750.00		4.07	1,567.34	554.26	509.32			1,063.58	503.76
Freedom	14.25	500.00		513.36	1,027.61	389.30	89.00	549.31		1,027.61	
Great Valley	410.61	500.00		20.39	931.00	183.50	425.11			608.61	322.39
Hinsdale	218.34	500.00	500.00		1,218.34	707.85	263.25			971.10	247.24
Humphrey	7.84	100.00			107.84	16.52	24.30			40.82	67.02
Ischua		900.00		4,581.76	5,481.76	4,923.89	547.87			5,481.76	
Leon	929.81	500.00			1,429.81		137.33			137.33	1,292.48
Little Valley	1.05	1,000.00			1,001.05	59.50	526.80	60.00		646.30	354.75
Lyndon	22.02	400.00			432.02	211.61	158.64			370.25	61.77
Machias	26	600.00			600.26	175.80	312.95			488.75	111.51
Mansfield	19.09	700.00		900.00	1,619.09	920.55	654.11			1,574.46	44.63
Napoli		300.00			300.00	24.00	191.04		53.45	271.49	28.51
New Albion	392.85	600.00		54.00	1,046.85	405.06	615.79			1,020.85	26.00
Olean, Town	156.00	600.00		40.00	796.00	112.50	677.58			791.08	4.92
Otto	39.20	1,000.00			1,039.20	374.93	15.90			390.83	648.37
Perrysburg	487.94			1,000.00	1,487.94	1,432.20				1,432.20	55.74
Persia		500.00		513.92	1,013.92	264.96	742.94			1,007.90	6.02
Portville	158.64	1,300.00		2,000.00	3,458.64	749.80	802.52	1,897.80		3,450.12	8.52
Randolph	504.06			705.50	1,209.56	1053.57				1,053.57	155.99
Red House	296.48	200.00		27.36	523.84	186.71	215.26			401.97	121.87
Salamanca	223.63	125.00			448.63	226.33	206.94			433.27	15.36
South Valley	[illegible]	300.00			300.12	105.66	58.20			163.86	136.26
Yorkshire	48.83	300.00		3,215.63	3,564.46	305.01	265.41	2,984.58		3,555.03	9.43

MACHINERY FUND

TOWN	Receipts: Balance	Receipts: Tax	Receipts: Certificates	Receipts: Transferred and Other Sources	Receipts: Total	Expenditures: Purchased Machinery	Expenditures: Repaired Machinery	Expenditures: Storage Machinery	Expenditures: Transferred and Other Sources	Expenditures: Total	Balance October 31, 1918	Balance	Tax	Certificates
Allegany		$200.00			$200.00	$ 62.59	$ 79.33			141.92	58.08	28.93	100.00	
Ashford		100.00	500.00	100.00	700.00	440.58	235.97			676.55	23.45		400.00	
Carrollton	13.73	50.00			63.73	23.85	12.00			35.85	27.88	39.40		
Coldspring	17.15	35.00		4.56	56.71	12.80	4.25	10.00		27.05	29.66	30.10	300.00	10.00
Conewango	89.83	600.00			689.83	635.80				635.80	54.03	96.29	1024.00	
Dayton	141.84	100.00		32.56	274.40	158.47	38.50			196.97	77.43	123.88	400.00	
East Otto		100.00		200.00	300.00		295.76			295.76	4.24		100.00	
Elko	40.86	50.00			90.86	19.00				19.00	71.86	79.02	200.00	
Ellicottville	261.53	200.00		800.00	1261.53	864.17	80.95			1045.12	216.41	20.98	200.00	
Farmersville	17.17	300.00			317.17	101.75	64.41	5.00		171.16	146.01		300.00	
Franklinville	750.26				750.26	31.05	68.84	15.00		114.89	635.37	248.61	400.00	
Freedom		75.00	94.75	35.00	204.75	72.50	107.25	25.00		204.75		27.08	400.00	555.97
Great Valley	2.29	200.00		50.00	252.29	34.22	7.25			41.47	210.82		200.00	
Hinsdale	85.98			25.00	110.98	87.34				87.34	23.64	174.51		
Humphrey	1.58	50.00			51.58	9.85	18.75			28.60	22.98	.14	10.00	
Ischua		100.00	10.00	169.27	279.27		279.27			279.27			125.00	215.00
Leon	135.68				135.68	10.65	19.68			30.33	105.35	89.03		
Little Valley		100.00			100.00	30.00	41.22	15.00		86.22	13.78		150.00	
Lyndon		100.00		10.43	110.43	32.68	77.75			110.43		29.01	218.00	
Machias	.95	300.00			300.95	43.36	28.47		147.32	219.15	81.80	.34	500.00	
Mansfield	1.42	100.00		25.00	126.42	89.48	35.17			124.65	1.77	13.92	250.00	
Napoli	2.41	50.00		9.37	61.78		56.78	5.00		61.78			100.00	
New Albion	36.22	150.00		55.00	241.22		238.42			238.42	2.80	37.70	350.00	
Olean, Town	111.65				111.65	33.00		4.20		37.20	74.45	190.99		
Otto	3.95	100.00			103.95	43.35				43.35	60.60	10.46	400.00	
Perrysburg		75.00		56.16	131.16	131.16				131.16		2.60	300.00	
Persia		550.00		15.00	565.00	348.60	76.62			425.28	139.72		400.00	
Portville	5.85	100.00			105.85	56.94	31.36			88.30	17.55	8.21	350.00	
Randolph	29.13	300.00		15.00	344.13	57.21	12.52			69.73	274.40	189.73	800.00	
Red House	37.26	50.00		25.00	112.26	48.73	3.17			51.90	60.36	158.74	100.00	
Salamanca	113.65				113.65	22.36	6.61			28.97	84.68	34.03	50.00	
South Valley	81.71	300.00			381.71	40.27	33.74			74.01	307.70	45.00	50.00	
Yorkshire		50.00		17.63	67.63	31.78	35.85			67.63			200.00	235.00

SNOW AND MISCELLANEOUS FUND

TOWN	Receipts: From Cutting Weeds and Brush	Receipts: Transferred	Receipts: Total	Expenditures: Removed Snow	Expenditures: Weeds and Brush	Expenditures: Wire Fencing	Expenditures: Watering Troughs	Miscellaneous	Transferred	Total	Balance
Allegany		2.38	131.31	104.81				26.50		131.31	
Ashford		900.00	1300.00	454.44			21.00	799.00		1274.44	25.56
Carrollton		150.00	239.40	178.00	34.50			2.90		215.40	24.00
Coldspring			340.10	47.95	12.60		15.00	248.14		323.69	16.41
Conewango			1120.29	134.59				705.92		840.51	279.78
Dayton			523.88	271.25			9.00	68.53		348.78	175.10
East Otto			100.00	100.00						100.00	
Elko			279.02	63.40	45.30					108.70	170.32
Ellicottville		100.00	320.98	252.45			30.00	10.00		292.45	28.53
Farmersville			300.00	177.80						177.80	122.20
Franklinville			648.61	449.55			33.00	48.12		530.67	117.94
Freedom			983.05	243.37				739.68		983.05	
Great Valley			200.00	82.50			9.00	48.23		139.73	60.27
Hinsdale			174.51	51.15			18.00	5.00		74.15	100.36
Humphrey			10.14								10.14
Ischua		442.63	882.63	311.08			18.00	553.55		882.63	
Leon			89.03				24.00	4.97		28.97	60.06
Little Valley			150.00	126.25			15.00			126.25	13.75
Lyndon		247.00	494.01	121.10			15.00	247.00	10.43	393.53	100.48
Machias		147.32	647.66	647.66						647.66	
Mansfield			263.92	174.60			33.00	17.95	25.00	250.55	13.37
Napoli		13.13	113.13	83.13			15.00	15.00		113.13	
New Albion		25.25	412.95	214.69	25.20		18.00	144.29		402.18	10.77
Olean, Town			190.99	123.03				11.77	40.00	174.80	16.19
Otto			400.46	147.55			3.00	149.83		300.38	110.08
Perrysburg			302.60	238.05			3.00		56.16	297.21	5.39
Persia			400.00	266.90				3.86		270.76	129.24
Portville			358.21	63.05				154.63	100.00	317.67	40.54
Randolph			989.73	116.45			36.00	667.50		819.75	169.78
Red House			258.74	48.04			3.00	147.30	25.00	223.34	35.40
Salamanca			84.03	53.30			6.00			59.30	24.73
South Valley			95.00	18.30						18.30	76.70
Yorkshire			435.00	418.63			6.00			424.63	10.37

COMPENSATION TO TOWN SUPT. & DEPUTY TOWN SUPT. ALLOWANCE

TOWN	Days	Compensation	Expenses	Supervisor	Town Clerk
Allegany	251¾	934.22		1 pct.	22.00
Ashford	199¾	799.00		302.00	20.00
Carrollton	245	823.00		100.00	50.00
Coldspring	117.4	407.80	1.00	31.82	20.00
Conewango	140	490.00		100.00	25.00
Dayton	185	647.50			
East Otto	184	644.00		100.00	
Elko	78	312.00		50.00	20.00
Ellicottville	149	596.00	9.23	75.00	25.00
Farmersville	60	180.00	60.25	75.00	30.00
Franklinville	211¾	635.00	76.79	100.00	25.00
Freedom	194½	659.25		125.00	50.00
Great Valley	170	595.00	56.50	100.00	35.00
Hinsdale	156	608.00	1.25	50.00	30.00
Humphrey	91	282.00		1 pct.	10.00
Ischua	156	546.00	7.55	75.00	15.00
Leon	191	574.50	139.58	32.96	5.00
Little Valley	138	552.00		58.02	
Lyndon	131	425.75			
Machias	156	468.00		100.00	10.00
Mansfield	234	819.00	81.00	50.00	15.00
Napoli	167½	572.50		74.98	
New Albion	196	686.00	7.07	100.00	25.00
Olean, Town	168	588.00	9.95		
Otto	111	444.00		75.00	
Perrysburg	176	616.00		50.00	10.00
Persia	149	596.00	2.42	75.00	10.00
Portville	202	909.00	7.08	25.00	25.00
Randolph	178½	667.50		100.00	50.00
Red House	122	474.50		67.61	20.00
Salamanca	77	269.50	5.00		
South Valley	125	500.00		21.94	10.00
Yorkshire	144	505.50		100.00	25.00

To the Board of Supervisors of Cattaraugus County:

Your Committee on Equalization submit the following report of the assessed value of all property assessed in each of the several towns and cities of said County for the year 1918 and the value of the real estate as equalized by your Committee and scheduled below:

TOWNS	Number of Acres	Assessed Value of Real Estate and Franchises	Per Cent Assessed	Full Value of Real Estate	Amount Added	Amount Deducted	Equalized Value of Real Estate	Value Personal Estate	Total Equalized Valuations
Allegany	44,989	$ 1,970,064	67	$ 2,940,394	188,804		$ 2,158,868	$ 4,800	$ 2,163,668
Ashford	33,799	744,882	62	1,201,422	137,215		882,097	12,580	894,677
Carrollton	26,872	869,561	77	1,129,300		40,417	829,144	1,800	830,944
Cold Spring	18,786	434,614	70	620,877	21,241		455,855	3,200	459,055
Conewango	22,846	782,780	65	1,204,276	101,412		884,192	8,500	892,692
Dayton	23,137	1,049,262	81	1,295,385		98,177	951,085	22,350	973,435
East Otto	25,236	473,150	62	763,645	87,160		560,310	8,500	568,810
Elko	14,393	147,938	98	150,957		37,103	110,835	14,468	125,303
Ellicottville	28,459	1,080,278	75	1,440,370		22,743	1,057,535	25,275	1,082,810
Farmersville	29,443	630,972	73	864,345	3,639		634,611	15,900	650,511
Franklinville	31,804	1,656,025	72	2,300,034	32,685		1,688,710	74,100	1,762,810
Freedom	25,998	786,460	82	959,097		82,281	704,179	18,740	722,919
Great Valley	23,715	890,550	65	1,370,076	115,374		1,005,924	2,300	1,008,224
Hinsdale	24,786	855,373	68	1,257,901	68,191		923,564	2,250	925,814
Humphrey	22,583	276,812	86	321,874		40,488	236,324	3,800	240,124
Ischua	20,540	453,959	76	597,314		15,403	438,556	13,300	451,856
Leon	23,023	546,670	82	666,670		57,194	489,476	3,450	492,926
Little Valley	18,968	866,206	83	1,043,621		99,968	766,238	27,750	793,988
Lyndon	21,107	247,682	75	330,242		5,215	242,467	5,550	248,017
Machias	25,890	807,078	70	1,152,968	39,444		846,522	2,000	848,522
Mansfield	24,821	575,312	78	737,579		33,774	541,538	8,600	550,138
Napoli	23,063	374,754	80	468,442		30,818	343,936		343,936
New Albion	22,988	1,027,958	83	1,238,503		118,636	909,322	25,150	934,472
Olean Town	21,086	1,222,070	57	2,143,982	352,064		1,574,134		1,574,134
Olean City	760	11,046,656	74	14,927,913		86,432	10,960,224	178,292	11,138,516
Otto	20,104	614,883	69	891,134	39,397		654,280	9,600	663,880
Perrysburg	18,238	693,687	71	977,023	23,654		717,341	1,900	719,241
Persia	13,296	1,290,668	78	1,654,702		75,769	1,214,899	31,800	1,246,699
Portville	23,106	1,126,931	77	1,463,546		52,379	1,074,552	90,100	1,164,652
Randolph	23,040	894,018	71	1,259,180	30,485		924,503	27,650	952,153
Redhouse	36,392	321,590	77	417,649		14,947	306,643	3,125	309,768
Salamanca Town	7,844	233,085	67	347,888	22,338		255,423		255,423
Salamanca City	3,943	4,861,846	79	6,154,235		343,345	4,518,501	47,405	4,565,906
South Valley	23,356	186,242	83	224,387		21,494	164,748	2,500	167,248
Yorkshire	23,580	683,016	72	948,633	13,480		696,496	13,500	709,996
Totals		$40,723,032		$55.465,064	$1,276,583	$1,276,583	$40,723,032	$710,235	$41,433,667

All of which is respectfully submitted,

Allan E. Ames,
E. J. Cheney,
J. W. Watson,
B. J. Both,
F. C. Olds,
E. B. Senear,
O. E. Black
James Devine,
J. Homer Carr,
H. J. Zimmerman,
J. E. Garin,
Fred Whipple,
Charles E. Stowell,

Committee.

UNIVERSITY OF ILLINOIS-URBANA
3 0112 107046432